TERRY SPENCE
Award winning news.
C-FAX 1070 NEWS

93rd YEAR, No. 68 ★★

Victoria Times

VICTORIA TIMES, SATURDAY, AUGUST 28, 1976

7-DAY MONEY-BACK GUARANTEE
USED CARS
peter pollen ford

Opponents Of Park Jailed

SEOUL (UPI) — A South Korean court today found opposition leader Kim Dae-jung, former president Posun Yun and 16 other political dissidents guilty of anti-government activities and sentenced them to prison terms ranging from two to eight years.

The verdict was seen as a crushing blow to opponents of President Park Chung-Hee and political observers said it would further silence the dwindling number of his critics, including many students and churchmen.

They also said it could touch off new demands in the United States for a reappraisal of American support of Park's staunchly anti-Communist regime.

No defence lawyers were on hand. They walked out Aug. 3, arguing they could not expect a fair trial because the court turned down their motion to call in witnesses and adopt documents as evidence.

WEEKEND EDITION
30 cents

WEATHER
Clear Tonight, Some Cloud Sunday

Saturday Features

Beastall	25
Chess	20
Church	50-51
Hutchison	8
Johnson	9
Rolling Stone	10
Stray Feathers	5
Travel	22-24

INDEX

Classified 386-2121
News 382-3131

	Page
Births	32
Classified	32-48
Comics	49
Deaths	48
Entertainment	8-10
Family	27-30
Finance	12, 13
Sports	18, 19

Beef Price Spiral Starting—AIB

Times News Services

OTTAWA — The Anti-Inflation Board warned Friday that consumers can expect to pay more for beef in the remaining months of this year because bargain prices are about to end.

In its regular monthly food price survey, the board says current low beef prices have been the major factor in the good performance of its food prices survey.

The board also notes that consumers have not benefited equally in all regions from lower beef prices. Vancouver, in particular, did not show the same price declines as did Toronto and Montreal, and average prices for popular cuts are significantly higher on the West Coast than elsewhere.

The survey found that beteen mid-July and mid-August, prices for all food items that it monitors dropped by nine-tenths of one per cent and over-all, were at about the same levels as for August last year.

Beef prices were the main reason. Current beef prices are about 3.2 per cent below levels of last moith and 12.9 per cent below corresponding prices last year, the board says.

But it warns that prices for slaughter cattle — the price the producer receives when he sells to wholesalers — have started to recover.

"For the remaining months of the year, it is likely that consumers will have to pay more for beef than the current 'bargain' levels," the board statement says.

Besides beef, sugar and fresh vegetable prices were lower in the four weeks to mid-August. This was partly offset by increases for fresh fruit, eggs, coffee, cereal and bakery products.

The board also noted that although food costs in August were down for Canadians buying food according to regular purchasing patterns they were up for the family eating nutritiously.

The board said its standard food index, based on food items that reflect actual Canadian food purchasing patterns, showed prices declined 0.9 per cent between mid-July and mid-August to settle at levels equal to those a year ago.

But, the "cost of a nutritious diet for a family of four rose to $43.44 (per week) this month, an increase of 29 cents over the average cost of the diet for the May-July period."

★

AIB Clears Way For Gas Boost

Times News Services

OTTAWA — Gasoline prices across Canada will increase by about five cents a gallon on Monday, reflecting last July's $1.50 a barrel crude oil wellhead increase and Friday's Anti-Inflation Board ruling to allow a further non-crude cost increase of 0.7 cents a gallon by oil companies.

A sampling of petroleum supplies and survice stations in Greater Victoria today shows an uncertain situation, with nothing official on price increases or when they might come.

The increase might not have full effect because of price wars in major cities across Canada, and comes 60 days after the wellhead price increase imposed by Ottawa.

The delay was designed to ensure that oil companies had used up all the cheaper refined oil products made from less-expensive crude oil produced during the first half of 1976, before higher prices came into effect.

The Anti-Inflation Board announced Friday it was finally allowing the oil companies to pass on to consumers, through increased wholesale prices, increases of up to 0.7 cents a gallon to reflect higher costs of refining, marketing and transportation during the period February to October, 1975. The increase had previously been deferred by the AIB and the government.

The wholesale and retail prices of other refined products such as diesel fuel, home heating oil and heavy fuel oils will also increase by 4 to 5 cents a gallon on Monday.

With gasoline prices already ranging up to 90 cents a gallon, they would in some cases approach the magic $1 a gallon figure. Along major highways such as the Trans-Canada Highway, prices will sometimes surpass $1 a gallon.

Giant Jets Crash

United Press International

Two giant U.S. Air Force Starlifter transports, both attached to a New Jersey airlift wing, crashed in separate, unrelated accidents while trying to land in Britain and Greenland today. At least 38 of the 44 persons aboard were killed.

CAR DEALERS FINED, JAILED

VANCOUVER (CP) — A city car dealer has been fined $1,000 and the president of another car firm sentenced to three months in jail for turning back odometers on used cars.

Brownlee Motors (Fraser) Ltd., 3455 Fraser St., and Greg Pittam, president of Auto World, 1102 West Broadway Ave., were convicted under the federal weights and measures act by provincial court Judge David Moffett.

Judge Moffett said Friday he will send transcripts of the two trials to the provincial motor vehicles branch. The branch has the power to cancel or suspend a car dealer's licence.

Court was told Brownlee Motors bought a car from John Hooper of West Vancouver for $400 and subsequently advertised it for sale at $850. When Hooper checked the car, he discovered the odometer had been rolled back to 55,000 miles from 87,000 miles.

The company pleaded not guilty but entered no defence.

Although Pittam denied taking part in rolling back the odometer of a car purchased from another dealer, a friend, Robert Caldwell, testified he took the car to be doctored and Pittam was with him.

The car's odometer was turned back to 51,000 miles from 90,000 miles and sold to a woman who later returned it to the dealer and got a refund.

Pittam has filed an appeal against the sentence and was released pending the hearing.

"Motorists are entitled to protection against commercial fraud," said Judge Moffett. "I see this as the beginning of a trend against commercial fraud."

Stoppage To Last 24 Hours

B.C. unions participating in the nation-wide work stoppage Oct. 14 are expected to boycott work for a full 24 hours, B.C. Federation of Labor president George Johnston said today.

Johnston said there was some confusion over whether the protest was to last one day shift only, but "because it's practical and equitable to have it for all shifts Oct. 14, we've decided it will be around the clock."

"Where there are three-shift operations all are expected to participate," he said.

He made the comment after a meeting of the federation's executive council Friday when all major affiliated unions and regional labor councils of the federation pledged support.

Johnston said the federation meets again Monday with officials of the Canadian Labor Congress to discuss co-ordination of the stoppage.

In Ottawa, Labor Minister John Munro says some employers might retaliate with firings and layoffs if organized workers hold illegal strikes next month.

"They could perhaps fire some," Munro said in an interview taped for broadcast Sunday on the CTV program question Period. "They could . . . tell them 'Since you went out today don't bother coming back tomorrow.'"

WRECKING CREW moved today into Dunelm, a James Bay landmark on Dallas Road since 1934, despite efforts by neighbors to save the building. Mona Morley, displaying her feelings on her poster, says she's afraid more houses are doomed in the area. For the results of the bulldozer's work see page 2. (John McKay photo)

Union to Fight BCR Pay Cuts

VANCOUVER (CP) — Operating engineers with British Columbia Railway would take a pay cut of up to $1.45 an hour for the next 11 months under an Anti-Inflation Board rollback plan devised by BCR management, union president Jack Whittaker said Friday.

He said the International Union of Operating Engineers would go to court to prevent the pay cuts from being put into effect.

The BCR plan, said Whittaker, calls for a 40-cent-an-hour cut in wages in the first year of the current contract, plus a $1.05-an-hour pay-back over the next 11 months in compensation for a lump-sum retroactive payment already received by the engineers. There also would be no increments in wages paid in the second year of the contract, he said.

Operating engineer wage rates on BCR range at present from $5.12 to $7.70 an hour under terms of binding arbitration brought down June 3 by Toronto consultant Owen Shime.

Whittaker said the union is already appealing the board order that contract settlements between BCR and the five railway unions must be rolled back by up to 28.3 per cent.

"It's not the railway's fault, it's the government's fault," said Whittaker. "They were directed by the AIB to take action within 30 days.

"They're now threatening these cuts. I suggest we will take court action if they do."

Whittaker said the retroactive payments ranged from $500 to $2,000. He said he met with BCR officials Friday and "they gave me the bad news."

NEWS BRIEFS

Claimants Down

OTTAWA (CP) — The number of persons receiving unemployment insurance benefits in June was 589,000, down 15 per cent from the number of claimants in May and down 12 per cent from the number of persons receiving benefits in June, 1975.

Rhodesians Die

SALISBURY (UPI) — Rhodesia today said 36 black nationalist guerrillas and one Rhodesian soldier were killed in the past 48 hours — one of the highest guerrilla death tolls announced.

First Rain Falls

LONDON (UPI) — The first rain in southern England in nearly 40 days brought no relief from the country's worst drought since the Middle Ages. Scattered showers in London and southeast England Friday were short-lived — about four minutes long — and only at one point did enough fall to be measured.

Storm Hits Mexico

MEXICO CITY (UPI) — A violent storm of rain and hail raked Mexico City Friday, killing five persons and injuring 19 others, police said. The storm also touched off widespread flooding and caused some of the worst traffic jams in the city's history.

3 Americans Shot Down In Iran

TEHRAN (AP) — Urban guerrillas armed with automatic weapons shot three Americans to death in a highway ambush today in a Tehran suburb, Iranian authorities reported.

The United States embassy and a Pentagon spokesman in Washington said the victims worked for Rockwell International.

Rockwell and other American firms have about 24,000 civilians in Iran, many of them technicians training Iranian personnel in the use of new military equipment purchased from the U.S. Others are involved in developing Iran's economy and industry.

AIB Switch On Truckers

The Anti-Inflation Board has agreed to boost B.C. truck drivers wages by three per cent. Teamsters spokesman Ed Zimmerman said today the AIB, which previously ordered a rollback to five per cent for the truckers, had changed its mind and would allow eight per cent increases in each year of the two-year contract.

Zimmerman said, however, the AIB allowed only a fractional increase for Teamsters in the propane industry.

He said a strike vote would likely be held soon.

Construction Firms Meet To Consider New Lockout

VANCOUVER (CP) — A Construction Labor Relations Association spokesman said Friday the group is considering a lockout in answer to a strike by the plumbers union.

Chuck McVeigh, association president, said the association will meet next week to discuss the strike and said a lockout "is a possibility; there are 15 contractors shut down and 150 jobs affected."

McVeigh would not comment on what form such a lockout would take—industry-wide or local.

Another lockout would be the second in this round of negotiations. The industry responded with a lockout when the cement masons and the carpenters unions went on strike at the end of June. The strike-lockout lasted 37 days.

The plumbers went on strike last week to back their claim for free downtown parking. The association has resisted saying it would have to give in to all unions if it gives in to the plumbers.

The basic trades group of seven unions indicated to association Friday that they have accepted the contract recommendations of industrial inquiry commissioner Jim Kinnaird.

"We are now seeing a little light," said McVeigh. "The bulk of the trades have now accepted." He said the association has made agreements with the sheetmetal, roofers, electrical, heat and frost, machinists and cement masons unions.

RIFLEMAN'S SPREE ENDS WITH TWO DEAD

GRANDE PRAIRIE, Alta. (CP) — A motorist and a man who fired shots from an apartment building on downtown Richmond Avenue were killed early today.

RCMP officials said a resident of the apartment building began firing a hunting rifle at motorists and pedestrians. One shot wounded a woman driver.

When the woman shouted for help an elderly man stopped to assist her but was shot and killed by the gunman.

Police said the gunman attempted to flee the building and was told by an RCMP constable to halt. RCMP said the man did not stop and was shot by an RCMP officer. He died in hospital about 40 minutes later.

The wounded woman driver and a pedestrian shot during the incident were taken to hospital for treatment.

Names and other details were not expected to be released until later today.

Poison in Mothers' Milk Found in 10 U.S. States

Washington Post

WASHINGTON — PCBs, the poisonous industrial chemicals that have fouled the U.S. waterways, have been discovered in mothers' milk in 10 states in what a federal official Friday called "worrisome" amounts.

The description came from Dr. David Rall, director of the National Institute of Environmental Health Sciences, who chaired a special meeting at the department of health, education and welfare called to discuss what he called "this potentially serious problem."

The first findings in a national survey by the Environmental Protection Agency showed measurable PCBs in 48 samples of 50 tested in Maryland, Virginia, Michigan, North Carolina, New Jersey, Alabama, Florida, Georgia, Pennsylvania and South Carolina.

The findings were called "preliminary" and "unconfirmed yet" by George Wirth, chief of the special chemicals branch in EPA's Office of Toxic Substances.

But another official who asked to remain anonymous said "the figures come from a laboratory in which I have a great deal of confidence. He added that "other figures we're getting from the Midwest show the same levels or higher. Before long we should have the picture for the whole country."

Rall, who heads HEW's main environmental laboratories, said after the meeting "I don't think I'd tell nursing mothers to make any changes in their breast-feeding now. But we're going to have to get more EPA and independent data so we can have a better idea what to advise."

He added, "I don't think pregnant or nursing mothers should eat any fish from the Great Lakes or Hudson River," waters where commercial but not sport fishing has been halted because of PCB contamination.

Dr. Arthur Selikoff, a noted environmental chemist of Mount Sinai Medical Centre in New York, said he was "loath to have any children exposed — this is an unpleasant piece of news we didn't expect."

Selikoff was one of a group of consultants who met with the HEW committee, and heard reports of serious disease, brain and nervous disorders, stunted growth and

See MILK Page 2

Canadian 'Secrets' Available in U.S.

By FRANK RUTTER
Times Washington Bureau

WASHINGTON — Information which the Canadian government refuses to give to Canadians can be obtained from U.S. authorities here, says a Nova Scotia law student who has spent the summer working with consumer advocate Ralph Nader.

Ken MacKinnon, of Cape Breton, has sent Prime Minister Trudeau a 38-page report on freedom of information, outlining proposals for legislation which the government is expected to put before Parliament this fall.

MacKinnon, 23, a student at Dalhousie University, cites three examples of information denied to Canadians by their federal government which was easily obtained in Washington under the provisions of the U.S. Freedom of Information Act.

One example involved RCMP requests to the U.S. for mail "cover."

The second involved unsanitary conditions at a Toronto meat packing plant.

The third involved an alleged steering defect in a 1969-model automobile. Other examples involved paint tests, snowmobiles and public broadcasting.

"All these pieces of information and many, many more continue to be kept hidden in Canada. Such deceit continues with no possibility of the truth being revealed," MacKinnon said in his report.

"For Canada to be able to claim to possess an open, truly democratic system of government, a strong comprehensive freedom of information act must be created this fall."

The mail cover case came to light after Nader wrote to Trudeau more than a year ago asking how many requests the RCMP had made to U.S. authorities. Six months later Nader got a reply from Solicitor-General Warren Allmand telling him that "in the public interest" the information could not be released. Nader persisted and got another letter from Allmand in June this year again refusing the information.

Then MacKinnon submitted a request to the U.S. postal service, under the U.S. Freedom of Information Act, and

See "SECRETS" Page 2

WORDPLAY

B of E Fraud Probed

LONDON (UPI) — Scotland Yard's fraud squad is investigating a possible multi-million dollar swindle by officials of the Bank of England manipulating Britain's foreign currency laws.

The director of public prosecutions, Sir Norman Skelhorn, ordered the probe into the bank's exchange control department after a four-month preliminary investigation by treasury agents.

No official announcement of police involvement was made, but a spokesman for the 282-year-old financial institution said Friday the bank "welcomes any move to clear up doubts and suspicions surrounding members of the exchange control department."

Late last April the bank, Britain's central banking institution, announced the unprecedented treasury investigation was underway.

No details have been released, but the investigation reportedly centres on the high "premiums" British citizens must pay to make overseas investments.

Under certain circumstances, they can claim a refund of the premium, and some bank officials are apparently suspected of authorizing fraudulent claims for payments that were never made.

In return, investigators believe, they took a share of the profits.

Sudden Wealth

MONTREAL (CP) — Six persons will become instant millionaires Sunday night in the ninth and final Olympic lottery draw.

Winning numbers will be chosen during an hour-long television show to begin at 6 p.m. Sunday and to be carried by the CTV network.

In addition to the million-dollar prizes, 15 other tickets will be worth $500,000 each and another three $200,000 each.

TOURIST ALERT

The following persons are asked to contact the nearest RCMP detachment for an urgent personal message: Mary Bellekoff, Los Angeles; Adele Gauthier, Rockland, Ont.; Mr. and Mrs. Jim Glenn, Terrace; Michael McGivern, Montreal; Dr. Norman Richardson, California; Herbert Skall, Calgary; Glen Smibert, Waterdown, Ont.; Lloyd Smith, Brampton, Ont.

Stately Landmark Flattened

With a roar and a crunch, Dallas Road's stately Dunelm landmark was reduced to splinters this morning. The bulldozer moved in after all salvagable material had been stripped from the house, despite efforts by the James Bay Homes and Space Asociation to save the four-storey building. The association said Daon Development, owner of the house, felt it could be saved if the association would move it, but members thought they had another two weeks to find an alternative site. Daon will erect condominiums in Dunelm's place. (John McKay photos.)

Milk Poison In 10 States

Continued from Page 1

deaths in the nursing infants of rhesus monkeys fed PCBs. Some of the monkey mothers' milk fat contained around 3 parts per million of PCBs.

This is "in the same ballpark" as the measurements in the U.S. mothers' milk, said Dr. J. R. Allen of the University of Wisconsin, who did the monkey studies.

The average measurement in the 48 mothers' milk fat was 2.1 parts per million. The highest single measurement — officials did not say in what state — was 10 parts, a figure so high it made some wonder if it could possibly be accurate except in a case of serious industrial poisoning.

The Food and Drug Administration has set a "provisional tolerance level" of 2.5 parts per million for PCBs in the fatty part of whole milk on grocers' shelves. Anything higher than this level is considered unsafe.

With new knowledge of PCB effects, "we're considering lowering these tolerances," John R. Wessel of the FDA reported.

"Numbers like these may sound very low to the average person," Selikoff said. "But the child is going to store this stuff in its fat tissue, so if it takes it in every day you have a buildup. And it stays in the body for years."

PCBs in chemical language are polychlorinated biphenyls, a class of colorless and tasteless compounds with a thousand industrial uses for what chemists call their "lovely versatility" as insulators, sealers, heat transfer fluids and ingredients of inks, paints, lubricants and plastics.

Since 1966, when they were first found to have crept into the environment, they have been discovered in drinking water, fish, other foods, wildfowl and other birds, human body fat and breast milk in several countries — though in American mothers' milk in only scattered instances.

In the early 1970s chickens and eggs contaminated by industrial PCBs were destroyed by the millions. Monsanto Co., this country's only producer, halted PCB sales in 1971 except for sealed machinery like electrical transformers.

Olympics Suit Filed

MONTREAL (CP) — The City of Montreal and the Olympic installations board filed a suit in Quebec Superior Court Friday to force six insurance companies to pay $457,761 damages incurred when a concrete beam collapsed during construction of the Olympic stadium.

The suit said the companies had contracted to supply $25 million coverage on damage to property on the site and had failed to honor the claim.

One man was killed and four injured when the 90-ton concrete radial beam fell 70 feet last Aug. 29.

A new beam had to be manufactured to replace the one that fell and the pace of construction was slowed, increasing building costs for the stadium.

The city was owner of the Olympic site at the time of the accident, but it was taken over by the Olympic installations board last November.

DEFECTOR 'LURED' BY BUTCHER

TORONTO (CP) — Stefania Chwedoruk, the double gold medal winner for Poland during the recent Olympics games for the physically disabled who defected, says she made the decision to stay in Canada after a visit to a city butcher shop.

Miss Chwedoruk, 20, said in an interview Friday she decided to defect because she was surprised at the lack of lineups and the abundance of all kinds of meant in the butcher shop. Miss Chewdoruk, whose left leg was amputated above the knee after it was injured in farm machinery when she was a child, uses an artificial leg. She won gold medals for the pentathlon and the standing broad jump.

After visiting the shop, she went into hiding with a Toronto family while immigration officials cleared the way for her to remain in Canada.

O.C. SOCCER

LONDON (CP) — Results of soccer games played Saturday in Britain:

SCOTTISH LEAGUE CUP

Airdrieonians 1 Clyde 0
Alloa 1 Queen of S 0
Ayr 1 Aberdeen 1
Brechin 0 Alolon 2
Celtic 2 Arbroath 1
Clydebank 2 Dunfermline 0
Cowdenbeath 0 Morton 0
Dundee U 1 Dumbarton 1
East Fife 1 Falkirk 5
East Stirling 0 Stirling 6
Forfar 2 Meadowbank 3
Hibernian 9 St. Johnstone 2
Montrose 0 Rangers 3
Motherwell 1 Hearts 4
Partick 0 Dundee 1
Queen's Pk 0 Raith 4
St. Mirren 1 Kilmarnock 0
Stenhousemuir 0 Berwick 0
Stranraer 3 Hamilton 3

ENGLISH LEAGUE
Division I

Birmingham 2 Liverpool 1
Coventry 4 Leeds 2
Derby 0 Man United 0
Everton 0 Aston Villa 2
Ipswich 2 Queen's PR 2
Man City 0 Stoke 0
Newcastle 0 Bristol C 0
Sunderland 2 Arsenal 2
Tottenham 0 Middlesbrough 0
West Brom 2 Norwich 0
West Ham 0 Leicester 0

Division II

Blackpool 3 Orient 0
Bolton 3 Millwall 1
Bristol R 0 Oldham 0
Burnley 1 Luton 2
Cardiff 2 Blackburn 1
Charlton 1 Fulham 1
Chelsea 2 Carlisle 1
Hull 4 Southampton 0
Notts F 1 Wolverhampton 3
Plymouth 1 Notts C 2
Sheffield U 1 Hereford 1

Division III

Chester 1 Oxford 3
Grimsby 2 Peterborough 2
Northampton 1 Lincoln 0
Portsmouth 0 Chesterfield 1
Port Vale 2 Sheffield W 0
Preston 1 Brighton 1
Rotherham 3 Mansfield 0
Shrewsbury 2 Reading 0
Swindon 3 Wrexham 2
Walsall 1 Gillingham 2
York 2 Bury 2

Division IV

Aldershot 1 Southport 0
Barnsley 2 Newport 0
Bournemouth 2 Southend 0
Bradford 3 Darlington 1
Crewe 3 Hartlepools 1
Doncaster 0 Torquay 4
Exeter 1 Cambridge 1
Huddersfield 1 Brentford 0
Rochdale 1 Colchester 0
Watford 2 Scunthorpe 1
Workington 1 Halifax 1

IRISH LEAGUE

Ards 3 Crusaders 2
Cliftonville 1 Portadown 3
Coleraine 1 Bangor 1
Distillery 1 Ballymena 1
Glenavon 2 Glentoran 1
Linfield 0 Larne 3

Drugstores Flicking Off Back-to-School Lighters

United Pharmacies managers are removing cigarette lighters from back-to-school displays after customers protested they don't belong in pencil boxes.

The Cricket brand lighters were included in a fall sale, labelled a Back To School Sale, and appear on sale posters at the store.

James Bay resident Mrs. Joan Doak said "she'd be blazing mad" if pharmacies were deliberately trying to encourage smoking among the back-to-school age.

Gerry Lundgren, owner-manager of the James Bay United Pharmacy at 230 Menzies and president of the B.C. College of Pharmacies, said the display was organized in Vancouver and shipped to all 50 chain stores in B.C.

"It's not my intention to promote the use of tobacco. I have teenagers of my own and I'm very anti-smoking," said Lundgren, adding the lighter ad "slipped through. I'm sorry about it."

Lundgren, and Roy Tucker, manager of the Oak Bay United Pharmacy, have removed the lighter sign and the disposable lighters from the display after receiving complaints.

Jubilee United has placed a sign in the Cricket display warning the lighters won't be be sold to anyone under 18.

Jim Swanson, manager of the Colwood United Pharmacy, who is also the president of the B.C. Professional Pharmacists Society, admitted the protester had a point, but he said the lighters would remain.

He said the lighter was included in the overall sale, with other items not especially designed for children which was simply called a "back-to-school sale."

"I'm a non-smoker myself but I think you have to be practical about it. I'm not going to change my display, no."

'Secrets' Available in U.S.

Continued from Page 1

got a reply within 10 days disclosing that the RCMP had asked for mail cover on four people, two Canadians and two U.S. citizens. The reply included a "censored" letter to show why the RCMP request had been made.

One of the requests was for surveillance of mail received by a U.S. citizen suspected of robbing a Saskatchewan bank in 1971, another involved a man suspected of tax evasion and the other two were mail checks on two young persons who had been living in Vancouver and moved to the U.S. and who attracted the interest of the RCMP drug squad.

MacKinnon notes in passing that Mitchell Sharp, asked in Parliament on Oct. 14, 1975, whether "the government" had asked U.S. authorities for "interception of mail," replied that "the post office" had made no such request.

"Strictly speaking it must be admitted that this isn't a lie," writes MacKinnon. The question mentioned the government, Sharp mentioned the post office. It was actually the RCMP. The question said mail interception, not mail cover.

"But would anyone argue that this answer is so deceptive, so misleading, as not to serve the same function as a lie?" MacKinnon asked.

MacKinnon also cites questions asked by a CBC television show, Ombudsman, about government inspection reports on Canadian meat plants. The information was refused and Agriculture Minister Eugene Whelan said last April that such reports are "technical" and as such "would be prone to misinterpretation."

But MacKinnon obtained a June report by U.S. inspectors, who check all Canadian plants exporting meat to the U.S. All such reports are available in Washington to the public in Washington.

The U.S. report, on the Canada Packers plant in Toronto, cited "rust corrosion and excessive grease" on carcasses as well as equipment, and criticized areas of the plant as being "improperly cleaned" and "not being maintained in a sanitary manner."

"Perhaps Mr. Whelan could tell me how I, or any other Canadian, could possibly misinterpret" such statements, MacKinnon said. "Or is he too busy maintaining the image of Canada's meat-producing industry to have time to spend informing Canadians of the conditions of meat plants in their country?"

MacKinnon also cited efforts of Conservative MP Ray Hnatyshyn to obtain from the Canadian transport department details of investigations into an alleged defect in the steering wheels of 1969 Chevrolets.

U.K. 'Torture' To Court

DUBLIN (UPI) — Ireland will ask the full Europe court on a charge that Britain used to pass public jublic judgment torture in Northern Ireland three years ago, legal sources said today.

Attorney General Declan Costello will present the Irish case when the 18-judge court meets at Strasbourg later this year to consider the findings of the European Human Rights Commission on Ireland's charge that Britain used torture in Northern Ireland in 1973 when interment without trial was first introduced.

EASY-LAY LAWN
7¢ Sale
600 sq. ft. for $42
Small delivery charge
Out of town orders welcome
Order desk 382-2186

LOCAL and LONG DISTANCE MOVING
RELIABLE TRANSFER OF VICTORIA LTD.
Member of United Van Lines
388-6466 4-11

METRO
CANADA'S LARGEST
TOYOTA DEALER
METRO TOYOTA LTD.
625 FRANCES ST. 385-3516
8-26

the weather

Friday turned out to be another dismal day in what has been up until now one of the poorest B.C. Augusts on record with below normal temperatures and sunshine amounts and above normal rainfall. New record low daytime temperatures were recorded at Vancouver and Comox with 15 degrees and at Nanaimo with 14 degrees. Record low temperatures were tied at Sandspit with 14 degrees and at Port Hardy with 13 degrees.

This latest rash of record low temperatures was accompanied by steady rain along the coast and in the Lower Mainland with showers scattered throughout the remainder of the province.

The current series of disturbances spiralling around a large low pressure area over the Gulf of Alaska and hitting the B.C. coast with great regularity shows signs of discontinuation after the weekend. It is too early to determine if this is the start of more than a day or two of nice weather. With the southern edge of the current cloud cover just along the U.S. border there is hope for some sunny periods today in the Lower Mainland area.

ENVIRONMENT CANADA
WEATHER OFFICE
10 A.M. FORECASTS
Valid Until Midnight Sunday

Greater Victoria: Cloudy with sunny periods today. Highs today near 18. Low tonight near 11. Sunny with a few cloudy periods on Sunday. Highs Sunday near 20.

North and West Vancouver Island: Today and Sunday mainly cloudy with occasional showers or drizzle along coastal areas. Highs today near 16 except near 19 inland. Lows tonight near 10. Highs Sunday near 16 except near 20 inland.

Greater Vancouver, East Vancouver Island: Today, cloudy with sunny periods. Highs today 18 to 20. Lows tonight near 10. Sunday, sunny with cloudy periods. Highs Sunday near 21.

Lower Mainland: Today, cloudy with a few sunny periods. Occasional drizzle in coastal areas. Highs today 18 to 20. Lows tonight near 10. Sunday, cloudy with sunny periods except mainly sunny in Fraser Valley. Highs Sunday 19 to 21.

TEMPERATURES

	Max	Min	Prcp
Yesterday			
Victoria	15	10	4.8
Normal	19	11	—
One Year Ago			
Victoria	15	11	3.8
Across Canada			
Pr. Rupert	15	9	6.1
Pr. George	16	8	0.5
Terrace	14	10	0.8
Port Hardy	13	11	17.0
Tofino	14	13	38.6
Comox	15	13	16.5
Vancouver	15	13	10.4
Kamloops	18	12	1.0
Cranbrook	17	12	—
Williams Lake	14	6	0.8
Fort Nelson	20	7	—
Peace River	18	7	—
Edmonton	18	7	—
Banff	14	7	0.3
Jasper	13	7	0.8
Calgary	19	9	—
Lethbridge	20	11	—
Medicine Hat	21	11	—
N. Battleford	14	—1	—
Saskatoon	14	—1	—
Swift Current	19	3	—
Pr. Albert	12	—1	0.3
Moose Jaw	19	3	—
Regina	15	—1	—
Yorkton	12	2	—
Thompson	14	—1	35.6
Brandon	18	3	—
Winnipeg	19	5	—
The Pas	15	4	0.8
Kenora	21	4	—
Thunder Bay	31	14	—
Toronto	30	22	—
Ottawa	29	20	1.0
Montreal	27	19	0.8
Quebec	17	19	1.3
Halifax	21	18	6.1
Charlottetown	23	18	10.2
Fredricton	20	18	1.8
St. John's	19	13	1.0
Whitehorse	17	4	0.3
Yellowknife	11	6	—
Churchill	6	4	—
United States			
Seattle	22	16	0.5
Spokane	19	9	—
Portland	26	16	—
San Francisco	29	14	—
Los Angeles	26	18	—
Honolulu	32	24	—
Las Vegas	40	24	—
Phoenix	39	29	—
Chicago	36	18	—
New York	26	22	—
Miami	28	26	—

World Temperatures: Amsterdam 20, 10; Athens 30, 20; Bangkok 32, 24; Beirut 32, 20; Berlin 23, 12; Buenos Aires 16, 15; Copenhagen 21, 9; Frankfurt 24, 14; Geneva 23, 12; Helsinki 18, 7; Hong Kong 29, 25; Kiev 23, 14; Lisbon 25, 16; London 21, 14; Madrid 21, 16; Mexico City 24, 10; Moscow 21, 10; Paris 24, 12; Rio 29, 16; Rome 29, 18; Sao Paulo 25, 13; Seoul 22, 18; Singapore 29, 23; Stockholm wee, 12; Taipei 34, 25; Tel Aviv 28, 22; Tokyo 27, 20.

CITY'S WEATHER RECORD

Sunshine, Aug.	132.3 hrs.
Last Aug.	179.7 hrs
Normal (30 Years)	251.2 hrs.
Sunshine, 1976	1527.0 hrs.
Last Year	1608.7 hrs.
Normal (30 Years)	1666.1 hrs.
Precipitation, Aug.	46.2 mm
Last Aug.	59.4 mm
Normal (30 Years)	17.2 mm
Precipitation, 1976	429.4 mm
Last Year	360.2 mm
Normal (30 Years)	342.6 mm

SUNRISE, SUNSET SUNDAY
(Pacific Daylight Time)
Sunrise 6:27 Sunset 20:02

TIDES AT VICTORIA HARBOR
(Tides listed are Pacific Standard Time)

	Time H.M.	Ht. Ft.	Time H.M.	Ht. Ft.	Time H.M.	Ht. Ft.	Time H.M.	Ht. Ft.
28	04.15	7.4	10.30	4.3	16.50	8.5	23.30	3.5
29	05.30	7.0	11.00	3.0	17.30	8.6		
30	00.20	3.0	06.50	6.7	12.00	5.8	18.00	8.7
31	01.25	2.7	10.15	6.8	12.50	6.5	18.45	8.6

TIDES AT SOOKE

	Time H.M.	Ht. Ft.	Time H.M.	Ht. Ft.	Time H.M.	Ht. Ft.	Time H.M.	Ht. Ft.
28	03.15	8.7	09.45	4.3	15.55	9.3	22.45	4.1
29	04.20	8.0	10.25	5.0	16.20	9.4	23.40	3.7
30	05.40	7.4	10.50	5.6	17.00	9.5		
31	00.45	3.5	07.05	6.9	11.20	6.2	17.45	9.4

TIDES AT FULFORD HARBOUR

	Time H.M.	Ht. Ft.	Time H.M.	Ht. Ft.	Time H.M.	Ht. Ft.	Time H.M.	Ht. Ft.
28	00.30	4.7	06.40	9.5	13.20	5.0	18.45	10.9
29	01.25	3.9	07.50	9.3	13.05	6.0	19.20	10.8
30	02.10	3.4	09.05	9.3	14.10	6.9	20.05	10.7
31	03.05	3.0	10.45	9.4	15.10	7.8	20.55	10.4

AN UNFORGETTABLE 5 COURSE DINNER 10.95 per person
Prepared and served in the traditional French manner.
SPECIAL FOR THE WEEK OF AUG. 30TH TO SEPT. 2ND
MELON AU PROSCIUTTO
ripened cantaloupe melon served with cured prosciutto ham
SOUPE DU JOUR
daily favorite soup
LA SALADE VERTE DU CHEF
the chef's green salad
LES PLAISIRS DES MERS ET DES PRES
tender cut of beef tenderloin, souteed in butter, broiled lobster tail, served in the French manner with a house sauce.
PATISSERIE FRANÇAISE
French pastry
CAFE
Antonio's
fine french cuisine
2 CENTENNIAL SQUARE
reservations 384-7014 8/28

OXFORD FOODS
271 COOK STREET
Open Daily 9-9; Sunday 10-7
Prices Effective:
Sun., Aug. 29 to Tues., Aug. 31
WE RESERVE THE RIGHT TO LIMIT QUANTITIES
PACIFIC MILK 2 tall tins 69¢
TURKISH COFFEE lb. 1.69
CRISCO SHORTENING 3 lb. tin 1.69
MINUTE MAID ORANGE JUICE 12-oz. tin 59¢
McCOLL'S PEANUT BUTTER 48-oz. tin 1.89
DEVON CREAM CORN 4 14-oz. tins 1.00
McVITIE'S DIGESTIVE BISCUITS 16 oz. 69¢
NESTLE'S PUDDING 2 14-oz. tins 79¢

At Last, an Auto Repair Manual Everyone Can Understand

VANCOUVER (UPI) — For every woman driver who ever screamed with frustration over a car breakdown and felt she was the victim of some monstrous murky male conspiracy, Stephanie Judy has raced to the rescue.

The tall, slim American brunette — originally from Topeka, Kan. — has written a 175-page handbook crammed with easy-to-follow "survival-oriented" information and tips on auto maintenance and repairs.

"It's designed," says Judy, "to fill a large gap in existing books on the subject and provide help where it's most needed — for the average driver burdened with ever-rising repair bills — men as well as women.

In short, to make a do-it-yourselfer of the biggest dunce.

Judy, a 30-year-old lecturer in English at Vancouver's Simon Fraser University, makes it clear at the outset she doesn't have much time for manuals now on the market.

She brushes most of them off as "unspeakably insulting" to women and of little practical help. They were obviously written on the assumption that no woman would read them, she says.

She's particularly critical of the owner's manual which comes with every new North American-built car. She says they omit a lot of useful information, indicating that "American manufacturers have a vested interest in keeping the car owner uninformed and at the mercy of their own mechanics and service departments."

Judy spent five years boning up on autos — including a stint working in a garage in Laconia, N.H. — and finally her work was born: "Everything I know about cars — would just about fill a book."

The handbook begins with "how a car works — in very plain language."

Then it deals with the engine and fuel, exhaust, electrical, lubrication and cooling systems. Succeeding chapters cover the drive train, suspension and steering, wheels, brakes, carburetors, pollution-control devices, body and accessories, insurance and warranties.

There's also a chapter titled "breakdowns, emergencies and utter frustrations." It gives the green light to a driver to "blow one's top" if something goes wrong.

"The first step, when difficulty arises, is to give vent to any emotions that might block rational behavior," the author tells readers. "Then go to work."

But how did Judy, with a yen for ancient Greek literature, get interested in the grimy men's world of auto mechanics?

"I learned to drive a '62 Porsche — I used to be married and that was my husband's car — and paying a Porsche mechanic all the time was like paying a neurosurgeon," she says.

"After too many harrowing breakdowns and insulting put-downs, I vowed I would learn how to take care of my own car myself."

Whaling Ouster Demand

VANCOUVER (UPI) — The Greenpeace environmental organization Friday accused the Soviet Union of duping the world on whaling and demanded the immediate ouster of the Canadian representative on the International Whaling Commission.

Greenpeace Foundation president Bob Hunter, in a radio-telephone call from the North Pacific, accused Dr. Robert Martin of being a "bumbling fool or Machiavellian schemer" for having "slavishly gone along with Soviet lies" on whaling.

"Moscow has admitted it never intended even to attempt to maintain a so-called sustainable yield," Hunter said. "Its quota system is just a fraudulent masquerade to disguise the fact that Russia's bosses intend to go on wiping out whales until there aren't enough left to make whaling worthwhile.

"Canada, like so many other nations who are members of the International Whaling Commission, has been played for a sucker by phony Russian statements or has knowingly accepted a transparent lie.

"This means that Canada's so-called representative at the commission, Martin, is a bumbling fool or a Machiavellian schemer."

Greenpeace called on Prime Minister Trudeau, "on behalf of people throughout the world," to fire Martin immediately.

"He is a stumbling bureaucrat who is completely out of touch with reality and this puts the Canadian government equally out of touch with reality," Hunter said.

Hunter made the call from the Greenpeace 7, a former Canadian Navy minesweeper, heading for home after harrassing a Soviet whaling fleet in the Pacific for more than a month.

The call followed two sharply-conflicting statements this week on Soviet whaling intentions.

Nikolai Makarov, charge d'affaires of the Soviet embassy in Ottawa, said in Vancouver Wednesday the Soviet Union plans to stop whaling within two years. But a swift denial was reported from a Soviet fishing ministry official in Moscow.

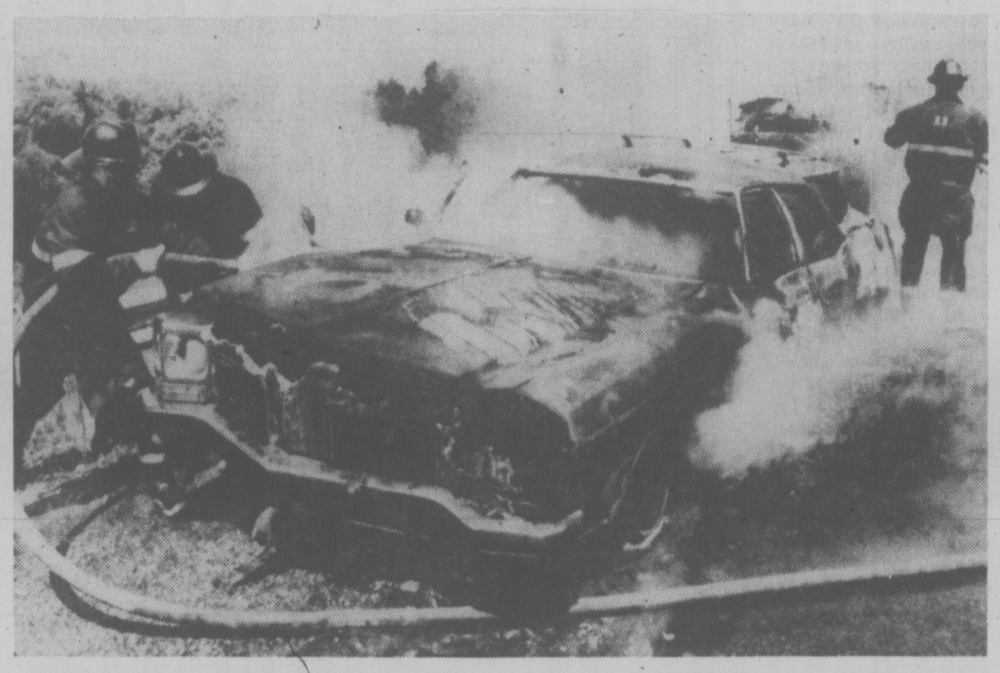

FIERY END to trip to Newfoundland by missionary family of three came with this car blaze in Toronto, caused when rear wheel fell off. Sparks from axle are believed to have ignited gas tank. There were no injuries but family lost trailer load of possessions. It took 15 minutes to control the blaze.

SEATTLE PLANS NEW MARGUERITE BERTH

SEATTLE (AP) — The Seattle-to-Victoria cruise ship Princess Marguerite will have a new berth decorated in an old English-Victorian theme for its 1977 season, the Seattle Trade Centre said Friday.

Centre sales vice-president Irving Kates said a letter of agreement has been received from the board of the British Columbia Steamship Co., Ltd., operators of the ship, for use of Pier 69 instead of Pier 64, beginning in May.

The agreement is subject to approval by the city of Seattle and the state, as well as completion of lease arrangements and documentation between the two corporations.

Passenger areas will be coordinated with shops and restaurants at the Trade Centre, Kates said.

The area will be modified to handle a possible replacement vessel for the Princess Marguerite, the Queen of Surrey, Kates said. He said it also will be able to handle hydrofoils on the run, should they come into use.

U.S. Flu Vaccine Plan Failing

ATLANTA (WP) — President Ford's goal to protect all Americans against a possible swine flu epidemic next winter now appears impossible.

The program is already more than two months behind its original timetable — which would have had the first phase of immunizations ending by Tuesday and the entire project winding down by Oct. 1, which is now the earliest that Americans will start getting shots.

Moreover, no vaccine has been developed yet for children that is strong enough to provide protection without causing too many side effects. Tests currently under way to find a vaccine for children under 18 will not be completed until October and it will take another five to six weeks to get it ready for injections. By then the flu season will have started.

"If we don't conclude the immunization by the end of the year, we will have already lost the first half of the flu transmission season," said Dr. J. Donald Miller, co-ordinator of state programs at the federal Communicable Disease Centre here.

State, county and local health officials across the country are complaining they won't get vaccine early enough to mount effective programs.

Here in Atlanta, for example, health officials fear they don't have enough jet injection guns. Prince George's County in suburban Maryland has plenty of the $1,000 jet guns, which can immunize 200 to 400 persons an hour. But health officials there don't think they'll have enough time to reach most of their population.

Star of Courage

OTTAWA (CP) — A British Columbia woman who died after saving her daughter from a falling boulder has been awarded the Star of Courage posthumously, the Governor-General's honors secretariat announced Friday.

Margaret Lucretia Pitkethly of Hedley and her daughter were collecting rock specimens in a quarry in July, 1975, when a heavy boulder became dislodged. Mrs. Pitkethly, then aged 65, pushed her daughter out of the way but died of injuries she suffered as a result. Nine other Canadians have been awarded the Medal of Bravery for acts of courage.

The British Columbians are:

—RCMP constables Glenn Brian Calder and Ronald David Noye of Coquitlam, B.C., for freeing a man from a burning car in June, 1975, suffering severe burns in the act.

—Frank Preis of Golden, B.C., for rescuing a man from a burning truck in July, 1975.

Marijuana Greenhouse Research Is Costly

Marijuana is "an emazing plant," but a UVic biology student's explanation of how he was growing 62 marijuana plants in a greenhouse to see "how each plant fits into the cycle of life" was not accepted Friday by Judge William Ostler in Victoria provincial court.

Ostler fined Richard Stephen McPhee, 20, of 1938 Trans-Canada Highway, $500 and placed him on probation for six months.

Prosecutor Vance Gardner told the court how McPhee rented a Colwood barn to make a furniture workshop, then rebuilt it to provide a small greenhouse in the loft, new locks on all the dorrs and new artificial lights electrically-timed to go on in the morning and off in the evening.

A warrant was issued by Ostler for another person who did not appear to face the Aug. 16 charge with McPhee.

After McPhee pleaded guilty, prosecutor Vance Gardner said McPhee rented the barn to make a furniture workshop, then rebuilt it to provide a small greenhouse in the loft, new locks on all the doors and new artificial lights electrically timed to go on in the morning and off in the evening.

Gardner said the greenhouse had "proper growing soils" and special additives in the water to aid growing. He said police found 62 marijuana plants from four inches to 2½ feet in height.

Asked if he wanted to say anything, McPhee started into a long explanation centred on his desire as a second-year biology major to find out "how each plant fits into the cycle of life."

He said marijuana "may have a particular purpose and function which I believe has been overlooked so far" and more could be learned by studying its entire growth cycle than "when it is chopped up and dried."

McPhee said he hoped to learn from studying the chemical composition of the plants "at various ages" and combining results with those of electrocardiogram tests to find effects on the heart, blood pressure, eye reactions, digestion and skin responses (anxiety).

In addition, he said, marijuana is "an amazing plant that grows under extreme conditions ... it's very hardy" and scientific isolation of the reasons for that might mean longer growing seasons for corn and wheat, thus helping ease world food problems.

The biology student said he "took reasonable care" through the padlocks to make sure other people would not get to the plants. He added 62 plants "may sound like a lot ... but there was a poor sprouting ratio."

His research was "pure," meaning it was clear of additives and chemicals, and he did not seek a licence for the study because he knew from others how difficult it would be to get one. Besides, public knowledge of the study "would make it harder to concentrate."

One of Vancouver's great hotels is in Burnaby!
Sheraton-Villa is only 15 minutes from downtown Vancouver, just down the freeway from PNE, Empire Stadium. 100 comfortable rooms—some with balconies overlooking garden courtyard. Heated indoor, outdoor pools. Free parking.
Sheraton-Villa Inn
For reservations call FREE
In Western Canada 800 - 261-9330
In the U.S. 800 - 325-3535
4331 DOMINION ST., BURNABY, B.C

One HOUR "MARTINIZING" CERTIFIES
THE MOST IN DRY CLEANING
Fresh as a flower in just one hour
8 LOCATIONS TO SERVE YOU

Mail Checks Sought

HALIFAX (CP) — The Canadian Association of Police Chiefs has called on the federal government to give police more power to examine mail in order to intercept pornography, drugs and explosive materials.

The recommendation was contained in a 22-page resolutions report released Friday at the final session of the association's annual meeting here.

Deputy Chief Tom Welsh of Ottawa, chairman of the association's law amendments committee, said there is increasing evidence that organized crime is using the mails to send illicit material.

The report said the Post Office Act should be amended so police officers would be able, with a search warrant, to examine any object which might contain illegal material.

The report said the Post Office Act should be amended so police officers would be able, with a search warrant, to examine any object which might contain illegal material.

The Post Office Act now prohibits the seizure or detention of mail.

Deputy Chief Welsh said pornography and its association with organized crime is a major concern of police forces in Canada.

The report said Canada is becoming a prime market area for pornography imported from the United States.

The report recommended that the government review legislation concerned with pornography with a view to prevent pornographic materials being made public to Canadians.

INVENTIONS/IDEAS WANTED "No idea is too small".
Marketed for Cash/Royalty
Sales or Licensing to Industry
Free Information: How to Safeguard. Develop and Market your Ideas to Industry
• Free consultation
• All disclosures are reviewed on a confidential basis
Lawrence Peska Associates
Royal Centre, Suite 2002
1055 West Georgia St., Dept. 28
Vancouver, V6E 3P3
689-8601 Call Collect
Please print
REQUEST FREE BOOKLET
Name
Address
City Prov.
Telephone

From Britain. At last!

ERCOL
Now in B.C. exclusively at
McKellar's
Traditional Furniture Limited
Just arrived! Our first shipment of Ercol furniture, superbly crafted in elm and beech, and beautifully complimented by famous Sandersons upholstery! Is Ercol an old-favorite? Is Ercol new to you? Come see it at McKellar's. (Much of this first shipment is already sold.) Closed Mondays.
605G No. 3 Road, Richmond 273-4148

Miller's Show Stoppers
LLOYD'S
TELEVISION GAME

5 games on one including Rifle range. The craze of the 70's is now available to you and your family. Simple hook-up to any TV set, play from the comfort of your favorite chair with the remote units. Price 89.95
Millers 726 YATES ST. 388-6295
8-28

CUT HERE AND KEEP HANDY
The series we've been waiting for starts September 2!

It's world hockey's ultimate challenge — a fifteen game round-robin series, with the top two teams meeting in a best two-out-of-three final. Carling O'Keefe is bringing you eight of the key games, plus the spectacular final playoffs, on CTV television. And to make sure you don't miss any of the action and excitement, here's your Canada Cup of Hockey Series schedule.

Official Schedule

DATE	TIME	TEAMS	LOCATIONS	DATE	TIME	TEAMS	LOCATIONS
Thurs. Sept. 2	5:00 pm	Canada vs. Finland	in Ottawa*	Thurs. Sept. 9	3:00 pm	Sweden vs. Finland	in Winnipeg
Fri. Sept. 3	2:00 pm	Sweden vs. USA	in Toronto		5:00 pm	USSR vs. USA	in Philadelphia
	5:00 pm	USSR vs. CSSR	in Montreal*		5:00 pm	Canada vs. CSSR	in Montreal*
Sun. Sept. 5	10:00 am	USSR vs. Sweden	in Montreal*	Sat. Sept. 11	10:00 am	Finland vs. USA	in Montreal
	2:00 pm	Finland vs. CSSR	in Toronto		2:00 pm	CSSR vs. Sweden	in Quebec City*
	5:00 pm	Canada vs. USA	in Montreal*		5:00 pm	Canada vs. USSR	in Toronto*
Tues. Sept. 7	2:00 pm	USSR vs. Finland	in Montreal	Mon. Sept. 13	5:00 pm	Final	in Toronto*
	5:00 pm	CSSR vs. USA	in Philadelphia	Wed. Sept. 15	5:00 pm	Final	in Montreal*
	5:00 pm	Canada vs. Sweden	in Toronto*	Fri. Sept. 17	5:00 pm	Final	in Montreal*

* These games are brought to you on the CTV Network by Carling O'Keefe. Telecast times subject to change. Check your listing for time and station in your locality.

WATCH THE CANADA CUP OF HOCKEY SERIES .... brought to you by CARLING O'KEEFE BREWERIES

Victoria Times

SATURDAY, AUGUST 28, 1976

GORDON BELL
Managing Editor

STUART UNDERHILL
Publisher

GEORGE OAKE
Editor

Saving the Neighborhoods

City council's intention to preserve two residential neighborhoods of Victoria for families, expressed Thursday with the initiation of procedures to zone down areas now zoned almost exclusively for apartments, must be welcome news for residents who have lived from day to day not knowing if a developer would plop an apartment building next door.

The Blanshard-Hillside-Cook-Bay area, which council wants to downzone to mainly duplex and single family dwelling, has already started to erode. It is an older, so-called "inner city" neighborhood, where some of the existing housing is in bad shape, though probably structurally sound.

A large section of the neighborhood's older housing was obliterated some years ago for Victoria's big public housing project, Blanshard Court, which has had mixed success. All over Canada, governments aren't building massive housing projects like Blanshard Court anymore.

It took several pitched battles to convince federal and provincial bureaucrats and politicans that the old-style urban renewal just ended up replacing old, comfortable neighborhoods that functioned with sterilized, high rises and apartment blocks that provided no sense of place or neighborhood spirit.

James Bay in Victoria, Strathcona in Vancouver, Trefann Court in Toronto — these marked the change in public housing policies after residents and sympathetic outsiders fought hard to keep their neighborhoods the way they liked them. Colorful, untidy perhaps, even dirty, but preferable to the strange and unfamiliar proposed by the "experts" on housing and urban planning.

Strathcona is a good example. Just east of Vancouver's Chinatown, it consisted of older wood frame houses and some two and three-storey wood apartment buildings, — tenements would be a more accurate word. City, provincial and federal authorities drew up plans to bulldoze the area and put up modern clean structures.

But the opposition which the bulldozers aroused became so great that the planners backed off, the Strathcona Property Owners' and Tenants' Association won its demands for neighborhood preservation. Government funds went into programs to restore and renovate the existing stock of housing — there and in Trefann Court the Neighborhood Improvement Program was born.

Today, Strathcona has been spruced up with a number of physical improvements. Empty property has been filled in with attractive row housing that blends with the old single-family homes and also permits a higher density. The low-interest loans and outright grants under NIP have permitted the low-income families who live in them to improve their older homes.

Instead of dislocation and obliteration, Strathcona today is an example of rejuvenation, a vital part of the city.

There's a lot of talk about a swing to the right in public affairs in the 1970s, a trend to conservatism. The preservation of thriving, older neighborhoods of Victoria such as Fairfield and Fernwood through down-zoning is probably part of the movement to slow down change for change's sake alone. It's a healthy and useful development, and we hope city council continues to nurture it.

Alvin apartments, 1007 Johnson Street

by Nick Gidney

Down on the Farm

Premier Bill Bennett has promised that a full-time minister of agriculture will be appointed next month. Better late than never. It's a portfolio that demands a cabinet minister's undivided attention, especially with the rapid and far-reaching changes in British Columbia's farm policy of late—the Land Commission Act, farm income assurance, marketing boards, and so forth.

Appointing a new MLA to the job will be a big forward step in tackling the never-easy task of encouraging agriculture in the province.

A small step the new minister might look at is Ontario's "junior agriculturist program," which introduces city teenagers to agricultural life.

The B.C. department of agriculture already undertakes what is called youth development in its budget, meaning 4-H which is aimed at kids who already live on farms. Sadly, the budget for this work has been cut by $30,000 to $237,000 for the current fiscal year, a cut of greater magnitude when inflation is added in.

But those who would encourage more people to farm are missing an important constituency—those youngsters who live in towns or cities who might have their interest awakened if there was just such a program as Ontario's.

That province's scheme is highly successful. This summer 200 students are working on Ontario farms—more than 1,000 applied. It is not a big budget operation. Each young farm worker gets a training allowance of $16 a day, $5 of it in cash from the farmer and $5 considered the value of room and board provided. The provincial agriculture and food department pays the student $6 a day cash as well.

On a six-day work week for nine weeks of summer, each student will go home with $324. Total cost for the whole program, minus administration costs, is just $65,000. If out of the deal came even just 10 future farmers, that's still a small price.

The students work hard for their honoraria, performing the same work the farmer does—milking, operating a tractor, stacking bales of hay, caring for livestock—an average of 12 hours a day. Where else these days would you find teenagers willing to work like this for such a token amount?

As the agriculture department's farm vacation program demonstrated that families are willing to pay farmers for the privileges of spending their holidays down on a farm, so might a chance to work summer-long bringing in the sheaves appeal to city teenagers who previously got closest to a cow by picking up a carton of milk.

TOM WICKER

Reagan Comes Out Winner

NEW YORK — With Kansas City behind and the presidential election between Gerald Ford and Jimmy Carter ahead, a few words about Ronald Reagan seem appropriate, particularly from those who do not share his conservative views.

Though he may have been accused of being right wing, Reagan was the Republican candidate who proved flexible enough to reach across the spectrum of his party to designate the liberal Senator ichard Schweiker of Pennsylvania as his running mate.

Some labeled this a cynical manoeuvre designed only to win the presidential nomination. But the fact is that in American politics almost all gestures of conciliation and compromise are compelled by political circumstance — just as was John Kennedy's choice of Texan Lyndon Johnson in 1960, or Franklin Roosevelt's acceptance of John Nance Garner in 1932, or Jimmy Carter's olive branch to Democratic liberals in the choice of Walter Mondale last month.

Just why Reagan's choice of Schweiker was labelled "cynical" while other such efforts at victory through compromise have been considered "statesmanship" is not clear. Nor is it any clearer why those who have continually abhorred the right wing's so-called extremism and inflexibility could not see in Reagan's selection a welcome recognition of political realities, of the necessity for expanding a minority party beyond narrow ideological confines, and of the need in politics and government for finding common ground even among those who differ on specifics.

Ronald Reagan and Gerald Ford, after the GOP convention.

Why Cynical?

Only compare the Ford-Dole ticket to the Reagan-Schweiker ticket that might have been. The former is more narrowly-based geographically and ideologically, it offers a more partisan figure for a possible presidential succession and it holds out virtually no hope of a significant Republican party expansion.

By that measure, was Reagan or Gerald Ford more nearly in what Nelson Rockefeller in his better days used to call "the mainstream of American politics?" And if Ford reached out to a liberal Republican — say, Charles Percy or Charles Mathias — wouldn't he have been hailed by many of those who called Reagan's move "cynical?"

Following up the Schweiker choice, Reagan also made the most useful reform proposal in either party since the Democrats adopted their proportional delegate selection rules. His proposal that presidential candidates name their running mates before the presidential balloting was, of course, another manoeuvre aimed at the defeat of Ford, and it had its flaws — particularly that it effectively ruled out any presidential candidate as a running mate for another.

The proposed Reagan rule nevertheless would have provided one serious answer to a real problem, as well as a good starting point for useful debate. That the idea sprang from the heat of battle in fact gave it more validity than most academic proposals toward the same end.

Flexible and innovative as the Schweiker choice and the rules proposal showed him to be, Reagan nevertheless, proved himself to be a more forceful advocate than Ford.

That the Ford managers saw no alternative to accepting a palpably anti-Kissinger foreign policy plank put forward as another manoeuvre by the Reaganites was evidence of Reagan's power. So was the generally conservative tone of the whole party platform, Ford's craven abandonment of the term "detente" and the reported influence of Reagan on the choice of Ford's conservative running mate.

But in the end, even in heart-breaking defeat, Ronald Reagan was a team player, too. He gave no aid and comfort to such potential party wreckers as Senator Jesse Helms of North Carolina. He did not take the platform before Ford at the final convention session, though urged to do so, fearing a demonstration that might have embarrassed the president. He did not encourage or permit a vice-presidential draft against Ford's wishes, and when he did speak, he lined up four-square for Republican unity and a Ford victory without abandoning his own views.

More Respect

Reagan's behavior was one clear reason why the hardest-fought Republican campaign since 1964 seems to be leaving far less bitterness and anger than the Rockefeller-Goldwater struggle.

So Ronald Reagan will be going back to California and to his widely followed newspaper and radio commentaries. And those of us who will continue to disagree vigorously with his hardline views ought to do so with considerably more respect from now on. In some campaigns, the loser is the biggest winner.

to the point
EDITOR'S NOTEBOOK

Freedom of Speech And Contempt of Court

It is a tacit comment on the moral relevance of Canada's contempt laws that a former federal cabinet minister convicted of contempt may soon be reappointed to a portfolio in the Trudeau administration. Former Consumer Affairs Minister Andre Ouellet was convicted of contempt after he criticized a Dec. 19, 1975 verdict by the Quebec superior court acquitting three sugar companies of price fixing.

Ouellet's offending comments were as follows: "I will ask Ron Basford (Justice Minister Basford) to launch an appeal. I find this judgment completely unacceptable. I think it is a silly decision. I just cannot understand how a judge who is sane could give such a verdict. It is a complete shock and I find it a complete disgrace."

Had the unfortunate Ouellet omitted his comment about sanity, he might not have been charged. Might is a keyword here, because, under Canadian law one is allowed, either verbally or in print to criticize fairly a judicial decision after the case is over and the time for appeal has passed. But, as the Canadian Bar Review puts it, criticism should not be such as to scandalize the court or to impute improper motives to the judge.

In other words, whether comments are interpreted as contemptuous or not, depends solely on the subjective judgment of the judge.

A fascinating article in the Osgoode Hall Law Journal (Vol. 5: 125) entitled Enforcement of Conformity Through Contempt Proceedings, notes: "Whether the acts of the so-called contemner have caused a visible corrosion of the authority of the court is not determinable through a balancing of probabilities until no reasonable doubt remains of the links in the causal chain . . ."

In determining the accused's guilt the review says each judge should ask himself: "Would this act tend to lower the public's respect for me as an individual, and hence, because of my intimate connection with the court, lower its esteem in the eyes of the public as well?"

The Law Journal answers the question by saying: ". . . in such cases there is no true standard of proof but merely a subjective, speculative, and possibly arbitrary judicial decision."

Yet the Canadian Bill of Rights — a Gilbert and Sullivan operetta without the saving grace of humor — says no law of Canada shall be applied so as to authorize or effect the "arbitrary" imprisonment of any person.

And the flowers that bloom in the spring, tra-la.

In a country where freedom of speech and judicial fairness are the subject of much pontifical blather, it is interesting to trace the evolution of contempt laws. Prior to the enactment of a new criminal code in 1954 there was no statutory provision in the criminal code for contempt conviction appeals. Even after 1954 one could only appeal the punishment in regard to contempt in the face of the court, not the conviction. It wasn't until 1972 that convicted contemnters could appeal both conviction and punishment in the face of the court.

Under section 116 of the criminal code superior courts possess an "inherent and venerable right." as the law says, to punish contempt on the spot. A judge has complete discretion, subject to appeal, not only to define the crime but to fit the punishment to it. No statutory restrictions exist.

Given post-1972 contempt laws, it is still a rare day in a Canadian newspaper that you will read comment or criticism of a judicial decision. Not that such comment is unwarranted sometimes, it's just that contempt laws are so arbitrary few papers will risk it, except in important cases of public interest.

Who knows how some prickly judge may react?

In 1936, Lord Atkin expressed what has become the "modern view" of limitations: "Justice is no cloistered virtue, she must be allowed to suffer the scrutiny and respectful even though outspoken comments of ordinary men."

Once again a key word — "respectful." It is the judge who will define what respectful means in terms of the comments on his decision. It boils down to this: you can criticize the decision, but not the judge. Of course, comments on judicial decisions reflect on the judges who made them.

Catch-22.

Under Canadian contempt laws, it is only slightly hyperbolic to say that our appointed judiciary, like the pope, is infallible. Unfortunately, we also know that judges are eminently human, as evident from a few contempt citations.

At the risk of boring you still further, we should consider a related area, that of the sub judice rule in Canada. Once a writ has been issued or a charge laid the media are not allowed to comment on the case, for obvious good reasons. Any such comment results in a deserved contempt charge.

But sometimes the rule can be used to subvert the democratic process. In 1961 the Ontario Liberal leader charged that organized crime was flourishing in Tory Ontario. He pointed the finger at two individuals recently acquitted of bribery charges involving a member of the Ontario provincial police.

A week earlier the provincial government had announced five byelections and the Liberal leader's charges were the biggest issue of the time. The foxy Tory regime immediately announced it was appealing the acquittals. Discussion of the charges automatically became sub judice. In one stroke, public discussion of the biggest issue of the day was thwarted.

A decent interval after the byelections, the provincial government announced it was dropping the appeals. An issue potentially embarrassing to the government had been effectively throttled during the election campaign.

Nor was this an isolated case of abuse. More than one federal regime and a number of provincial governments have invoked this cute trick in time of need.

In the interests of fairness it is time to overhaul our foggy contempt laws and change the sub judice law so it can't be abused by politicians. The day when a Canadian court can reconcile its "freedom of the press" judgments with those of contempt of court, justice will indeed be blind. — G.R.O.

letters

Welfare Rules

The headline in the province's newspapers sounds marvellous — B.C. Boosts Welfare Rates. But let us examine the real story.

This recent seemingly benevolent announcement by the coalition government of B.C. is in fact a band-aid, unimaginative, politically calculated approach to meeting the needs of the people involved. Through their repressive financial policies, this government is both encouraging and condemning people to remain on welfare. The tunnel vision policies of this group of political opportunists have spelled economic disaster.

Which party during the December election came up with the slogans "Let's get B.C. moving again" "Government should do things for people, not to people?" And what has been their record to date in the practical application of these slogans? For example: unemployment up by 20,000, store sales down, tourist industry seriously wounded, prices going up faster than anywhere else in Canada and cutbacks in services for people in every area of government. The progressive Mincome program has been turned into a means test welfare oriented program with reduced benefits in many cases, particularly in the under 65 age group. These people have gained nothing from GAIN. People are living in fear of being investigated and of losing what little security they already have.

I deplore most of all what this government's policies have done to peoples' self-esteem and self-confidence, regardless of age. They have returned suspicion, fear and a feeling of despair to those people who can least cope with the high cost of living — the elderly, the handicapped, single mothers, the unemployed or the unemployable. Their philosophy as demonstrated by means tests, investigators and a very much watered-down Mincome program is a disgrace. The greatest resource of any province is its people. Investment in our human resources is the most important investment in terms of long-range benefits we as a province can make.

As the party that condemned the NDP government for being welfare-oriented, the present administration have demonstrated that in fact that they are the party that is promoting welfare, not work. The NDP administration in comparison was much more progressive and realistic in helping create jobs as an alternative to staying on social assistance. Examples of this are: jobs to fill day-care needs, encouraging community planning and involvement, saving of jobs at Ocean Falls and Cancel, providing employment by the building of new ferries, ambulances, providing monies for additional necessary staffing of classrooms and hospitals and social service. The NDP, as well, released monies to enable employment through much needed construction of necessary education, health and recreational facilities and through an excellent student job program.

I would qualify all my remarks by the fact that I have been directly involed in all of the areas of which I speak as a parent, taxpayer, consumer, hospital trustee and community advocate. In conclusion, may I remind the people of this province of the most telling coalition slogan of all: "What you vote for today, you must live with tomorrow." Unfortunately in B.C. we are doing just that today. — Mrs. C. Pickup, 977 Lovat Avenue.

Gutsy Approach

Our municipality is currently planning core rejuvenation. It was with more than visitors' interest, then, that I viewed the final improvements made by your city on Government Street.

My last visit to Victoria was about three years ago. At that time Government Street was, in my opinion, a classic example of a major street slowly becoming snarled with traffic and losing its special charm. From a visitor's point of view it was less than attractive.

Now, however, I find Government Street quite remarkable. The rejuvenation scheme is imaginative and a welcome relief to the usual decision of paving or building over.

Your sidewalks are a testimonial to the rights of a pedestrian and the one-way street makes the pedestrian king. That, in my opinion, makes good sense for that special type of a commercial area.

I congratulate your city council and merchants association for their good sense in preserving and restoring Government Street. Their approach is a gutsy one. One that is a welcome example for all cities in Canada. — T. P. Miller, Councillor, Brampton, Ont.

VICTORIA TIMES, established 1884 is published every afternoon except Sunday by the Times Publishers, Limited, 2621 Douglas Street, Victoria, B.C. Second class mail registration No. 0625. All undelivered copies and notices of change of address to be sent to the above address. The Canadian Press is exclusively entitled to reprint the local news published herein.

In Appreciation of the Logger

By PAUL ST. PIERRE
The Sun

WINTER HARBOR — Bill Moore, one of the outstanding citizens of Downtown Winter Harbor, one of the extremely small number of human beings who make up the population of Downtown Winter Harbor, is a logger. His father was a logger. His sons log.

He loves logging. He is proud of the trade and proud of the men who practise it, endlessly fascinated by its history and curious about its future.

Logging is not his only love. He loves jazz and organized two Summer Music Festivals in this little corner of Quatsino Sound, flying in some of the 2,000 guests to nearby Port Hardy in a borrowed Boeing jet.

Art interests him. On the wall of his big, new home, built of red and yellow cedar and yew wood from his own trees, there is displayed among other works an original Krieghoff. You wear out a lot of logging equipment for just one Krieghoff.

Bill is also firmly of the view that life is largely a thing of wraiths, shadows and iridescent bubbles and must not be treated too much as substantial matter; one of the reasons he called his camp Downtown Winter Harbor was to distinguish it from Upper Winter Harbor where the fishboats moor. The two places, about a mile apart on this lonely shore, contain about 150 people in all.

For all these reasons, Bill Moore seems as good a man as any to instruct the vast, overwhelming majority of us in what it takes to be an independent logger in 1976.

He contracts to Rayonier; a monstrous big child of the ITV and T international conglomerate, so one of the prime necessities of life is to be smarter than the company. He says it is not hard for any healthy adult of average intelligence to be smarter than a board of directors.

Keeping good men is hard, on the other hand, and vastly important.

Chokermen and others at the beginner level come and go irregularly. One quit this morning. He expects that and doesn't blame them, for this is a lonely place for young, single men.

"Good tradesmen are really precious. You don't keep a logger just by paying him good money. Money alone will not keep a man happy. But you've got to have your equipment in good repair.

"Loggers hate haywire gear. Hate it."

They also expect to see the boss on the job, regularly and often.

"You have got to show leadership, and that includes a lot of listening to the men, right out where the trees are."

He writes a column in the lumbermen's trade magazine and complained recently therein that our big forest companies have reached the point at which they don't like logging or loggers much any more.

Big companies like manufacturing and they like selling. These are predictable and well-ordered businesses. At the level of logging, where every tree presents a slightly different problem from every other one, the computer is less useful and the people involved seem, to these big companies, strange and irrational.

Most of the morning is spent watching hundreds of thousands of dollars worth of machinery snorting. Up on the sidehills Husqvarna chain saws whining and puffing out faint blue smoke, the buckers and fallers discernible only by their bobbing orange hard hats.

"Half of our work is logging and half of it building roads so we can do the logging." His crew includes an engineer.

Some of the roads are second-hand. When through cutting, the Moore crew peels the rock and gravel off a logging road and lays it elsewhere on a new one.

"I wish the rain would stop." There was only one day in July without measurable rain at the Winter Harbor recording station. It depresses the loggers' spirits.

Not far from his log dump he shows an area where his predecessors logged several hundred years ago.

He has dragged one cedar felled by the ancient Indians to the side of his hauling road and points out their techniques.

The Indians did not make undercuts when they felled trees. They started two converging cuts, using stone tipped and later iron tipped axes, chisels and stone hammers. They hacked wedges and chips out of the narrowing V as they moved, sometimes burning into the tree as well, and after eight or 10 days, one would come down.

Not far from this log is what was called, in the Indian language, a begged tree.

This one, an immense cedar, had been chopped into near the base and again 10 or 12 feet higher on the trunk. Then cedar planks were split out and the rest of the tree left to survive and, it was hoped, flourish. This one grew for a few score or a hundred years, and then died.

Anthropologists report that Indians, before they performed this operation, would talk to the tree. "We come to beg a piece of you today please. We hope you will let us have a piece of you." They did not speak to trees they cut down.

At the booming ground is Zeke Walazchuk, who drives to work each day in a yellow Buick converitble. He may not be the only logger in B.C. who goes into the bush each day in a yellow Buick convertible but he is, Bill says, the only logger in Downtown Winter Harbor who does.

"When he went to Poland on a holiday he took the Buick with him on a ship. I don't know about the economics but it sure as hell impressed the girls in Poland."

If this explains anyting about loggers Mr. Moore will be pleased because, he says, some of us non-loggers don't appreciate them.

Abortion Issue Flares in Italy

By CHRISTINA LORD
New York Times

ROME — The theological and legal questions surrounding abortion have become a major issue here following the escape last month of a highly poisonous chemical from a factory near the northern city of Milan.

The problem of pregnant women whose unborn children may be affected by the substance has caused Italy's new government, which is Christian Democratic and traditionally aligned with the Roman Catholic Church, to take an unusual stand that would allow such women to receive abortions, while the church has maintained its unqualified opposition to interruption of pregnancy under any circumstances.

The chemical, Tetrachlorodibenzolparadioxin, had been termed by a number of scientists "one of the most toxic substances known to man."

"In addition to causing damage to internal organs such as the liver and kidneys, TCD, as it is called here, is thought to alter chromosome makeup.

That possibility has taken on a growing importance as it becomes evident that the area of contamination may involve a considerably larger number of people than was at first thought.

About 300 pregnant women have already been examined in special clinics set up near the area, which begins at Meda, 12 miles north of Milan, and extends south in a triangle including the towns of Seveso and Cesano Maderno.

Couples have been advised not to begin new pregnancies for several months, at least while the effects of the chemical are evaluated.

In past experiments, the substance has been seen to cause embryo malformations in small animals at a concentration of .05 parts per million, and is lethal to rabbits at one part per billion. The extent of its genetic effects on human beings is not fully known.

Abortion is a punishable crime in Italy. But in a landmark ruling in February, 1975, the constitutional court determined that the law was "partly unconstitutional," and that a pregnancy could be lawfully terminated for therapeutic reasons if the physical or psychological health of the mother was endangered.

Health Minister Luciano Dal Falco indicated that the government was basing its present stand on that ruling.

As the possibility of granting abortions to women in the Seveso area became a main topic of discussion, the Vatican came out unequivocally against abortion as a solution to the problem.

"Even in difficult, very painful situations, the fundamental principle of absolute inviolability of every innocent human life, including the unborn, must remain," the Vatican newspaper, L'Osservatore Romano, wrote in a recent issue.

The newspaper went on to say that in any case, eventual abortions would not be therapeutic, or aimed at saving the life of the mother as the court ruling prescribed, but eugenic, to avoid the birth of a physically or psychologically damaged child.

Under those circumstances, the Vatican publication continued, abortions are inadmissible even from the juridical point of view, since the sentence of the constitutional court does not refer to genetic abortion.

The paper pointed out that with genetic abortion there would always be "the risk of suppressing healthy human beings."

The controversy has not been confined only to official levels. The disaster has provided fuel for the contention of women's groups in Italy that the tragedy illustrates that women should be able to have abortions on demand.

A Milan city council member for the Christian Democratic Party, Massimo de Carolis, has warned that the abortion aspect of the chemical accident should not be given too much attention because it would be "exploited" by pro-abortionists.

Earlier last week, the Archbishop of Milan, Giovanni Cardinal Colombo, condemned the "orchestrated abortionist campaign." He asked for volunteers willing to adopt eventual deformed children should their parents not be prepared to bear the burden of keeping them.

It has since been reported that three women from the contaminated area had miscarriages in Milan's Mangiagalli clinic. There was no way to determine immediately whether the miscarriages were connected with the TCD poisoning.

U.N. Agency Backs Trend to Turn News Into Propaganda

THE WASHINGTON POST
An Editorial

UNESCO is at it again, trampling on the high principles it was created to serve. Its constitution commits all members to "recommend such international agreements as may be necessary to promote the free flow of ideas by word and image." But UNESCO is currently working up international agreements to block that vital flow. Its regional conferences have begun to act formally to convert news — which the Universal Declaration of Human Rights defines as something which "everyone" has a right to seek, receive and impart "through any media and regardless of frontier" — into a national commodity which it is any government's right to exclusively control.

Last month, for instance, UNESCO's Latin-Caribbean sub-group proposed that regional governments "define a concerted policy" on what information should be distributed by satellite, and that the governments create a Latin news pool to "counterbalance" foreign-agency news. Another resolution called on governments to define the "social responsibilities" of the public and private mass communications sectors. Reinforcement is being given to these and other UNESCO moves by the conference of "nonaligned" states currently meeting in Sri Lanka. Its members are calling for a pool of national news agencies so as to be in a position to counter, if not to exclude, the Western agencies now providing much of their news.

The Russians and the other Communist states, of course, have long treated news as a state commodity — that is to say, as propaganda. What is new and unfortunate is the degree to which large parts of the Third World are moving towards the Russian position. They are asserting a claim to control not only news about themselves in their own media but — by restricting the correspondents and copy of Western media — news about themselves in the media of other nations. And UNESCO, instead of defending the principles to which its charter commits it, is instead allowing itself to be used to lend the coloration, status and mutual encouragement of international legitimacy to news restrictions heretofore asserted chiefly on a national basis.

Now, this newspaper, which offers its news product for foreign sale, has an undeniable self-interest in nourishing an international climate in which the commercial opportunities for Western media are maintained. But this, of course, is no different from the vested interest that the American media — being free, competitive institutions — have in maintaining the same commercial opportunities at home. It is a simple matter of principle coinciding with commercial self-interest and the principle involved here, of course, was set forth at a rather early stage in our history, in the First Amendment to the Constitution. And if it is a sound principle for us in this country, it follows, or so it seems to us, that it is also a good rule to apply to the communication of ideas abroad; government sponsorship of the gathering or distributing of news, no matter whether the news originates inside a country or from outside, promotes propaganda and deforms the whole idea of a free press.

And so, like just about everybody else in our business, we reject the notion that a state should exercise exclusive control — or any control, for that matter — over what news should be published. It is saddening, though perhaps, given its record, not entirely surprising, that this principle should be lost on UNESCO and that such an organization, with so much potential for the promotion of free communication should allow itself to be converted from an instrument for the transmission of ideas into an instrument for the national regulation of ideas.

We are not insensitive to the feeling in some Third World places that they are swamped by the Western media — news agencies, satellites or what have you. In our judgment, however, their proper response is to strengthen their own media, as many (with Western aid) have done.

ENGLISH THAT COMES BOUNCING BACK

By PHILIP HOWARD
The Times of London

Silly people grumble about English being corrupted by Americanisms. In fact, of course, the United States is the most creative and prolific source of vigor for the language, which lives because it keeps changing and growing. In any case, before grumbling about a new American vogue word, it is worth inspecting it carefully to see how new it really is. Many such words were exported across the Atlantic by our common ancestors. They have died or become archaic here, flourished over there, and are now coming home like boomerangs.

It is well known that the Elizabethans used fall (a far more expressive word) to mean autumn, and gotten as the past particle of to get. Fanny Burney, an accurate though irritating recorder of contemporary slang, has surprising examples of such boomerang words: **to meet up with, cute,** and **invite** as a noun meaning an invitation. **To make out,** meaning to succeed or thrive, was common in Ben Jonson's day, but became uncommon in British English in the nineteenth century. Now it is boomeranging back, and the next supplement of the Oxford English Dictionary will give examples of its use in good modern British English.

I guess, in the sense of I am pretty sure, was good English before it became good American. Some scholars think this use is evidenced in Chaucer, for example, in Parlement of Foules: "For thou of love hast lost thy tast, I gesse." But this is disputed. The expression has boomeranged home as a general English use.

Brash, meaning flash and rash, impudent and crude, seems to have been current in English dialects at the beginning of the nineteenth century, and then to have died out. It returned to Britian as a loan word from the United States in the nineteen twenties.

The suffix **-wise,** as rebarbatively, in **situationwise,** is not an odious American neologism but a respectable boomerang from antiquity: Chaucer had doublewise, Bunyan dialoguewise, and Coleridge maidenwise.

Handy to meaning near to was common in English dialect in the nineteenth century, then died out. The next volume of the OED supplement will show how it is boomeranging home again. The same eagerly awaited volume will show how **hunch,** meaning "a premonition or intuitive feeling that something will happen or may be the case; a presentiment" is not a recent American invention, but was originally launched from the respectable old English **hunch** meaning a push, thrust or shove.

Other old boomerangs that are hurtling home across the Atlantic are: to **loan** as a verb; **mad,** meaning angry; **car,** meaning railway carriage, which is now used in the London Underground notices about possible bombs; and perhaps **barber,** which is coming home to roost in our hair again, replacing the recent BritEnglish hairdresser.

One of the great strengths of English is that it keeps open house, adopting the best new uses and old boomerangs from English-speakers all over the world.

STRAY FEATHERS
harold hosford

The Little Geese: A Mystery Remains

Some time next week a band of intrepid little geese will lift-off from the barren, rocky shores of a tiny, volcanic island in the Aleutians, strike out over the open ocean and disappear into the mists of the north Pacific.

This is a scene that has been re-enacted each autumn for thousands of years. This much we can surmise because only such long isolation could preserve the integrity and create the special characteristics that indentify the Aleutian Canada Goose — a tiny race of the more familiar "honker" of central North America.

Where the little Aleutians go after they leave their island nesting grounds has been a mystery for almost as long as men have known there were Aleutian Canada Geese. Never common, their numbers now reduced to less than a thousand and their name now entered on the list of threatened species, the Aleutians had the whole vast land-arch that encircles the north Pacific to vanish into each winter.

Speculation on the whereabouts of those wintering grounds ranged all the way from the Kuril Islands and Japan — 1,500 to 2,000 miles southwest of their breeding grounds — to somewhere on the west coast of North America — 2,000 to 3,000 miles from their island home. There was even a possibility that the Aleutians headed straight south across 3,000 miles of the open Pacific to make a landfall on some little-known island in the central Pacific. But since Canada Geese of any type were unknown on these islands, this last seemed only a remote possibility.

Since 1949, when the threat to the survival of the Aleutian Goose was first recognized — a threat which came about as a result of foxes being released on the breeding grounds of the geese in the hopes of developing a fur-farming industry — scientists have been trying to trace their movements to find the wintering grounds, with a notable lack of success.

Then in 1974, after a summer of marking Aleutians with colored bands, and subsequently seeing the birds off on their autumn flights from the islands of Buldir — the only known natural breeding ground of the geese — and Agattu, where they had been successfully introduced, the scientists sat back to anxiously await developments.

September passed into October and October into November without any news of the color-marked birds. Then in December the silence was broken and before that winter was out, nine of the banded birds turned up in northern and central California. And as if this incredible find wasn't enough, a flock of 350 was discovered near Crescent City in March of 1975 which, by mid-April had increased to 790 birds — more than three quarters of the known population.

So, the long-sought wintering grounds had been found; what was the next step?

First, and most important, was to assure the Aleutians some protection. Mixing as they did with other waterfowl — even other races of Canada Geese — in a heavily hunted part of California, they were particularly vulnerable. To offset this danger, the hunting of Canada Geese was restricted in the fall of 1975 in those areas where the Aleutians were now known to winter.

Second, and only slightly less important, was to determine the route taken by the Aleutians in their flight from Buldir and Agattu to California, where they might come down to rest on that journey and, if necessary, provide protection at these points.

This summer, scientists of the U.S. Fish and Wildlife Service have been back on Buldir and Agattu marking more Aleutians in their continued efforts to establish the migration routes of the birds and to restore their numbers to a safer level. Both young birds and adults have been marked, using plastic leg-bands about 1½" wide in either international orange, light blue, white, yellow or bright green.

While it is possible that the Aleutians might make their flight to California entirely at sea, it is more probable that they cross the Gulf of Alaska, strike the British Columbia coast somewhere between the Queen Charlotte Islands and the north end of Vancouver Island, and then head south, stopping at so-far unknown points along the way.

You can help find these points. If you see a mallard-sized Canada Goose wearing a colored band, contact Wayne Campbell at the Provincial Museum in Victoria and give him the details.

If these resting places can be found, protection can be provided and the story of the little Aleutian Canada Goose might yet have a happy ending.

NOW OPEN

Victoria's largest sight and sound centre

QUEALE
(Sounds like Quail)

You'll be seeing more of us!

Queale Electronics is proud to announce the opening of Victoria's largest sight and sound centre.

Whether you're just starting an audio system or a veteran Audiophile, you'll enjoy casual, convenient self-serve shopping in the pleasant surroundings of this "supermarket" of sound.

We stock the best brands of electronic hardware made. Stereos, audio equipment, component parts, CB transceivers, antennas, radios, televisions, AV and VTR equipment. And our people KNOW their products.

Drop in soon. We're located at 1004 North Park Street (Between Cook and Quadra, 1½ blocks east of Sands Mortuary). Ample free parking at the door.

QUEALE ELECTRONICS LTD
1004 NORTH PARK ST. ~ PHONE 388-6111
Victoria's Sight and Sound Supermarket

TWIST SALES HALTED

SAN FRANCISCO (UPI) — The National Biscuit Co. has halted sales of Tuna Twist, an extender used in making tuna salads and other dishes, because of reports of illness among consumers.

Nabisco requested Friday that the U.S. Post Office halt delivery of free samples of the product so it could complete its investigation into the circumstances.

Bennett Ward, assistant food and drug chief for the California health department in Sacremenra, said his agency was checking reports persons became ill after using the Nabisco product.

Ward said six persons in Los Angeles reported they became ill after using Tuna Twist. Their symptoms, he said, were nausea, stomach cramps and dizziness.

Ward said there were similar reports in San Francisco and other northern California communities.

He said he would urge the department to issue a "caution . . . until this is better defined." He pointed out that the U.S. Federal Food and Drug Administration conducted preliminary tests and found nothing wrong.

Maddox Wins Third-Party Nod

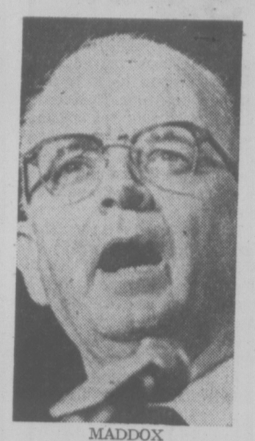

MADDOX

CHICAGO — Former Georgia Gov. Lester Maddox received 177 delegate votes late Friday night to win the American Independent Party presidential nomination on the first ballot. One-hundred-seventy votes were needed to win.

The state of Illinois, which passed during the original roll call, pushed Maddox over the top. Maddox received the largest single block of votes, 45, from the state of California.

President Ford, meanwhile, scheduled a final round of campaign strategy talks today with vice-presidential running mate Senator Bob Dole after saying the Republican campaign for the Nov. 2 election will stress Jimmy Carter's "indecisions and flip-flops."

Carter, at home in Plains, Ga., did not immediately reply to criticism made Friday at a news conference by Ford and former Texas governor John Connally.

Carter conferred privately with campaign aides Friday on getting blacks and other minorities involved in the Democratic campaign. He is scheduled to travel to Atlanta Monday to open a minority-voter registration drive.

Maddox, who served as lieutenant-governor under Carter when the latter was governor of Georgia, said that Carter "personifies all that I ever fought in public life."

"He's the most totally dishonest man I have ever known. Jimmy Carter is to the left of George McGovern."

The nomination of Maddox, an avowed segregationist, dashed the hopes of some former Republican conservatives who had gone to the AIP convention to try to establish a long-term alliance between disaffected Republicans and the AIP.

The AIP came into being under the aeges of Alabama Gov. George Wallace's 1968 presidential race when Wallace won nearly 10 million votes on his third-party line.

Kidnapped Woman's Body Found Shot in Ditch

LOS ALAMITOS, Calif. (UPI) — A market manager's wife, kidnapped with her three children by masked gunmen in what appeared to be an extortion plot that fizzled, was found in a ditch Friday, killed by several bullets in the head.

The body of Joann Seigman, 43, still dressed in the yellow blouse and culottes she wore when taken at gunpoint from her home, was found by a man in a Doinguez Hills field.

Mrs. Seigman had been missing since Wednesday evening when she and her three children were tied up taken as hostages from their home while her husband, manager of a Long Beach supermarket, was ordered to go to his store, empty the safe and await instructions.

The children — Cathy, 19, John Jr., 16, and Paul, 11 — were found a short time later bound hand and foot in the family van parked about a mile and a half from the market.

The children told police that just before the kidnappers fled with their mother, they promised "she would be released shortly and everything would be alright."

But Mrs. Seigman vanished while her husband waited by a telephone for instructions on how to exchange the $8,000 for his wife.

Sheriff's detectives said they feared radio buffs, drawn to the scene by police emergency band traffic, may have frightened the kidnappers into calling off the ransom recovery.

Seigman said there was something "vaguely familiar" about one of the disguised men and police theorized Mrs. Seigman may have recognized the kidnappers, unwittingly gave that fact away, and was killed to keep her from identifying them.

★

Con Leaves Bloody Trail

FORT MORGAN, Colo. (AP) — A 23-year-old sex offender, out of jail on a work-release program, killed five members of a ranch family that had befriended him and then took his own life, authorities say.

Richard Turner shot himself to death Friday as police closed in on him on a road in north-eastern Colorado.

Turner died only a few miles from where he sexually attacked two girls nearly three years ago. It was those attacks which sent him to the state penitentiary for a term of up to five years after he pleaded guilty to gross sexual imposition.

Late Thursday or early Friday morning, officials said, Turner killed rancher John Hardin, 37; his wife, Toni, 35; and the couple's three children, Laurie, 15, Carol, 13, and Jim 3.

The county coroner said Mrs. Hardin and the two daughters were raped.

A telephone repairman investigating a report that the family's phone was off the hook found the bodies of Hardin, a reserve penitentiary guard, and his wife in their garage Friday morning.

Officials issued an alert for Turner, who fled in the Hardins' 1972 pickup truck.

About 200 miles away, he stopped at a farmhouse in Willard, a small community north of here, and took the three hostages, one woman and two girls. After raping one of the girls in a barn, he left alone, officials said. He shot himself when the truck stalled and a passing sheriff stopped to help.

LARCENY DOUBLE EXPOSURE

SPOKANE, Wash. (AP) — A man who admitted embezzling money from a travel agency at the same time he was making restitution to the firm for an earlier embezzlement has been sentenced to not more than 15 years in prison for grand larceny.

Russell Wilcox, 61, told Spokane County Superior Court Judge William Grant that payroll deductions to repay the $30,000 he embezzled from All Continent Travel Services in 1972 left him without enough money to pay his bills.

So he said he embezzled an additional $1,600 from the firm last year.

The travel agency rehired Wilcox four years ago after he admitted the first embezzlement and agreed to make restitution.

Deputy Prosecuting Attorney Fred Caruso said the latest theft occurred when Wilcox sold airline tickets as a travel agent but did not pay the airlines.

Body Shop Bared

NEW YORK (AP) — A prostitution ring working out of the city morgue was broken Friday when police arrested three men.

Operating only on Thursday, Friday and Saturday nights, the three men made dates for at least a dozen prostitutes by using the telephones in the medical examiner's office, investigations commissioner Nicholas Scoppetta said.

POTATO PLANT POSSE GIVES UP

STANFIELD, Ore. (AP) — Seven armed men claiming affiliation with the Posse Comitatus, a vigilante organization, surrendered to police Friday after taking over a potato packing plant earlier in the day.

Fifteen persons who work at the plant were released unharmed after the men took over the building in a property dispute, police said.

Police surrounded the plant and sealed off all roads to the area after the men, armed with clubs and rifles and accompanied by dogs, entered the building.

Everett Thoren of Elgin and Donald Goodwill of Portland filed a $6-million lawsuit in U.S. district court in Portland against Stanfield-area ranchers and others two weeks ago. The two men claim they are legal heirs to the property, which is on the Sach Mikami ranch seven miles west of this northeastern Oregon town.

Sustained Rise In U.S. Economy

Washington Post

WASHINGTON — A U.S. government indicator designed to foretell economic development six or more months ahead rose in July for the 17th consecutive month.

It was the first time the commerce department's index of leading economic indicators has sustained growth that long since a 20-month rise between 1953 and 1955.

John Kendrick, chief economist for the department of commerce, said that the increase should "help dispel the queasiness" some of his fellow economists have felt about continued recovery.

After big gains in output and a substantial drop in the unemployment rate earlier in the year, there has been a marked slowdown in economic growth. The real gross national product, the broadest gauge of total output of the economy, rose at a 4.3 per cent annual pace in the second quarter after climbing more than nine per cent in the first three months of the year.

Consumer buying slowed substantially and the unemployment rate, which had fallen to 7.3 per cent in May (from a peak of 8.9 per cent a year earlier) climbed to 7.8 per cent by July.

The lull has been so prolonged and the labor markets so weak that some economists have begun to worry that the slowdown in growth may be more than temporary. Most, however, are forecasting another quarter of growth in the 4-to-5 per cent range with a pickup in the final months of the year.

•Contractors •Cabinet Makers •Home Owners
CALL ON US FOR YOUR MOULDED one-piece COUNTER TOPS
Made to order for kitchen and bathroom in a wide range of colors and lengths. Call us now.
GM CUSTOM CABINETS
"Your Custom Millwork and Cabinet Maker"
Phone 386-1911
2—851 Viewfield, Victoria, B.C.

ONE HOUR "MARTINIZING" CERTIFIES THE MOST IN DRY CLEANING
Fresh as a flower in just one hour
8 LOCATIONS TO SERVE YOU

GET OUT FROM ____ UNDER HIGH GASOLINE PRICES
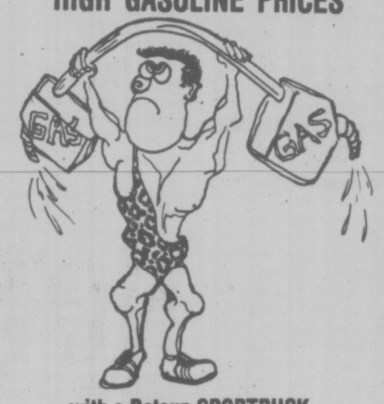

with a Datsun SPORTRUCK

McCALLUM MOTORS
1101 Yates St. 382-6122
1836 Old Island Highway 478-1741
Dealer Licence Number D-00850A, B

GILSON'S MEATS LTD.
MAYFAIR CENTRE 385-4742
Effective: Mon., Tues., Wed. Aug. 30, 31, Sept. 1
"UNDER-A-BUCK DAY"
WEEK OPENING DOORBREAKERS
GROUND BEEF Best Value, lb. 57¢
BEEF SAUSAGE Our Own, lb. 49¢
ROLLED BRISKET Boneless, lb. 97¢
WHOLE FRYERS Maplewood Quality, lb. 79¢
CHUCK STEAKS lb. 65¢
Cross Rib Roasts SAVE, lb. 99¢
PLEASE TAKE ADVANTAGE OF THE CONTINUING LOW PRICES ON
FREEZER BEEF
"CUT, WRAPPED, SHARP FROZEN"
AI: SIDES lb. 99¢ HINDS lb. 1.25
GRASS FED: SIDES lb. 79¢ HINDS lb. 99¢
8-28

Everything you've always wanted to know about tomorrow.
ASK
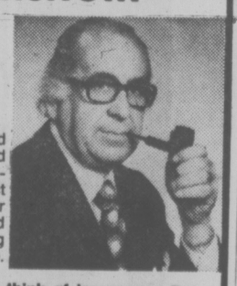
I've got a new program called LifeSight. It's the most advanced financial planning system available today. LifeSight can protect you financially five, ten, or twenty years into the future. And that's a real help in planning your future today. Call me.
"When you think of me, don't think of insurance—But, when you think of insurance, think of me"
PETER P. LOVRIC 385-5751
Thinking with you ManuLife
The Manufacturers Life Insurance Company

WHAT A MOVER!
Remember, we move families not just furniture

BARRY MILNE
Overseas Shipping Specialists
DOWELL'S MOVING & STORAGE
630 Esquimalt Road/Modern Palletized Storage 384-7191

FREE FILL
20,000 Yards
Hauling Charges Only
O.K. TRUCKING COMPANY LTD.
382-6136

27-FOOT FAIRLINER CRUISER
VERY NICE CONDITION, FULLY EQUIPPED
• 225 H.P. Freshwater cooled Grey marine
• 50-gal. gas tank • 30-gallon water tank
• 2-burner stove • Ice box • Standup Head
• Propane furnace • Shiffa Gas detectors
• 3 battery 12 volt • Shore power • Dinghy
• AM Radio • 60 fath. sounder • compass
• Barometer • 8-day clock
$11,500.00. Will consider trade of camper or motor home
758-2338 Nanaimo

Island Saw Co.
617 Chatham Street 385-5500
7-6

VOTE NOTE
REGISTER
You MUST register by 5 p.m., Aug. 31st, at the office of the Municipal clerk of the Municipality in which you reside.
VICTORIA No. 1 Centennial Square, 385-5711
SAANICH 770 Vernon Ave., 386-2241
OAK BAY 2167 Oak Bay Ave., 598-3311
ESQUIMALT 1229 Esquimalt Rd. 385-2461
CENTRAL SAANICH 1903 Mount Newton X Rd., 652-1154
NORTH SAANICH 1620 Mills, 656-3918
SIDNEY 2440 Sidney, 656-1184
CAPITAL REGIONAL DISTRICT
The electoral areas of Langford, Colwood, Metchosin, View Royal, Sooke, Salt Spring Island and Outer Gulf Islands residents of these areas must register in person or by mail, at 524 yates St., Victoria, 388-4421.
ARE YOU ON THE VOTERS' LIST? You can be, if you are a Canadian Citizen or a British Subject, of the full age of 19 years and have resided in Canada for the last 12 months and in B.C. for the last six months, and are either residing within a given Municipality or a registered owner of property within that Municipality.
New Information For Non-Resident Property-Owners!
If you control by yourself or your relatives, a corporation that owns land in a Municipality of Electoral Area in which you do not reside, then such corporation may nominate a person to vote on its behalf.
X
Please Register Early

GLEESON'S
GALA CLEARANCE
SUMMER SALE
SAVE FROM $200 to $2000
ON NEW PIANOS AND ORGANS
By these Famous Makers
Heintzman
Knabe
Mason & Hamlin
Irmback
Lesage

BIG DISCOUNTS ON NEW GUITARS AND AMPLIFIERS
SPECIAL PRICES ON ALL RECONDITIONED UPRIGHT PIANOS
Sale Ends Sept. 11th
GLEESON MUSIC CITY
829 Broughton St. 388-9632
8-28

RAIN CUTS PNE CROWD

VANCOUVER (CP) — Steady rain cut attendance Friday at the Pacific National Exhibition.

A total of 38,621 persons went through the turnstiles Friday, a decrease of almost 10,000 from the same day last year.

To date, more than 470,000 persons have visited the fair, an increase of more than 11,000 over the same period last year.

Herb Bryant, PNE comptroller, said attendance is running 5.3 per cent up over 1975 and he is budgetting for revenues of $3.2 million, an increase of almost $275,000 from last year.

Monkman Pass Expedition Ends in Quagmire

PRINCE GEORGE (CP) — Mud-choked roads and the onset of salmon spawning season forced the Monkman expedition to abandon this year's attempt to be the first to cross the rugged Monkman Pass with motor vehicles and return here.

The nine members of the group turned back from the McGregor River area near the pass 100 miles northeast of here after battling rain-soaked logging trails for more than a week.

The expedition had advanced only to the banks of the Herrick River, less than 20 miles along their 70 miles crossing of the pass, when federal fisheries officials flew in by helicopter Wednesday and told them they would not be allowed to cross a creek because of salmon spawning there.

The permit they had to cross streams in the area had expired Aug. 23.

The group — four-wheel-drive club members from Kitimat — had hoped to retrace the track of Alex Monkman, who crossed the pass on foot in 1938. Wayne Monkman, leader of the expedition, is the grandson of Alex.

The eight-man, one-woman, expedition left Prince George Aug. 18 in high spirits expecting to reach the Herrick with little trouble. They intended to follow the logging road system that criss-crosses the McGregor area.

'But we ran into mud and rain and rain and mud," said one member.

He showed where mud had covered the axles of his truck and stuck to his fenders. He said the mud was the result of incessant rain which dampened the spirits of the group.

"One night we even gave up and slept in the truck," he said.

Wayne Monkman said the group will travel 360 miles around the pass on highways through Dawson Creek to Grande Prairie, Alta., and come back to Kinuseo Falls on the Murray River — the original objective of the cross-pass trek — by way of an Alberta access road.

The expedition then hopes to cross the Murray and trek up roadless alpine meadows to Monkman Lake just east of the pass. The group originally expected to have a week's rest at the lake to enjoy the wilderness area.

"We'll be back next year to go right through from this side," one member promised. "Maybe next year it won't rain and the creeks will be lower. Next year we'll start earlier and make it through."

ONE MAN'S TROUBLES can be another's opportunity, so local food store has lost no time inviting customers of shut-down Safeway stores to sample its wares. Lockout has closed the chain's 93 stores across B.C., including 10 in Capital district. (Bill Halkett photo)

FIRST CANCER CLINIC OPENS IN INTERIOR

The Interior Cancer Clinic, the first such clinic in B.C. outside Vancouver and Victoria, will open Sept. 1 in the Royal Inland Hospital in Kamloops.

Provincial Health Minister Bob McClelland said Friday the new clinic would be established by the B.C. cancer control agency as part of the government's commitment to de-centralized cancer services in B.C.

Dr. Thomas Hall, director of the government cancer agency, said the clinic will be under the direction of Dr. G. W. Donaldson, who has been in private practice in Kamloops since 1969.

Dr. Hall said the establishment of the clinic has been a high priority with the agency as part of the program to insure that high-quality treatment and follow-up services are more readily available in the province.

"The clinic will also provide a focal point for early detection and cancer education programs in the interior of the province," Dr. Hall said.

Inquest Pleases Remi de Roo

The British Columbia Human Rights Commission said Friday it was pleased there will be an inquest into the death of a 21-year-old Vanderhoof woman and hoped it will take place quickly.

Commission chairman Remi de Roo, Roman Catholic Bishop of Victoria, said the commission feels the inquest into the death of Coreen Thomas is justified.

He said it is hoped the inquest will get to the heart of widespread allegations surrounding the death of the Indian woman, who was struck by a car and killed July 3.

He said he hoped local authorities will be cautious in handling the case, taking into consideration the hard feelings generated by the case of another Indian, Fred Quilt, a few years ago.

No date for the inquest has been set.

The commission hopes geographical boundaries will not preclude the participation of native people or anyone else in the proceedings.

"An atmosphere of complete impartiality is essential to the dispensation of justice," said the commission chairman.

Attorney-General Garde Gardom said Thursday that Vanderhoof coroner Eric Turner had changed his mind about holding an inquest.

Miss Thomas was hit by a car near Vanderhoof while she was walking to her home on the Stoney Creek Reserve and her death further inflamed tension between Indians and whites in the area.

Hit Youth, Guard Cleared

An investigation by the attorney-general's department has concluded that a security guard at the Prinke George regional correctional centre acted acceptably when he struck a 16-year-old prisoner.

Tim Stiles of the department's corrections branch said Friday the incident Aug. 16 took place after a young prisoner "was found in a highly intoxicated and recalcitrant state as a result of sniffing glue from an institution workshop."

He said that when a security officer was called to move the prisoner to another area the youth made motions that were seen as threatening by the guard.

"In a reflexive motion, the officer struck the inmate once, and then restrained him by applying a body hold," Stiles said.

The investigation came after 17 prisoners signed a petition stating that the youth did not threaten the guard.

Stiles said no further action is contemplated.

b.c. briefs

Student Housing Search Unites Vancouver Colleges

VANCOUVER (CP) — Post-secondary institutions in the Vancouver area have got together to help more than 7,000 students find housing this fall.

David Johnson, chairman of the Lower Mainland Off-Campus Housing Committee, said Friday that increasing enrolments at the universities and schools combined with other factors make the annual student housing crisis even worse than in previous years.

The University of British Columbia, Simon Fraser University, Vancouver Community College, Douglas College, Capilano College, the B.C. Institute of Technology and the B.C. Vocational School formed the committee to share housing lists and co-operate in the search for accommodation.

At UBC, where the 4,100 student residence spaces have been allocated, there is a waiting list of 3,500.

CUPE Demand

KAMLOOPS (CP) — The Canadian Union of Public Employees Local 900 will open up contract talks with the city before the present contract expires and will ask for an immediate three-per-cent wage increase to compensate for inflation, a spokesman said Friday.

Bill Ferguson, union business agent, said the union will ask that the increase be retroactive to July 1.

The contract doesn't expire until December this year but the union is legally permitted to open talks next week, said Ferguson.

City Alderman Bob Saucier said he didn't think CUPE's demand was anything other than another step in their fight against the federal Anti-Inflation Board's wage and price guidelines.

Howe Sound Future

VANCOUVER (CP) — The Islands Trust will seek provincial government assistance to set up a committee to cordinate the protection and future development of Howe Sound, an official said Friday.

This was the unanimous decision at a meeting Friday of 33 regional, provincial and federal government representatives concerned with the sound, said trust vice-president Marc Holmes.

The Islands Trust, which has jurisdiction over development in Georgia Strait and the mouth of Howe Sound, also will let the provincial government know about concern for a set of basic principles to govern use and recreation in the area, he said.

Killing Charged

VANCOUVER (CP) — Donna Dwayne Delorme, 23, an unemployed hairdresser of no fixed address, was charged Friday with manslaughter in connection with the death of Hang Suy Yuen, 84, after a downtown mugging incident July 27. Police said Delorme used both male and female names. The robbery victim struck his head after being knocked to the ground and died in hospital Aug. 23.

Trafficker Jailed

VANCOUVER (CP) — Alfred Joseph Franchi, 39, of Vancouver, was sentenced in provincial court this week to serve 13 years in prison after receiving separate sentences of five years for trafficking in cocaine and eight years for trafficking in heroin. Judge John Anderson ordered that the sentences be served consecutively.

Mental Appeals

The provincial government has drawn up regulations for appeals by patients in mental institutions who want to get out.

People committed to mental institutions in British Columbia have had the right to appeal their cases since 1973, but until now there was been no formal procedure for appeal.

The new regulations under the Mental Health Act are to be made available to patients in mental institutions and allow patients to make a new appeal every six months.

nausea?... vomiting?
Ask your pharmacist about Gravol.
AARONSON'S PHARMACY Est. 1910
1.09 TABLETS
1089 FORT at COOK 388-5181

DR. GILLIAN BOWERS
GENERAL PRACTICE
announces the re-location of her office to
204-645 FORT STREET
(Yarrow Building)
Telephone 386-2449

METRO
CANADA'S LARGEST TOYOTA DEALER
METRO TOYOTA LTD.
625 FRANCES ST. 385-3516
8-26

Sands Since 1912
We Care . . .
The sudden loss of a loved one, when travelling abroad, could add worry and expense at a time when care and understanding are most needed.
It is comforting to know that SANDS WORLD-WIDE FUNERAL INFORMATION SERVICE is available wherever you travel. A collect call, or cable, to "MORTUARY VICTORIA," a DIVISION OF SANDS will take charge of removal and the service arrangement.
"Rely on Sands" — Members of NATIONAL SELECTED MORTICIANS Since 1952 (by invitation)
NSM
ifc INTERNATIONAL FLIGHT CARE
Here, at home . . .
Sands' removal service covers Vancouver Island and all other points. Independently family-owned and controlled, Sands is dedicated to service at sensible prices.
SEVEN FUNERAL CHAPELS
SANDS MORTUARY LIMITED The Memorial Chapel of Chimes, and The Family Chapel of Memories Victoria, B.C. 388-5155
SANDS FUNERAL CHAPEL OF ROSES Sidney, B.C. 656-2932
SANDS FUNERAL CHAPEL OF HEATHER, Colwood, B.C. 478-3821
SANDS HIRST FUNERAL CHAPEL Duncan, B.C. 746-5212
SANDS LADYSMITH FUNERAL CHAPEL Ladysmith, B.C. 245-2331
SANDS WESTWOOD CHAPEL OF FLOWERS, Nanaimo, B.C. 753-2032

RENO
By Air, 3 Days $155.50
By Air, 7 Days $210.00
By Bus, 7 Days $125.00
FROM VICTORIA
TRAVELEYDEN
388-4201

elegant?

ELEGANT CARPETING FOR YOUR NEW HOME?
The epitome of elegance in every color under the sun
Capital City Carpet & Lino
1920 OAK BAY AVE.
598-4441
After 6 call J. Houston 596-7024
8-28

"A MORALLY CORRUPT WORLD AWAITS DIVINE JUDGMENT"
• • • • •
You are invited and welcome to come and hear
MR. COLIN HOLLAMBY of AUSTRALIA
SPEAK ON THIS TIMELY BIBLE SUBJECT!
AT The Christadelphians
1396 McKenzie Ave.
ON SUNDAY, AUGUST 29th—
7:30 P.M.
• No Collections
• Free Literature
• Refreshments and Opportunity for Discussion

CAR CARE COURSE
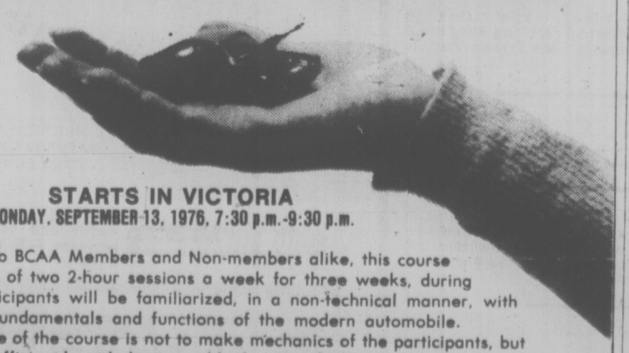
STARTS IN VICTORIA
MONDAY, SEPTEMBER 13, 1976, 7:30 p.m.-9:30 p.m.
Available to BCAA Members and Non-members alike, this course will consist of two 2-hour sessions a week for three weeks, during which participants will be familiarized, in a non-technical manner, with the basic fundamentals and functions of the modern automobile.
The purpose of the course is not to make mechanics of the participants, but to impart sufficient knowledge to enable them to take better care of their cars, and to recognize trouble symptoms early and explain them properly to a mechanic before serious damage occurs.
COURSE FEE $20.00 (Six Sessions)
Enroll Early—Only a Limited Number Can Be Accommodated! For Full Information and Registration Contact:
B.C. AUTOMOBILE ASS'N.
1075 Pandora Ave., Phone 382-8171
Sponsored by the BCAA In The Interests of Better Motoring.
CAA
8-28

NOTICE
to all Residents of the City of Victoria
5 P.M. TUES.
AUG. 31st
is the DEADLINE for VOTER Registration
★
IF YOU ARE NOT REGISTERED
You Won't Be Qualified to Vote in Municipal Elections in November
★
CHECK IT NOW
at the City Clerk's Office
CITY HALL
385-5711
local 208
★

'That's Entertainment' Just Dances Over Same Ground

Star-gazing — that's what Part II of That's Entertainment should have been all about, but this sequel to the hugely entertaining movie-quiz that was Part I is low on starpower, guessing-game fun, and excitement.

That's Entertainment, Parts I and II, are compilation documentaries — collections of movie miscellanea pulled together by enterprising producers who know the nostalgia value of certain snippets of film. But a compilation documentary, like any movie,

A Movie Review
By Nora Hutchison

needs a theme to work from, and Part II has very little form or direction.

Part I traced the development of the movie musical at Metro-Goldwyn-Mayer from its inception in 1929 with Broadway Melody to the sophisticated, elegant musical films of the 1950s. Part II is just a curious jumble of clips (left out of Part I, perhaps), linked together with commentary and artifically casual "little" dance numbers by Fred Astaire and Gene Kelly.

The clips date from the early '30s to the '50s — that golden age of moviemaking when Hollywood managed to turn out the kind of movies that brought together a huge and disparate audience. Both parts of That's Entertainment demonstrate how movies used to — and still do, sometimes — make up for the crumminess of the real world. There's a super pie-throwing sequence in Part II in which everyone on an entire city block gets covered in custard pie, and there's that wonderful scene from Singing' In The Rain where Gene Kelly, Debbie Reynolds and Donald O'Connor, after staying up all night, break into a wildly enthusiastic dance number which routes them over a couple of sofas in its course.

Probably the single best Marx Brothers comic bit has been included too — that packed stateroom scene from A Night At The Opera when Groucho moves into his cubicle aboard a luxury liner with a trunk that's almost as large as the space itself. As Groucho is contemplating how to unpack, Chico emerges from inside the trunk and explains that Harpo is there too, sleeping off his insomnia in the drawer; then two maids appear to make up the room; an engineer arrives to turn on the heat; a manicurist drops in to do Groucho's nails; the assistant engineer turns up; a young woman who's looking for her Aunt Minnie squeezes in to use the phone; an absolutely enormous cleaning lady forces her way through the mob "to mop up"; a battalion of waiters brings in a load of hard-boiled eggs; and finally Margaret Dumont, that wonderfully weighty female foil to Groucho, innocently opens the door. At this point, the stateroom explodes, and a torrent of bodies falls out on top of her. This is the kind of scene that we long to see over and over. It's kids' entertainment, but it works for us all our lives, and it was the kind of entertainment that, for a while, Hollywood could do better than anyone else.

ASTAIRE, KELLY . . . embarrassed

Included also in Part II are tributes to Garbo — a montage of shots in which she huskily mutters "I vhant to be alone"; to Gable — a montage where he jockily says "I love ya" to a variety of dames; to the inspired partnership of Katharine Hepburn and Spencer Tracy; and to Frank Sinatra, who was, for a time, a good chunk of MGM's assets. There are scenes of him dancing and singing with Gene Kelly, and crooning "You're Sensational" to Grace Kelly in High Society.

There are a few snappy sequences from some of MGM's best musicals, and several more that were included in Part I, too — maybe they've been repeated to illustrate their "staying power." Fred Astaire and Ginger Rodgers tap and swing in a scene from The Barkeleys of Broadway (1949); Judy Garland and Astaire swagger, dressed as tramps, through "A Couple of Swells" from Easter Parade (1942); and Gene Kelly has a wonderful time dancing on roller skates in It's Always Fair Weather (1955).

But for all of the fun moments, there are twice as many dull ones — Maurice Chevalier and Herminonie Gingold, for example, singing a "we're getting old and forgetful" duet from Gigi, with tired, flat intonations; Bobby Van hopping like a manic rabbit in Small Town Girl; or Esther Williams, with her shellacked-on smile, endlessly water-skiing in the rainbow-colored, water-fountain filled finale of Easy To Love

If the producers of Part II had taken a different direction and explored another theme, for instance, the best of MGM's comedy, we might have been enthralled, and the sequel would have been warranted, but rehashing in a fitful fashion what That's Entertainment Part I did so well, its just crass commercialism. And worst of all, neither Fred Astaire nor Gene Kelly look as if they're having a good time telling us all about it. Fred Astaire, in fact, looks distinctly uncomfortable. It's as if he knows how irritated we are at having been lured into a theatre for an obvious made-for-TV event.

ENTERTAINMENT GUIDE

BUTCHART GARDENS OPEN EVERY DAY OF THE YEAR. NOW 9 a.m. to 11 p.m. Many pleasing features combine to add to your pleasure. Your regular admission covers them all — Sparkling Entertainment . . . Puppet Shows etc. . . . Ross Fountains in their majestic "Ballet To The Stars" . . . Romantic after-dark illumination . . . 6 different Gardens: Fabulous Sunken, English Rose, Stately Italian, Quaint Japanese, Lake Garden and the Great Stage Show Garden . . . plus the Begonia Bower, Show Greenhouse and fascinating Gift and Seed Shop. Come Early! See It All! It's the thrifty way to enjoy the Gardens.

BUTCHART GARDENS RESTAURANT. Open every day 11 a.m. to 7:30 p.m. (Sorry, no reservations.) Coffee Bar Service always available.

BUTCHART GARDENS SPARKLING ENTERTAINMENT:

MONDAYS THROUGH FRIDAYS—"The Butchart Gardeners", 6:30 p.m. to 8:30 p.m. Walt Disney cartoons at dusk. Night illumination from dusk.

SATURDAY, AUGUST 28th — Magic Shows, 11:00, 12:00, 6:00 and 7:30 p.m. "The Butchart Gardeners," 1:00 to 3:00 p.m. — The Heron Family "Humanettes," 3:30 and 4:30 p.m. — "Zingari" Puppets, 7:00 and 8:00 p.m. — Color Film Approximately 8:30 p.m.

SUNDAY, AUGUST 29th — Magic Shows, 11:00, 12:00, 6:00 and 7:30 p.m. "The Butchart Gardeners" 1:00 to 3:00 p.m. — "Grace Tuckey" Puppets, 3:30 and 4:30 p.m. — The Heron Family "Humanettes," 7:00 and 8:00 p.m. — Color Film approximately 8:30 p.m.

BUTCHART GARDENS. KNOWN THROUGHOUT THE WORLD FOR THEIR INCREDIBLE BEAUTY . . . EVER CHANGING, ALWAYS LOVELY! — Skillful planning, constant replanting, dedicated gardeners pooling their ideas and knowledge, keep them that way week after week, season after season.

BUTCHART GARDENS — MOST GRACIOUS WAY TO ENTERTAIN YOUR FRIENDS. PLAN NOW!

THE OLD FORGE dancing 6 nights a week, to the fabulous "Brothers Forbes and Friends," in one of Canada's largest and most luxurious night clubs. Located in the Strathcona Hotel along with their famous discotheque and restaurant. Douglas at Courtney Street, 383-7137.

THE BEST IN DINING DAILY — 7:30 a.m. to 9 p.m. at the King's Den Restaurant overlooking Thunderbird Park. Sing Along Fri. & Sat. evenings. Piano & Organ stylings by Grace Germain Thurs. to Sun Ample free parking.

ROYAL OAK INN. In The Thatch Cabaret: enjoy "Home Brew" playing for your dancing pleasure & special snacks for your enjoyment. Enjoy delicious food in our Strathmore Dining Room. Please call for further information 658-5231, 4670 Elk Lake Dr.

BRITISH COLUMBIA FOREST MUSEUM — 1 mile north of Duncan on Trans-Canada Highway. This 40-acre outdoor museum includes an extensive collection of historic logging equipment and an operating 1½ mile railroad. Open daily 10 a.m. to 5:30 p.m. with steam trains running every 20 minutes.

VICTORIA SUMMER FESTIVAL—Saturday 11:00 a.m. and 2:30 p.m. (If it rains 5 p.m.) Audience Request Programs. Heritage Court, Provincial Museum; Sunday Concert, 2:30 p.m. Beacon Hill. **ALL EVENTS FREE.**

ART EXHIBITION, Mon.-Fri., Provincial Archives Building.

HEATHERBELLE OUTDOOR DOG THEATRE — 17th year of operation. Stage show Tues. and Thurs. 2:30 and 8:00 p.m., and Sun. 2:30 p.m., 4551 W. Saanich Road, 479-2651. Closing for the season Sunday, August 29th.

SALMON FISHING — Experienced guides, large boats. Free Coffee, tackle, bait, Oak Bay Salmon Charters, 598-3366, 592-4164.

The Greatest Discovery of Our Time
In search of Noah's Ark
High atop a mountain in Eastern Turkey is a giant 5,000 year old wooden ship containing hundreds of stalls and cages. IS IT NOAH'S ARK?
with BRAD CRANDALL
Directed By JAMES L. CONWAY
Produced By CHARLES E. SELLIER, JR.
Copyright Sun Classic Pictures, Inc. c 1976
TOWNE Douglas & Humboldt in Nootka Court 382-5922
GENERAL
NIGHTLY 7 & 9
MATINEES SAT. & SUN. 1 & 3 P.M.
LAST 6 DAYS
CHILDREN $1.00 AT ALL TIMES

Opening Soon... AT THE FOX CINEMA

ANNOUNCING OUR EXPANSION! OUR STORE IS BIGGER TO SERVE YOU BETTER WITH MORE STOCK!
GROCERIES OPEN 24 HOURS AT QUONLEY'S
GOV'T. at FISGARD
7 1 6 1 5 10 9 8 2 3 4

FLESH GORDON
AN OUTRAGEOUS PARODY OF YESTERYEARS' SUPER HEROES!
NOT TO BE CONFUSED WITH THE ORIGINAL "FLASH GORDON"
Warning: a very frank sex comedy — (R. W. McDonald, B.C. Director)
HAIDA 808 YATES STREET 382-4278
MIDNIGHT FRIDAY
ALL SEATS $3.00
FREE LIST SUSPENDED

GRAND PRIZE WINNER OF THE FIRST INTERNATIONAL EROTIC FILM FESTIVAL
The most interesting new premise for an erotic movie. VILLAGE VOICE
Outrageous comedy... Genuinely erotic! PLAYBOY
First rate acting by an attractive cast, and wild, zany plot. WHOLE SEX CATALOGUE
"P....TALK"
IT SPEAKS FOR ITSELF!..
Warning: for both — Comp. conc. with sex. B.C. Dir.
PLUS COLOR
LAST 6 DAYS
fox cinema quadra at hillside 382-3370
a GAME of LOVE
P . . . TALK 7:00 and 9:45
GAME 8:20
East Indian Show Sunday at 3 P.M.
"UMAR QAID" (Each had an Unusual Background)
STARRING: Sunil Dutt, Vinod Mehra, Moushumi Chattar Jee, Reena Roy, Asrani and Jeetendra. (Color with English Subtitles)

RON HOWARD pops the clutch and tells the world...
EAT MY DUST!
THE WILDEST CAR CHASE EVER FILMED!
MATURE
ODEON 1 790 YATES STREET 383-0513
MATINEES FRI., SAT., and SUN. 1:30, 3:10 and 5:10
NIGHTLY AT 7:05 and 9:15

enjoy dinner dancing at HY'S HILLSIDE INN
Enjoy the relaxing atmosphere of our beautifully decorated dining lounge.
Dance to the Music of GABBY BRUNER
Wed. through Sat.
Open Mon. to Sat. 11:00 a.m. to 1:00 a.m.
Hillside 7—22 SHOPPING CENTRE
RESERVATIONS: 595-2552
American Express

"Most Controversial PLAY of the DECADE"
Kaleidoscope presents Peter Shaffer's
equus
directed by Colin Gorrie
At the McPherson
Sept. 9-18 at 8 p.m.
Tickets: $4, $5.50, $6.50
WARNING: some nudity & explicit sex.
SAVE on advance ticket sales before Aug. 30; call 383-8124 or mail coupon and cheque to Equus, 1322-A Gov't. St., V8W 1Y8.
Name ..... Phone .....
Address .....
Date ..... No. of Seats .....
Performance: 1st choice ..... 2nd choice .....

	Saving			Amount enclosed
6.50	.50	6.00	x	.....
5.50	.50	5.00	x	.....
4.00	.50	3.50	x	.....

MICHAEL CAINE JAMES CAAN DIANE KEATON ELLIOTT GOULD
An elegant safe-cracker, two would-be con men and a dedicated do-gooder, in a race to rob the toughest safe in the world.
IN HARRY and WALTER GO TO NEW YORK
NOT SINCE "STING" HAS THERE BEEN SO MUCH FUN!
GENERAL
ODEON 2 790 YATES STREET 383-0513
DAILY AT 1:30, 3:20 and 5:20
NIGHTLY AT 7:15 and 9:15

CINEMA SHOWCASE
David Bowie in The man who fell to Earth
NIGHTLY AT: 6:50 & 9:00
SATURDAY MATINEE AT 2:00
OPEN SUNDAY EVENING!
OAK BAY 2184 Oak Bay Avenue 592 2215
MATURE — WARNING: Some nudity and occasional coarse language. — R. W. McDonald, B.C. Director.

AN INCREDIBLE STORY OF MODERN DAY CANNIBALISM!
SURVIVE!
WARNING: Scenes of cannibalism. — R. W. McDonald, B.C. Director.
CORONET SATURDAY AND SUNDAYAT: 1:45, 3:45, 5:30, 7:25 & 9:25
ADDED TILLICUM FEATURE "POSSE"
GATES OPEN — 8:00
SHOW AT DUSK!
CORONET 836 Yates 383 6494
TILLICUM DRIVE-IN Burnside at Tillicum 382 7531

FUTUREWORLD
GENERAL
HAIDA 808 YATES STREET 382-4278
MATINEES FRI., SAT., and SUN. 1:30, 3:20, 5:15, 7:20 and 9:25
MON.-THURS. 7:20, 9:25

SILENT MOVIE
GENERAL
CAPITOL 805 Yates 384 6811
SATURDAY AND SUNDAY AT: 1:30, 3:30, 5:25, 7:20 & 9:20

Exciting Fun-Filled Adventure!
WALT DISNEY PRODUCTIONS' Technicolor
Treasure of Matecumbe
©1976 WALT DISNEY PRODUCTIONS. Released by BUENA VISTA DISTRIBUTION CO., INC.
SPECIAL ADDED TREAT
Walt Disney Productions' The APPLE DUMPLING GANG
Released by BUENA VISTA DISTRIBUTION CO. INC. TECHNICOLOR*
GENERAL ENTERTAINMENT
CHILDREN $1.25
SHOWTIMES:
MATECUMBE AT: 1:30, 5:10, 9:00
APPLEGANG AT: 3:25, 7:10
MATINEES ALL WEEK!
ROYAL 1005 Broughton 383 9711

COUNTING HOUSE CINEMA 1 BROAD AT BROUGHTON 383-0434
MURDER BY DEATH 7:10
PETER SELLERS — DAVID NIVEN 9:15
MATURE some coarse language. (B.C. Dir.)

COUNTING HOUSE CINEMA 2 BROAD AT BROUGHTON 383-0434
THE POM POM GIRLS 7:25 9:30
MATURE some coarse language and occasional nudity. (B.C. Dir.)

KARTLAND IS FAMILY FUN!
BRING THE KIDS
and have a good time together!
ONLY $1.00
OPEN EVERY DAY FROM 10 TO 10!
Douglas at Vanalman
(take the 930 bus from town)
Next to Douglas Golfland
KARTLAND
479-1122

Youngest member of musical Victoria family, Jocelyn Abbott left the city last week for London, where she will undertake advanced piano studies at the Royal Academy of Music. Jocelyn, the daughter of Mr. and Mrs. Douglas R. Abbott, was one of the first students to enrol at what was then the Victoria School of Music, now the Conservatory. She has been a student of Robin Wood for 11 years and graduated last spring from UVic with a Bachelor degree in piano performance.

CRYSTAL POOL
SUNDAY
2:00-4:30 p.m. Recreation Swim — Everyone welcome
5:00-6:30 p.m. Family Swim and Public Snorkelling
7:00-8:30 p.m. Recreation Swim — Everyone welcome
MONDAY
12:00-1:00 p.m. Adult Noon Hour Swim
1:00-4:30 p.m. Recreation Swim — Everyone welcome
7:00-8:30 p.m. Recreation Swim — Everyone welcome
8:30-10:00 p.m. Adult Swim

A Little Harmony, Please

He drew a circle to shut
me out—
Heretic, rebel, a thing to
flout.
But love and I had the wit
to win.
We drew a circle that
took him in.

—Edwin Markham.

audrey johnson

Last week in this corner the discussion centred on the desirability of all those who give and all who gladly receive in the world of entertainment and the arts pooling their resources of talent, time, money and whatever political clout they can muster in pressing toward realization of a now generally accepted need.

Many people who formerly could not see it are finally prepared to accept the concept of a cultural centre in this city. The trouble is, of course, that they have come around to it at an unseasonable time.

Present costs of such a building are enough to put brakes on even the most dedicated zealot. Artistic folk in common with all other kinds of people recognize that the time for getting such a large undertaking as a cultural centre built is not now.

But "now" is not going to last forever. Inevitably there will occur changes in conditions and the point is that we cannot afford to lose sight of the goal or take off the pressure if we are going to be ready for a push when the climate is more favorable.

There is much to do in the meantime. Winning the artistic community and its followers over to a solid united front in this matter is not something easily accomplished.

The touble with artists of all kinds whether singly or in groups is their individualism, their tendency to be introverted about their particular art or craft and, worst of all, their unspoken jealousies.

A friend of mine who is an artist as well as a firstrate organizer, and has experienced many arts gatherings, is frustrated by the "concrete particular," which applies to most artists when there is any discussion of the cultural community's physical requirements.

Before such a discussion even gets off the ground special interest opinions are being voiced and what my friend calls "bricks and mortar" details are introduced, diverting attention from the main avenue with extremely premature and conjectural arguments.

But if this city is ultimately to achieve an arts centre (which ideally would incorporate the Conservatory of Music), the arts community will have to submit itself, individually and as a whole, to a strong self-discipline.

The kind of discipline that says: "I don't go along with you all the way. I think some of what you profess is heresy but I'll reserve debate and line up with you now for the sake of the strength we can lend each other towards a worthwhile end."

Artists and crafts people of every persuasion will have to face and get a firm grip on three facts:

(1) Modifications will have to be made and accepted as pertains to everyone's ideal concept of a cultural centre; no one is going to get everything they would like.

(2) The only strength politically speaking (which is indeed the only real strength) lies in substantial numbers of people speaking with one voice for a single purpose.

(3) Pressure must never let up, on the demonstrable theory that continued pressure will ultimately wear down the stoniest resistance.

By joining hands in a genuine harmony of intent people who work in the artistic fields and those who enjoy the fruits of the labor can make a circle that will take in and convince the doubters, the pragmatists, the philistines.

You have to have the wit as well as the will to win and wit is not, even among artists, a usual commodity.

It will not be easy to accomplish wit, singleness of purpose and determination on a grand scale but for our own-sakes we have to try and the time to begin is now.

Film Awards

A National Film Board animated short by Carolin Leaf, The Street, based on a book by Mordecai Richler, has won the Grand Prize at the Ottawa '76 International Animated Film Festival.

Synagogues Bombed

BUENOS AIRES (AP) — Three persons were injured by bombs hidden in bouquets of flowers Friday. Bombs damaged two synagogues and a policeman was killed in separate incidents in Argentina's continued political violence.

The three victims of the bomb-bouquets are associated with foreign firms, police said. They did not identify the firms or the victims' nationalities.

The Big Cabaret
Featuring VINTAGE
Fridays Saturdays
Dining 7-9 Dancing 9-2
2915 DOUGLAS ST. INGRAHAM HOTEL 8-6 385-6731

HAPPY!
(That's What Our Spaghetti Makes You)
RICH!
You Don't Have To Be To
ENJOY!
Our Many Italian and Canadian Specialties In The
little ITALY RISTORANTE
Take Someone You Like
TONITE
Reservations 384-7151
BRANDY
For Your Dancing Pleasure
FRIDAY AND SATURDAY
The James Bay Inn
270 Government St. 384-7151
8-27

WE love to cook!
Cooking is an exacting science as well as an exciting art, and truly is a profession you learn to love.
So, indulge yourself tonight—have dinner with us and dine with a little love . . .
Family dining from 5:30 p.m.
T.J.'s Four Seasons Restaurant features...
Daily luncheon buffet from 11:30 - 3
(...the Baron of Beef is superb)
special Sunday luncheon and dinner buffets
Sunday luncheon from 12 - 4
Sunday dinner 4 - 8
Telephone 386-3571
TJ's FOUR SEASONS RESTAURANT
634 HUMBOLDT ST., (in Nootka Court)
Across from the Empress Hotel
8-28

MOTHER'S
FOLK & BLUES CABARET
OPENING IN SEPTEMBER
Tired of disco and loud electric bands? Looking for something different in Victoria? Maybe a nightspot where you can carry on a conversation? If you want to go back to basics, maybe MOTHER'S is for you.
Quiet listening, easy dancing, good people, a relaxing atmosphere. Full facility dining, of course. Mississippi Blues and Island Folk music take centre stage three times a night. Our local, professional entertainers feature acoustic guitar, blues harmonica, ragtime piano, maybe a little hamboning. If you like Muddy Waters, Otis Spann, John Lee Hooker, come down and see our opening performance, featuring Don Audet and Richard Baker. They're great!
OPEN 7 P.M. TO 2 A.M. WED. TO SAT. ONLY
618 JOHNSON STREET

oak Bay Recreation centre
RE-OPENS SEPTEMBER 18th
(Closes August 29th, 1976, for Warranty Inspection)
Registration ongoing for:
SWIMMING SKATING CURLING
Please Dial 595-swim for further information
8-28

Felice's Dining Lounge
Gourmet meals served in our elegant surroundings overlooking VICTORIA'S BEAUTIFUL INNER HARBOUR
Dinner 7 days a week 5:30 to 11 p.m.
385-4497 1218 Wharf St
Luncheon Monday to Friday 11:30 a.m.

John Minshall Presents
TWO OF THIS CENTURY'S GREATEST PERFORMERS

AT THE ROYAL THEATRE

CLEO LAINE and the JOHNNY DANKWORTH ORCHESTRA
TUES. and WED. SEPT. 14 and 15
8:30 p.m.
Hailed by leading critics as quite simply THE BEST SINGER IN THE WORLD. She has everything — a beautiful voice, dramatic flair, rare musical taste and a sparkling personality that will captivate you as it has audiences throughout the world. A night without equal.

STEPHANE GRAPELLI
The French Jazz Violinist
FRIDAY SEPTEMBER 10
8:30 p.m.
Stephane Grapelli returns with the Diz Dizley Trio. Famous partner of Django Reinhardt in the *Hot Club of France*, Grapelli has recorded with such musical greats as Oscar Peterson, Duke Ellington, John Lewis and Yehudi Menuhin.

Yes, I would like tickets to see one or both of these shows:

CLEO LAINE	No. of Seats	9.50	8.50	7.50	6.50
TUESDAY, Sept. 14	____	☐	☐	☐	☐
WEDNESDAY, Sept. 15	____	☐	☐	☐	☐
STEPHANE GRAPELLI	No. of Seats	7.50	6.50	5.50	4.50
FRIDAY, Sept. 10	____	☐	☐	☐	☐

Box Office for Grapelli Show Now Open
Use Your Chargex — Chargex Account No. .....
If charging, please sign here:
Cheques payable to JOHN MINSHALL LTD., 1109 Langley Street, Victoria
FOR FURTHER INFORMATION 383-3716
NAME .....
ADDRESS ..... CODE
CITY ..... PHONE
8-28

FINAL TWO WEEKS
TONIGHT
John Minshall presents
Cabaret
AT THE EMPRESS HOTEL
Live On Stage — Fully Professional
"A 'Must See'"
Audrey Johnson, Victoria Times
NIGHTLY THROUGH SEPT. 3rd
(No Show Sat., Aug. 28)
Tickets $6.50, available from McPherson, Empress Box Office and at the door.
8-25 RESERVATIONS 383-3716

24th Year On Stage
LAST WEEK!
SMILE SHOW
Fun—Music—Laughs
"A Scintillating Production" —Victoria Times
McPherson Playhouse
386-6121

DINING WITH A DIFFERENCE
Gay Nineties Spare Rib House
KEN PEAKER and ROLLY McINTOSH
Plays Your SING-A-LONG MUSIC
A SPARKLING ATMOSPHERE For PERSONALIZED MUSICAL HAPPENINGS
World-Famous SPARERIBS — Full Dinner Menu
825 Burdett — CHERRY BANK HOTEL — 385-5380
2-6

The Annual
SIMON CHARLIE'S FESTIVAL of the SUN
Sept. 3-6 4 DAYS!
Admission: $3.50 day
Camping is FREE
2½ miles South of Duncan on the Island Highway
CRAFT MARKET & ENTERTAINMENT FAIR
Featuring over 40 acts gathered from all the islands and mainland, B.C.
Including • SUSAN JACKS
• The PIED PUMPKIN ENSEMBLE
Craft Space Available 746-4526 748-3428
ADVANCED TICKET OUTLETS: FOLKLORE CENTRE GUITAR & BANJO SHOP, 1116 BLANSHARD ST., RICHARD'S RECORDS, 1318 GOVERNMENT

CONCERT IN THE PARK
SUNDAY, AUGUST 29, 2:30 p.m.
FINAL CONCERT OF THE SERIES
VICTORIA FESTIVAL ORCHESTRA
Conductor: LASZLO GATI
A Request Program of Symphony favorites
Presented by the City of Victoria, the Trust Fund of the Recording Industries and the Victoria Musicians' Association.

Family Style DINING
"A New Look But The Same Fine Food at Reasonable Prices!"
SCOTT'S RESTAURANT
650 Yates at Douglas
OPEN 24 HRS. EVERY DAY

Amity Singers
AUDITIONS
for the 1976-77 Concert Season will be held by Mr. Jon Washburn on Wednesday, September 8, 1976
ALL VOICE SECTIONS OPEN
Other audition times can be arranged.
For information and an appointment phone Mrs. Gail O'Riordan at 477-9107 or George Lovick at 385-6370

MEMORIAL ARENA
ROLLER SKATING
SUNDAY
8:00 to 10:00 p.m.
6-12

oak Bay parks and recreation
Presents FALL
NOVICE HOCKEY LEAGUE
(N.H.L. PROGRAM)
for boys and girls, ages 7 to 10. Registration now on!
FOR FURTHER INFORMATION
8-28
please dial 595-swim

DANCENERGY

REGISTER NOW!
1322-A Government St.
384-3841
DANCENERGY
BASIC MOVEMENT
BELLY DANCE
ADULT BALLET
DISCO
JAZZ
BASIC SELF DEFENCE
NOON FITNESS
YOGA
Sessions: Sept. 13-Oct. 24, Oct. 25-Dec. 5, Fee $2.50 hr.

IT'S A CAPER . . .

"GRAFFITTI ROCK"
APPEARING NOW to SEPTEMBER 4
PLUS DISCO DANCING
DINNER SPECIALS:
• SALMON STEAK $5.45
• SPARERIBS $5.95
• NEW YORK STEAK $6.95
Proper attire at all times
STARDUST
1037 VIEW ST.
Lots of Free Parking
385-1031
8-26

LAINE . . . wide vocal range

Superstar Cleo Opens Season

A four-octave voice that glides sinuously from a baritone C below middle C to the A above high C, is undoubtedly a prime factor in the extraordinary career of Cleo Laine.

But she has other assets that have contributed, such as a diction that would delight Pygmalion's Professor Higgins, and a genuine depth of feeling for the songs she sings, which range from blues to opera, jazz to Shakespeare and Gershwin to Coward.

Cleo Laine opens the John Minshall season at the Royal Theatre with two performances, Sept. 14 and 15. It's her first appearance here and she will be accompanied by her husband, John Dankworth, and his orchestra.

The Dankworths are regarded internationally as a superb musical team. They met when she auditioned for him in 1952 and got her first professional engagement with his band. Previously she had, in her own words, "entered talent contests and never won, went to auditions and never got the job."

Soon critics were calling her the best singer in the world and scrabbling for new words to describe her amazing voice and scintillating personality.

After marriage to Dankworth, whom she credits with greatly improving her singing and range, she left his band and made her acting debut at the Royal Court Theatre in London where she began creating a new name for herself as an actress in such roles as Hedda Gabler, Andromache in The Trojan Women, and Titania in Midsummer Night's Dream, and in a number of musical stage roles.

A superstar in Britian before North American audiences discovered her, she is now in constant demand for concert tours on this continent and this year will be on tour for 10 months.

Tickets for her Victoria concerts are available at McPherson Playhouse box office.

Kris Is a Better Actor

By DAVE MARSH

ROLLING STONE

KRIS KRISTOFFERSON: "Surreal Thing"

Kristofferson, once the most promising of country and western-based singer-songwriters, has nearly abandoned his original field for acting, at which he is terrific. Unfortunately, his recordings suffer an inevitable drain; he's bored enough here to write an attack on critics, Eddie the Eunuch, which is never a good sign. Aside from one song, If You Don't Like Hank Williams, which is a bit too heavy on the vernacular to make anyone a hit, this is his most disappointing collection yet.

★ ★ ★

BOBBY WOMACK: "B.W. Goes and C. and W."

Strangely enough, the unlikely pairing of this Sam Cooke influenced soul singer with a group of Nashville pop-country material is his best effort in some time, possibly because he doesn't have to search for good melodies here. Womack's inexorable good taste comes to the fore, too, with a version of Charlie Rich's best Behind Closed Doors-style song, I Take It On Home.

★ ★ ★

STEVE YOUNG: "Renegade Picker"

Young is best known as the author of Waylon Jennings' greatest hit, Lonesome On'ry and Mean, and he's all three here. Although his commercial orientation seems to be country, Young—like Gary Stewart and maybe Billy Swan—is really a flat-out roadhouse rock singer. There's a great version of the '60s punk classic, Tobacco Road, here and Young's guitar and voice are incredibly strong throughout.

CURTIS MAYFIELD: "Give, Get, Take and Have"

Never the most accessible of soul singers, despite his keening tenor and falsetto, Mayfield is now less singer than orchestrator — sort of the black Henry Mancini. This production is on the usual tack, but with better effect than most of his recent solo work — like his productions of Aretha Franklin and the Staple Singers, this album isn't notable for any song so much as for setting a bouncing, memorably mellow disco-related (but not incessant) groove. I still wish he hadn't discarded his romantic lyricism for reproductions of street badinage, though.

★ ★ ★

U-ROY: "Dread in a Babylon"

Now that Bob Marley and the Wailers have hit Top 10, America is going to see the realease of every Jamaican reggae hit, no matter how obtuse. U-Roy sings in a peculiar style called d.j., replete with Rastafarian conversational riffing — he's not the best at it (both Big Youth and I-Roy are superior), but those intensely interested in reggae will find his patois fascinating. Everyone else will probably find him merely confusing, although the dance beat that is half of what makes Jamaican music so memorable is here in great abundance.

Major Role for Tapes

Tape recorders and cable television will likely play a major role in university correspondence courses if a report being written by Dr. William Wingard is adopted by B.C. universities.

The report from the four-month Winegard Commission study on needs for university education in outlying areas should be released within the next two weeks.

Laurence Devlin, director of continuing education at the University of Victoria, predicts a surge in the use of cassette tapes in the near future.

He said the correspondence program at the University of Waterloo in Ontario is a "highly desirable" way of serving isolated students — "a problem every university faces."

Waterloo has 4,000 students using 100,000 cassette tapes taking 150 off-campus courses. In several faculties, a student can finish his Bachelor's degree without ever setting foot on campus.

Winegard, a former president of the University of Guelph, said this week he can't discuss the report he is preparing for Education Minister Pat McGeer.

But he said he was fully aware of the Waterloo cassette system and that it is "very effective . . . for Ontario."

Winegard and a panel of advisers received written briefs and heard verbal submissions from city and rural residents and university bodies during 12 public hearings throughout the province in June.

There is a strong demand to make university courses available in rural areas and populous interior centres, Winegard said.

He said the tendency is for highly-populated areas to request some kind of person-to-person contact with educators, while rural areas asked for anything they could get.

When Notre Dame University at Nelson loses its degree-granting status next year, the province will be left with three universities, all in metropolitan areas.

McGeer named the commission in May to study the needs for the rest of the province.

At that time the minister said: "Thirty-five per cent of the provincial population lives east and north of Hope, yet only six to seven per cent of the full-time undergraduate students in B.C. are receiving instruction in the interior."

Devlin said UVic has a system where lecturers travel to Island centres — Duncan, Nanaimo, Port Alberni, Courtenay and Campbell River — as part of its off-campus education service, but it was a "fairly primitive system" that puts usual demands on the faculty.

Video lectures using local cable television outlets are also a strong possibility for expanding off-campus education.

EQUUS SET

Victoria is about to become the third city in Canada to see a production of Peter Shaffer's controversial and gripping play, Equus. The other two are Vancouver and Winnipeg.

Kaleidoscope Theatre Productions has it in rehearsal now under the direction of Colin Gorrie and will open it Sept. 9 at McPherson Playhouse.

The material of the play concerns a young man's violent and inexplicable crime and explores why he did it, and how, and the events surrounding the crime.

Shaffer is the author of previous successes, including Five Finger Exercise and The Royal Hunt of the Sun. Equus is based on a true story told him by a friend and followed up by intensive research.

Appearing in the dominant role of the psychiatrist is Toronto actor David Fox, an impressive member of the Farm Show cast seen here when Theatre Passe Muraille brought its brilliant production to The Belfry last spring.

New Quartet Hailed

Recent formation of Quartet Canada by four outstanding Canadian virtuoso performers, has been hailed by Phillip T. Young, chairman of University of Victoria music department, as a momentous development in the musical life of the country.

The four are violinist Steven Staryk, violist Gerald Stanick, who is head of the UVic string section; cellist Tsuyoshi Tsutsumi, and pianist Rontld Turini.

On Sept. 15 the quartet will inaugurate the 1976-77 concert season in UVic's MacLaurin Auditorium with a chamber music recital under the auspices of the music department.

Protesters Jailed

SEATTLE (AP) — Three women were sentenced today by U.S. District Judge Donald Voorhees for destruction of government property during a protest at the Navy's Trident nuclear submarine base. The three pacifists, Jo Maynes, Laurie Raymond and Alice Ray Keil, were sentenced to 30 days in jail. On the second count, they received a suspended sentence of 90 days in jail and a $500 fine.

BE FREE
of high printing costs call
IDEALETTER SERVICES LTD.
2524 Government St.
382-9296

EXCLUSIVE DISTRIBUTORSHIP AVAILABLE
MOVIES
FOR HOTELS and MOTELS
We distribute first run major movies on Video cassettes to National chain and select prestigious non-chain hotels and motels. They in turn then show the movies free through the TV set in each guest room as an extra complimentary service.
We are the leading corporation within the industry and we are looking for an individual to be our exclusive Distributor on Vancouver Island to the above clientele.
No previous experience in movie distribution is necessary as we will provide a thorough training program in all phases of this industry. However respondent should have a high interest factor in the entertainment field.
This opportunity offers an exciting challenge, security, prestige, and outstanding financial rewards. Minimum investment required $15,000.
For a confidential interview with full disclosure and demonstration — mail your reply including phone number to:
FIRST CINE-TEL WESTERN LTD.,
201—363 No. 3 Road, Richmond, B.C.

VICTORIA SUMMER FESTIVAL
Artistic and Executive Director
LASZLO GATI
FINAL FAREWELL CONCERTS
Sunday, August 29th
■ Market Square 11 A.M.
■ Cameron Bandshell
(Beacon Hill Park) 2:30 P.M.
FESTIVAL ORCHESTRA
Conducted by LASZLO GATI
Program will be made up of
AUDIENCE REQUEST FAVORITES
Sponsored by: The Government of British Columbia through the B.C. Cultural Fund, The Department of Public Works and the Department of Labour, The Municipalities of Victoria, Saanich and Oak Bay, The Abacus Cities Ltd. (Market Square Concerts), and the Music Performance Trust Fund through the Victoria Musicians Association.

RENO
By Air, 3 Days $155.50
By Air, 7 Days $210.00
By Bus, 7 Days $125.00
FROM VICTORIA
TRAVELEYDEN
388-4201

PRATT & LAMBERT PAINT
NOW AVAILABLE
wholesale AT retail
NATIONAL PAINT STORES LTD.
Fairfield Shopping Plaza
1560 FAIRFIELD
595-1044

Goin'back SALE
the Bay
Storewide Sale starts Wednesday
Savings start Monday in Health & Beauty Aids

Charlescraft curling iron
Instant curls for home and travel. Cool safety tip. Thermostatically controlled.
Sale Price 11.99

Pro 650 Portable Dryer
Pistol style dryer with 2 heat settings, detachable concentrator and adjustable stand.
Sale Price 19.99

Lifestyler Curling Iron
Use it dry, or with mist for a tighter curl. 2 speed settings.
Sale Price 12.88

Baycrest Hair Clipper
Save on barber's bills. With attachments. Ideal for the whole family.
Sale Price 15.99

Colgate toothpaste, reg. 1.29
Mint or regular, 100 mil. size.
Sale Price 1.09

Tampax, reg. 1.99
Regular or super. Box of 40.
Sale Price 1.69

J & J Baby Shampoo,
850 mil. Tearless shampoo.
Sale Price 2.99

Kotex Lightdays, Reg. 1.49
Box of 30 feminine pads.
Sale Price 1.09

Baycrest Polish Remover, Reg. .89 ea.
8-oz. size. Conditions as it cleans.
Sale Price 2 for 1.49

Vaseline Intensive Care Beads, Reg. 1.99
Regular or herbal. 16 oz.
Sale Price 1.49

Adorn Hairspray, Reg. 2.09
Regular, hard-to-hold and unscented. 13 oz.
Sale Price 1.89

Vaseline Intensive Care Lotion, Reg. 1.89
Regular or herbal. 400 mil. size.
Sale Price 1.69

Crest Toothpaste, Reg. 1.29
Regular or mint. 100 mil.
Sale Price 1.09

Tek Toothbrushes, Reg. .89 ea.
Soft, medium or hard bristles.
Sale Price 2 for .99

Baycrest Absorbent Balls, Reg. 1.19
Box of 300
Sale Price .99

Stayfree Maxipads,
Box of 48.
Sale Price 2.59

Stayfree Mini Pads,
Box of 48.
Sale Price 1.99

Ban Roll On, Reg. 1.99
Scented or unscented. 2.5 oz
Sale Price 1.69

Kleenex, Reg. 2 for 1.39
White only. 200's.
Sale Price 2 for 1.09

Baycrest Creme Rinse, Reg. 1.09
900 mil. size.
Sale Price .99

Scope, Reg. 1.49
17-oz. size.
Sale Price 1.19

Head & Shoulders Shampoo, Reg. 1.79
175 mil.
Sale Price 1.39

Baycrest Shampoo, Reg. 1.09
Regular or egg shampoo. 900 mil.
Sale Price .99

Baycrest Balsam Conditioner, Reg. 1.25
430 mil.
Sale Price 1.09

Health and Beauty Aids, Main Floor

Watch for your copy of the "Goin' Back Sale" flyer in Tuesday's Colonist and Times newspapers.

Daily Store Hours 9:30 a.m. to 5:30 p.m. Thursday and Friday to 9:30 p.m. Phone 385-1311.
Ganges, Gulf Islands, Jordan River and Port Renfrew Call Toll Free Zenith 6040. Free Customer Parking

Hudson's Bay Company

Renters Aren't Welcome

Condominium owners in B.C. don't appreciate having to share their building with renters.

A brief sent this week to Housing Minister Hugh Curtis says: "It is spurious to resolve the rental crisis at the expense of the strata title concept.

"Tenants are noted for their high rate of mobility and transience; factors which can be disruptive to the stability of the community in condominium living."

The brief from the Strata Plan Owners' Association of B.C. is aimed at amendments introduced by Curtis during the spring session of the legislature.

The bill was never passed and a housing department spokesman said Friday the amendments are under review.

They would have wiped out condominium councils' power to restrict the number of renters in a building. Condominium owners elect their own councils.

The Strata Title Act now says that each council may limit the number of renters and the association representing 2,500 condominium owners wants to keep it that way.

Association president Gerry Fanaken of Vancouver says people who own suites are opposed to having too many renters around — "Most tenants are pretty good, it's just the small percentage that louse it up."

Fanaken agrees, however, that opening up the condominium units to renters has had a beneficial effect on the housing shortage.

But condominiums are usually too expensive for the average renter in need, he says.

Ray Pitt, spokesman for the federal housing agency, Central Mortgage and Housing, says there's no doubt most construction activity is in condominiums.

He predicts the rental housing crisis should be over within 12 months and the fact that condominiums are open to renters is helping until more new apartment buildings are started.

Fanaken says limits on renters in some developments range from 10 to 20 per cent.

In his own building, however, no renters are allowed.

Usual procudure, he says, is for a person to invest in a condominium and rent it out until they are ready to retire there.

Indications are other condominium owners are using the interim, while the Strata Title Amendments are being reviewed, to pass council rules to prohibit renters.

The association, said Fanken, is also concerned with another aspect of the legislation which eliminates a "vital section of the act."

A developer can now be held responsible if his estimated costs on a new building run over.

The amendment introduced by Curtis, however, provides that developers don't have to be responsible for the estimate.

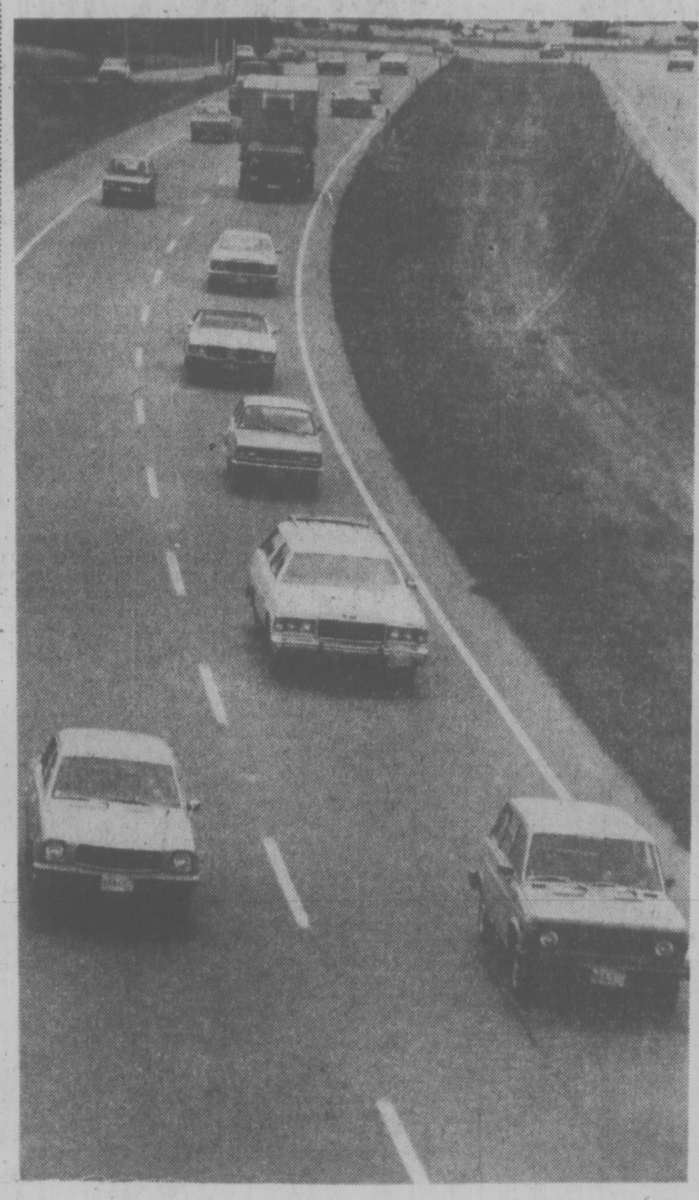

—Bill Halkett photo

Side-by-side survey produced modest line-up

Zoomin' on Pat Bay: '50' Plus a Pinch For Most Drivers

By DON VIPOND
Times Staff

The assignment: find out if drivers really pay any attention to that 50-mile-an-hour speed limit on the Pat Bay Highway and how mad speeders will get at those who do.

The method: two surveys, one at a slack time and the other in rush hour.

First we put two reporter volunteers ("you and you") on the road Thursday about 2 p.m. and had them drive the highway side-by-side while glued to the speed limit.

And we put one photographer on the Royal Oak overpass to record what sort of an angry caravan developed behind the driver in the passing lane.

Then Friday at 4:30 p.m., we put a single car on the highway from McKenzie Avenue to the Swartz Bay terminal and back, moving right on the speed limit in the right-hand lane.

That team counted the cars which whizzed past and estimated their speed. It also counted the slow pokes it passed.

Conclusions: Most people travel at or just above the 50 mile-an-hour speed limit. And they're pretty tolerant of those characters who won't budge from the passing lane, provided they move at the speed limit.

Our team on Thursday had only one driver honk at it and another flick his headlights. On three runs between McKenzie and Haliburton it managed to build a passing lane line-up of about a dozen vehicles.

But the volunteers were left with the feeling that if they had continued in their side-by-side formation out to Sidney, one long line-up would have included some testy drivers.

Both days showed lots of drivers ready to travel about 55 miles an hour, maybe just to show their independence.

If the highway tempts speeders, surely they would show up late on a Friday afternoon, hurrying overseas to the delights of Vancouver.

But they didn't. Not this Friday in a steady rain, anyway.

★

The Friday survey showed about half the drivers sticking right to the speed limit, most of the rest travelling between 55 and 60 and the occasional one chugging along at 45.

Not a real speeder, somebody moving 65 or better, on either day.

Maybe it was the rain. But another explanation offered itself when the survey team reached the ferry terminal. There were a lot of cars waiting. Maybe the speeders take off early Friday afternoon.

The score in Friday's survey: we were passed by 21 cars and three trucks on the 18-mile run to the terminal and we passed two.

Southbound in light traffic (between ferries) we were passed by seven cars and two trucks and we passed one.

Those figures don't reflect the fact that both ways we found ourselves moving with most of the traffic while sticking to the speed limit.

The Pat Bay Highway is a busy artery, with traffic counts last year showing summer volume just north of Quadra averaging 27,000 vehicles passing in both directions in a 24-hour period.

Another count south of McTavish near Sidney showed the average 24-hour volume in summer was 17,800 vehicles.

In November of 1974 the provincial government dropped the speed limit to a uniform 50 mph between Victoria and Swartz Bay.

The Sidney RCMP detachment, Central Saanich and Saanich police all patrol sections of the highway but have different methods of keeping statistics.

Central Saanich police issued 12 speeding tickets in July to drivers on the Pat Bay Highway, out of 57 issued through the whole municipality.

Sidney RCMP included speeding violations with all other traffic violations and there was a total of 146 violation reports on the highway last month. There were also 10 traffic ticket informations issued. The difference is the informations involve fines while the traffic violation reports involve loss of driver points.

There were no statistics available from Saanich police.

Farmboy Found the City Just Too Slow for Him

Ever since he moved to the city from the farm, there's been trouble, Mark David Stadnyk, 18, told Victoria provincial court Friday.

He pleaded guilty before Judge William Ostler to a three-count charge of dangerous use of a shotgun and possession of a shotgun and an imitation Magnum revolver for a purpose dangerous to the public peace following an early-morning confrontation with police in an apartment block at 2531 Government.

He told Ostler he worked on a farm for about four years, "14 or 15 hours a day," until he came to Victoria in April. In the city, said Stadnyk, there was either no work or only eight hours a day and "I have just too much energy."

The tall, slim, blond youth said he took to drinking to fill the empty hours and "now I'd like to find a job in a logging camp and leave the city. Ever since I came to the city, there's been trouble."

Stadnyk pleaded guilty Aug. 9 before Ostler to a charge of possession July 13 at his residence of 14 one-ounce bags of marijuana and was remanded to next Friday for a presentence report and sentence. At the same time, his roommate was cleared of the same charge.

About 1:30 a.m. Friday, residents of suites around Stadnyk's at 2531 Government reported a series of shots. Eight Victoria policemen led by Sgt. Douglas Sleivert arrived in four cars to be told by the roommate that Stadnyk had hit him on the head with a shotgun butt and told him to get out.

After the roommate obeyed, Stadnyk fired five or six blasts from the shotgun at lights, his windows and into walls. One policeman described his suite as "a complete shambles."

Tht roommate told the officers that Stadnyk had said he was "going to take a policeman with him."

Sleivert, one of two Victoria policemen wounded in 1970 by a bank robber later imprisoned for 20 years, called to Stadnyk a suggestion that they talk. Stadnyk appeared at a window and agreed to talk to Sleivert but only if both were unarmed.

Sleivert went inside, leaving his gun behind, only to find what seemed to be a revolver protruding from Stadnyk's belt. Sleivert said the agreement was broken and started to leave. Stadnyk shouted: "Come on back . . . I want to see you."

"Throw down the gun," Sleivert replied, and Stadnyk did. The two talked, with Sleivert quietly suggesting Stadnyk come with him and Stadnyk telling his troubles in the big city, especially with police.

He picked up the weapon once but put it down and finally surrendered 20 minutes after the talk began. Police found the weapon was an imitation revolver. In the suite, they discovered a shotgun, five shell casings and a .22 calibre rifle barrel.

"The conduct of this matter reflects great credit on the police officers," said Ostler.

Stadnyk wanted to plead guilty when he appeared in court Friday morning but prosecutor Robert Mulligan and Legal Aid duty counsel Barry Mah Ming said that "there may be psychological" problems.

In the afternoon, Mulligan said a doctor had examined Stadnyk and reported the youth was "a litue depressed but not psychotic . . . he is fit to stand trial."

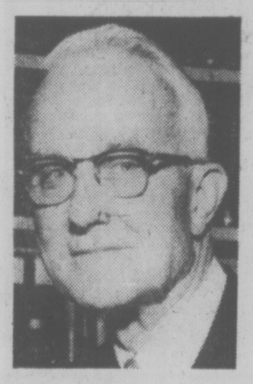

WORLD WIDE Alocholics Anonymous general service chairman Dr. John Norris of New York will visit Victoria Thursday to talk about the changing profile of an AA member. A former chairman of the governors' committee on alcoholism, Norris is an authority on alcoholism in industry. He will speak following an AA dinner at the Commons Block at University of Victoria at 6:30 p.m.

NOBLE
. . . succeeds Sadler

NOBLE APPOINTED DEPUTY MINISTER

Human Resources Minister Bill Vander Zalm Friday appointed John Noble as acting deputy minister to replace Jim Sadler who retired this week after a 39-year career in the B.C. civil service.

Noble, executive director of social services with the human resources department since 1974, was director of the Brannan Lake school for boys in Nanaimo from 1966 to 1972. In 1973 he took a staff position with the department as director of residential and treatment programs for children.

"Mr. Noble has a wide range of experience with the department, particularly in the area of child and juvenile treatment programs," Vander Zalm said.

"I feel that his contribution to our preventive approach for young persons will be enormous."

Noble, 45, graduated from the University of Aberdeen in Scotland and completed graduate studies in programs for delinquent boys.

Rescue Labs For Pat Bay?

By PAT DUFOUR
Times Staff

Defence Minister James Richardson has recommended that two Labrador rescue helicopters be based at the Victoria International Airport and two at Prince Rupert, says Dr. Robert Somerville of Campbell River.

Somerville, an authority on volunteer rescue, says the information came to him from a high military source.

The recommendations are contained in a proposal to make the defence department instead of the Ministry of Transport responsible for marine rescue work, he said.

But while politicians procrastinate and the two federal departments jockey for position, boaters continue to die.

The latest victim is Colwood pleasure fisherman William Gunn. The 29-year-old man has been missing since Sunday and is presumed drowned.

His boat was found in the Sidney area and it was a U.S. Coast Guard helicopter that helped search for him that night, not a Canadian plane.

The Canadian Coast Guard helicopters are for surveying navigational lights and other chores, not for rescue work.

For several years the federal government has been trying to decide which department should wear the marine rescue cap.

At present the defence department's helicopters are charged only with air rescue and the MoT with marine rescue. The six rescue co-ordination centres across the country co-ordinate facilities available.

The three Labrador helicopters based at CFB Comox must cover a range of 980,000 square miles, an impossible assignment.

Even the Canadian helicopters used for rescue work don't have spotlights for night work and are unable to use Channel 16 on VHF that would allow them to communicate with air and sea rescue.

Somerville reports a fixed-wing Buffalo aircraft at Comox has now been equipped with VHF and two extra para-rescue personnel added to the base's complement. At Trenton, Ont., one Labrador has been equipped with night lights.

"They (Ottawa) must make up their minds who's going to do the job (before adequate facilities are provided)," Somerville said.

Glen McDonald of Vancouver, supervisory coroner of B.C., also keeps pounding at Ottawa.

McDonald presided over the July inquest in which a six-man jury of experienced yachtsmen, inquiring into the death of Swiftsure skipper Wilbur Willard of Seattle, faulted Ottawa for inadequate marine weather reports, radio communication facilities and rescue craft.

Again it was a U.S. helicopter that first reached the scene where Wilbur's sloop, Native Dancer, met disaster.

On July 29, McDonald sent the jury's recommendations to Richardson and Lang. He is still waiting for a reply.

Thieves Take Costly Coats

Five leather coats valued at $1,000 were stolen overnight from W. and J. Wilson Clothiers on Government after thieves broke a window to gain entry off Trounce Alley.

Store spokesman Tom Thompson said it was a repeat performance of a break and entry in March, when seven "highly fencible" leather coats were stolen.

Big Really Isn't All That Beautiful at Poolside

max low

Smiles throw you a bit when you think you've written a controversial column.

You've slammed hell out of something or somebody and he comes up smiling. It's disconcerting. There you are, expecting a bit of a fight, or at least a few harsh words. Then in he bounces full of the joie de vivre, face covered by a huge grin, and he says that yeah, what you wrote, well mostly anyway, was right!

For a politician, that's quite a concession. But Ald. Ron McKenzie is a man who genuinely wants to make the city's Crystal Pool a more attractive place to swim in.

And I hope he does.

A week ago today, I splashed about in the Crystal and later in the relatively new Oak Bay Recreation Centre pool and aired my comparisons. It wasn't a glowing report for the city pool but McKenzie, the recreation committee chairman, admits the Crystal has been lacking in heat and in "fun" things and he says as much as possible will be done to improve these.

The alderman has already nipped over to the Oak Bay pool, looked admiringly at the saunas and whirlpool and tested the water. He found the Oak Bay swimmers were enjoying a water temperature of 83 degrees and an air temperature of 82 degrees. Back at the much larger Crystal, the readings that same day were 79 for the water and 76 for the air. Brrr!

And so, McKenzie has asked Jack Morgan, the city's director of recreation and community services, to instruct pool manager Bill Young to at least match the Oak Bay figures at the Crystal.

And that is not all.

McKenzie intends to investigate other ways of improving the Crystal. He is interested in suggestions contained in a particularly fine letter written to City Hall by Joe Carr, who says he has recently moved here from Vancouver.

Like many others, Carr feels the water and air temperature should be warmer but he has a few other ideas. These include introducing a yearly subscription rate, making it cheaper and therefore more attractive for people who wish to use the pool regularly for exercise, the setting aside of two or three special swimming lanes for those who want to go distances, and the possible replacement of the poorly-used food service area with a sauna, whirlpool and exercise equipment.

"This evening, after leaving the pool, I counted 12 people swimming," Carr says in his letter. "A rather poor showing for a 50-metre pool!"

It certainly is, Joe. And McKenzie is worried about those kind of figures, too.

Attendance is well down this year on each of the other four years it has been in operation. In fact, McKenzie believes the Crystal is now being used to only 40 per cent of its capacity. He says the recreation committee will look into all the aspects of Joe Carr's letter and may consider replacing the food area with a sauna-health club-health food outlet there. But he emphasizes it all depends on cost and on how much the taxpayer would have to fork out.

This burden on the taxpayer is already a worry to McKenzie.

It costs roughly $297,000 to run the Crystal Pool for a year. The city has subsidized it to the tune of $100,000 a year and expected to do the same this year. But this year the attendance falloff has been so dramatic that there will be nowhere near that $197,000 coming in and the taxpayers look like being asked to provide around $163,000 instead of $100,000.

"The deficit has to come out of general revenue," explains McKenzie. "And general revenue is the taxpayers' assessment at the end of the year. It's as simple as that!"

And so, to try to make up some of that deficit and to ensure the city isn't stuck with a white elephant, McKenzie is embarking on the task of getting people back to the Crystal.

He knows it won't be easy but he plans to use an extensive advertising and selling campaign.

"I'm really going to give this thing a run and make sure this pool gets back on the road again," he stresses.

Like most people, I guess, I can't resist saying "I was right!"

For, though in one breath he describes the Crystal as probably the nicest Olympic-size swimming pool in North America, McKenzie obviously now has reservations about its size and usefulness.

It was built to cater for Olympic-style swimmers, he says, but unfortunately the city's swim clubs are not getting together and making full use of it.

"It was a pretty grandiose scheme and the city fathers of that day should have been able to foresee a wider requirement than just plain swimming," McKenzie says.

Then comes the great aldermanic admission that maybe big isn't all that beautiful after all:

"If we were able to go back in time, if we were able to go this route again, I think we'd be better to go with something like Oak Bay has got . . . with a handle on expenses, of course!"

WEEK'S RANGE AT VANCOUVER

VANCOUVER WEEKLY STOCK QUOTES
Distributed by The Canadian Press
Week ending Friday, Aug. 27, 1976

Quotations in cents unless marked $. Odd lot sales marked r. Net change is from last week's close of same lot type.

Stock	Sales	High	Low	Close	Net Ch'ge	1976 High	1976 Low
Resource and Development							
Aalenian	26060	32	26	28½	−3½	68	2
Adonis	2000	12	12	12	+1	20	10
Afton	900	625	625	625		737	520
Aleta	300	15	15	15		20	10
Alice Lk	1000	6	6	6	+½	12	5½
Andex Mns	80000	24	20	23½	+1½	24	9
Anglo Bo	59300	165	141	162	+2	470	65
Arcdia	7500	10½	10	10		21	10
Ardo	8500	6	5½	5½	−½	10	3
Arodien	4000	35	35	35		47	16
August Pet	73000	23	20	20	−3	35	14
Avino	18567	18	17½	18		29	14½
Azure	1000	10	10	10		14	7
Balfour	69900	51	48	49	−2	159	17
Barrier Rf	26400	63	58	60	−7	158	58
Bath N	29735	66	63	66	+1	112	61
Belmoral	20800	70	65	69	−2	150	65
Benson	6500	14½	14	14½	−2½	29	13½
Bow Rvr	200	22	22	22		40	22
BX Dev	9466	138	135	135	−1	259	87
Calico	1000	5	5	5	−1	10	4
C Brrnce	13000	26	25	25		32	18
Cdn Nat res	8700	490	460	460	−15	5¼	340
Cantla	2000	12	12	12		20	10
Canol	5008	12	8	12		26	8
Canwex	21500	7	5	7	+4	13	3
Car Bell	1000	12	12	12		12½	7
Carolin	19200	73	65	73	+8	185	60
Cass Asb	2500	$5⅞	5⅞	5⅞		5⅞	5⅞
C Cons	3500	5	5	5	−1	14	5
Casino	500	18	18	18		31	15
Celico Res	6900	27	25	27		39	25
Chandalar	10	44	44	44		100	40
Chnl Gld Rs	4500	15	13½	15	+½	30	10½
Charta	3500	9	9	9		15	7
Chatex	13000	23½	21½	22		42	18
Chromx	2000	15½	15½	15½	−3½	33	15½
Cima Res	2825	30	30	30		55	25
Citiec Mini	500	13	13	13		20	12
Claymore	30000	60	50	50	−10	174	50
Colby Mns	35500	68	34	68	+28	106	34
Col pra	13819	56	52	55	−1	90	52
Clonial	3500	55	55	55	+5	100	50
Cll Res	331250	59	35½	58	+16	59	20
Comaplex	2600	25	25	25		30	12
Comet Ind	3000	30	30	30		70	30
Conam Re	35500	43	36	43	+5	55	20
Con Bamt	500	9	9	9	−2	16	5
Con Bound	12000	24	21	21	−4	54	18
Cons Citex	10200	13	12	12	−3	34	10½
Cons Colum	13000	19	16	19	+3	28	15
Cons Kalco	51400	32	26	32	+7	33	20
Cons Bult	500	8	8	8	−1	12	5
Cons Tran	35500	33	30	33		40	9
Cop Ex	78000	16	13	15	+1	17	5
Cop Gnt	4500	9	9	9		15	6
Copr Lak	38000	27	23	23	−2	35	20
Coralta	19000	32	31	31		65	31
Coseka Res	4000	370	360	360	−15	410	300
Coynex Dev	13500	190	180	190		240	130
Cream	2000	15	15	15	−2	28	13
Cree Lak	3200	285	280	285	−10	325	35
Ctlas Expl	19000	15	14	15	−½	36	12
Cyp Anv Mn	500	$10¼	10¼	10¼	−¾	12	9
Cypre Res	122500	26	22	25	−1	80	22
Dankoe	19860	255	245	255	+5	305	185
Davnport	12117	40	36	40		74	36
Dav Kys	8200	27	25	25		48	23
Davoil Nat	10580	88	80	80		100	35
Delta Pet	1000	14	14	14		15	9
Dus Mac	10000	45	38	43	+8	95	30
Eltron Sec	6100	80	75	80		170	40
Enex	1500	27	27	27		36	25
F St Jhn	500	50	50	50	−1	65	49
Freehld	1600	41	40	40		75	36
Futurty	4000	5	5	5		10	4
Galveston	12900	103	100	100	−1	170	100
Geo Dyn	40500	7	6	6½	+½	45½	6
Gbrltar	600	57½	7¼	7¼	−¼	8¼	5⅛
G Gate	3500	19	17	17	−4	30	17
Gldn Gnt	194600	46	31	43	+11	46	11
Golden Std	13500	17	15	16	−½	31	10
Grandora	13000	9	7½	7½	−1	22	7½
Grnduc	200	135	135	135		192	125
Grand Prix	4600	166	153	165	+10	166	133
G N Pete	10500	20	18	18	−2	29	11
Gsa Res	4400	125	120	121	−2	243	115
Hallmark	34000	44	40	41	+3	54	33
Henriete	28100	149	140	148	+1	230	22
Hilnd Lode	50000	7	6	6½	−1½	16½	6
Hihhawk	5713	14	11	13	−1	26	11
H Merc	13000	23	22	23	+2	48	16
Hmont	400	110	110	110		135	103
Holofi	293025	187	147	185	+36	187	120
Host Vent	7700	196	186	188	−12	220	85
Ice Station	5500	11	11	11		16	10
Initial	5000	17	16	17		27	15
Int Bremac	12500	76	70	75	−3	93	40
Iskut	5000	7	7	7		10	4½
Joy Ind Ltd	10000	35	33	33	+½	48	25
Kent Ergy	14298	20	17	17	−2	35	15
Klondex	21000	27	25	25	−3	45	15
Lada Dev	13500	14	12	12	−3	55	12
Laguna	6000	6	6	6	+1	11½	5
Laura	12000	4	3½	3½	−½	12½	3½
Lmc Res	56740	30	22	29	+1	62	22
Lori Explor	1000	6	6	6		16½	6
Lornex	3150	1162	1162	1162		1162	685
LP Indust	2500	10	10	10	−2	23	10
M M Prcpn	6000	15	15	15	−1	33	12
Magnum	300	28	28	28		37	14
Mark V	8300	108	100	105	+5	152	55
Medallion	166	10	10	10		25	10
Midas	9000	10	10	10	+½	25	7½
Mid Mtn	5500	25	25	25		33	17
Montrey A	7090	5	5	5	−2	16	5
Mt Wash	22500	10	7	10	+1	14	5
Mtn Stats	9000	29½	26	28	+2	45	26
Nevex	25000	22	19	19	−1	70	19
New Chief	4900	13	12	13		14½	5
N Cinch	54000	35	28	35	+3	35	18
Nwcst Slvr	4600	20	16	17	−3	56	16
New Minex	7400	18	18	18		31	12
N Privtr	12500	6	6	6	−1	10	4
New Pyrm	63560	19½	13	19½	+5½	40	13
N Terr	1300	11½	11½	11½		15½	7
Nicola Cop	41000	16	11	16	+5	46	5
Northair	182500	108	83	105	−1	256	83
N Atlantic	5666	35	31	35	+2	35	27
N Hart res	3000	15	15	15		19	13
N Bullion	1000	23	20	20	−4	27	20
Ntrn Eagle	16500	10	7	10	+1	27	7
NW Vent	1490	82	78	82	+1	136	75
Oxbow	40900	95	85	95	+7	95	50
Pacific Res	13000	68	62	68	+3	229	59
Pa Acheron	3500	11	11	11	−4	19	11
Pthfndr	17000	30	25	26	−2	44	22
Peel	200	4	4	4		18	4
Pegasus	1000	35	35	35		60	35
Perry Rvr	32800	176	150	175		215	150
Plains P	7560	21	20	20		21	11
Princess	1500	10	10	10		20	10
Prism Res	3000	17	17	17	+1	20	12
QC Expl	36800	171	125	140	−31	255	90
Qtsino	8000	13	12	12	−1	16	6
Rainier	7200	115	100	115	+10	135	100
Ramco Ind	21066	15	12	12	−3½	20	7
Reniks	13500	15	10	10	−10	34	10
Rio Plata	4000	15	15	15	−2	35	15
Robert Mns	9000	17	16	16	+1	28	12½
Rosmac	3200	11	11	11		18	8
Rysio Silvr	19000	9	4	6		18	4
Sabina	2000	105	100	101	−4	140	100
S Jacinto	1000	10	10	10		25	10
Saxton Ind	1500	18	18	18		26	12
Seaforth	24500	34	32	32	−2	48	23
Seneca	246988	125	95	117	+23	125	35
Shalmar	4000	10	10	10	+½	18	9½
Sheba	17000	20	19	20	+1	35	7
Shld Dev	26000	100	65	91	+1	107	31½
Sicintine	6000	11	9½	9½		18	9
Slk Prem	1025	8½	8½	6	−2½	12	4
Silmil Ltd	26166	35½	31	31	−4	35½	10
Slr City	500	3	3	3		9	2
S. Chief	19000	33	30	30	−1	33	13
S Christi	8500	27	25	25	−3	38	8
S Spring	24000	42	29	32	−13	75	29
S Sfndrd	20850	79	75	76	−2	124	75
Skat Res	1500	60	60	60		95	46
Slocan	3000	25	25	25		27	9
Sonic Ray	6000	15	14	14	−3	31	10
Sproatt	15166	15	12	12		32	12
Stall Lak	1500	40	37	37	−8	50	30
Stampd	5675	390	385	385	−20	450	231
Sunlite	1300	300	300	300	+15	5¼	285
Tx Resce	11000	29	23	28	−2	33	22
Tacoma res	23600	10	9	9	−1	19½	9
Tay Rvr	100	4	4	4		15	4
Thor Exp	8700	110	100	108	−3	182	100
Thundrwd	2833	14	11	11	+1	30	10
Tnta HRP Ms	6500	19	18	18	−2	34	15
Tinta Slv	23000	36	25	30	−6	100	25
Trwest	1500	15	14	14		22½	10½
Tourngn	9500	52	40	52	+5	103	24
Turismo	1000	8½	8½	8½	+1	10	3
Tyee	291500	65	58	62	+1	68	6
UCambrg	11500	43	42	42	−1	43	18
Unfd Chief	2000	25	25	25	−2	40	23
Unitd Frtn	19892	25	22	25	+1	40	15
U Hearne	15000	80	72	75	−7	130	32
U Gold	500	10	10	10	−1	17	10
U Rayore	2500	31	30	30	−5	45	24
Val Co	300	810	800	800		950	740
Van Silver	34000	60	47	53	−7	60	35
Vntreal	25000	17	15	16		22	7
Vestor Ex	8000	65	59	65	+10	112	55
Wilcome	10100	68	65	68	−1	125	65
West Adera	125	40	40	40		45	40
W Mines	1400	455	450	450		675	265
W Ring H	1450	170	165	170		175	100
Wharf	750	20	20	16	−4	48	18
Ykn Rev	14000	25	24	25	+3	38	16
Yukon Gold	1563	28	27	27	−3	43	27
Znith	1500	14	14	14		17	7
Warrants and Rights							
Halfmrk Wt	6000	¼	¼	¼		15	¼
Van Slvr Wt	22000	10	6	7	−3½	15	5
Wlcom Wt	2800	¼	¼	¼		41	¼
Total sales, resdv.						4,160,596	
54 Advances,		83 Declines,				71 Unchanged	
INDUSTRIALS							
Alberta En	1800	$10¼	10¼	10¼		10¼	9⅞
All Ven Pro	1600	160	150	160	+10	250	120
Ath Col	500	100	100	100		155	100
Austin	1000	30	30	30		45	27
BBC Rty Un	1985	$13½	13½	13½	−⅜	13⅞	12½
Balco	1020	450	400	450	−40	5	300
Bnk BC	71	$22⅛	21½	21½		22⅛	20⅛
Block	10000	425	390	395	−35	435	350
BC sug p	15	$11	11	11		11¼	11
BC Tel	1300	$12⅞	12⅞	12⅞	−⅛	13½	11
Cdn Cel Ltd	100	56½	6½	6½	−½	7½	5¾
C P	400	$17¾	17¼	17¼	−¼	18⅞	13¼
Canfor	1300	56	5½	6	+⅛	6	5⅛
Cons Bear	2600	300	300	300		300	175
Cor Ind	2635	400	400	400		485	400
Daon Dev	300	6¾	6¾	6¾	+⅛	8⅛	6⅛
Daon pf A	800	56½	6¼	6⅜		7	6¼
Dofhan	1170	440	410	440	−35	6	380
Fcnbr	400	$43¼	43	43¼		43¼	32
GN Land	11000	91	88	88		110	86
Grt W Steel	4000	350	345	350		6¼	345
Grouse	100	105	105	105		140	105
Hys Cda	200	250	250	250		350	236
Imperial A	1500	$21¼	21¼	21¼		25¼	21¼
Intl Centur	1000	12	12	12		24	5
I-Hydro	1900	45	45	45		75	36
Interpubls	450	290	290	290		315	180
Ionarc	1000	20	20	20	+2	47	16
Kaiser	1725	$15⅛	14⅞	15⅛	+⅛	16⅛	9½
Key Ind	20600	25	23	25		27	13
Labatt A	100	$15	15	15		15	15
M B	700	$20⅛	20½	20⅛	+¼	24	18
Massey	200	$25⅛	25⅛	25⅛	−⅛	30¼	20⅛
Newmark	1000	39	39	39	−1	80	35
NW Sprts	15	350	350	350		400	295
Pacey	1850	190	180	180	+5	218	160
PN Gas	400	350	330	330		375	270
Portcm	566	77	74	77	−1	120	58
Potter	6520	410	385	400		440	325
Profiex	11000	30	25	30		41	19
Renn Ind	3500	100	99	100		135	93
Sartoga	400	360	360	360		450	360
G Spring	2400	31	31	31		45	23
Sun A	60	$37¼	34	37¼		40½	34
Thmas Nat	161	155	155	155		155	120
Tr	74	$9⅞	9⅞	9⅞		12	9⅞
Wardr	2100	288	280	285	−5	390	210
	100	40	40	40		45	31
Warrants and Rights							
Bell Can Wt	700	475	460	475		475	175
Total sales, industrials						103,817	
7 Advances,		11 Declines,				31 Unchanged	

VANCOUVER CURB EXCHANGE

Stock	Sales	High	Low	Close	Net Ch'ge	1976 High	1976 Low
Aaron	10300	79	73	79	+4	82	20
Abaca	51000	39	36	37	+1	66	30
Abella Res	40500	27	23½	27	+5	27	17
Acaplomo	11000	2	2	2		4	2
Adar Res	500	3	3	3		10	3
Arctic G S	9000	8	8	8		17	6
Aston Res	15000	9	9	9		15	9
Aurus	13000	60	55	59	+4	94	45
Avalanch	6133	160	155	159	−1	175	80
Beach Gold	89500	25	19	21	−1	27	11
Benn Ex	10000	22	20	20		22	20
Betina	39900	37	32	32	−7	39	13
Bnvsta	12000	16	14	16	+2	21	8½
Bonevil	3000	15	15	15		57	15
Br Res	25500	33	30	30	−3	33	22
Brent Expl	9000	23	18	23	+3	23	9
Br P Inv	50500	22	20	22	+1	26	10
Bron Mns	5000	30	30	30		55	25
Bur Gld	47000	38	31	37	+7	50	16
C T Expnda	4000	90	80	90	+10	110	75
Cadet Res	8500	4	4	4		25	3
Camero Rs	500	20	20	20		30	20
Camreico	8000	6	6	6	+2	19	4
Cannon	11375	25	20	21		45	20
Canorex	191000	38	31½	36	+4½	41	22
Canzona	3820	10	9	9	−6	15	9
Cascad Res	11000	25	15	16	−6	45	13
Chatam Rs	1500	10	10	10	−2	22	8
Cleaver	8000	14	14	14	−1	30	10
Coast Int	42200	26	24	26	+2	26	7
Cobre	20500	24	21	24	+3	59	15½
Cons Mon	61666	18	12	12	−2	25	8
Cordba Dev	1000	3	3	3		14	3
Corval	4000	22	20	20		60	12
Cusac Ind	500	7	7	7	−4	11	4
Dallas Exp	2000	20	20	20		30	20
Darva Res	18500	7	7	1		18	1
Dasher	5000	6	5	6	−2	13	4
Dawson Rg	2000	8	8	8		15	8
Data Sys	500	16	16	16		22	12
Decade De	7500	24	22	24	+8	32	16
Diana	3000	40	38	39	−1	85	30
Dorchestr	7000	3½	3	3		14	3
Dorite	62	2	2	2		10	2
Dual Res	36000	91	86	91	+3	91	40
Dune Mrl	66000	80	59	80	+20	85	17
Edina	10000	18	18	18	+3	51	15
Envoy Res	12500	15	13	15	+3	49	11
Espina	18000	36	30	33	−4	70	25
Exel	15000	6½	6½	6½		10	4
Focus Res	2500	42	40	42	+3	45	16
Gbx Mns	111800	109	104	108	+6	109	45
Gallahad P	700	22	22	22		25	22
Gentry	14370	27	19	26	+4½	27	9
Geor	17000	17	13½	13½	+1½	17	10
Geoquest	1000	35	28	28		65	23
Gillian Min	14900	23½	17½	17½	−3½	25	16
Gold An Re	22000	49	44	46	−5	67	33
Gold Vally	60000	13	10	12		25	9
Grng	3000	20	17	20	+1½	26	10
Grt Bear	7000	17	13	13	−3	32	13
Grenwd ex	1000	65	65	65		65	48
Grove Exp	3000	15	15	15	−4	30	15
Hercon Res	12500	24	21	21		35	18
Hesca Res	18000	24	20	20		60	20
Highld Star	7000	9	8	9		26	8
Hifec	5000	25	24½	24½	−½	25	10
Hub	10500	30	26	29	+4	53	13
Intl Shasta	94000	26	22	25	−1	45	22
Kandahar	41133	49	42	45	−5	96	30
Leman Re	21000	23	15	20	−2	69	15
Lion Mines	39500	40	36	40		62	18
Lustre Gold	18000	21	18	21		26	18
Manox	2000	5	5	5		12	5
Marco	1500	65	65	65		85	28
Mcleod	10500	21	19	20		42	14
Mns Dorad	19500	21	20	20		61	20
Mnore Mtls	3500	34	33	34		55	8
Mont Grnd	3500	30	20	27		35	5
Mtneer M	15000	15	15	15		23	12
Mundee	4500	45	43	45	+1	68	16
Nahallch	131600	60	41	58	+12	83	25
Nithex Ex	4000	35	32	35	+7	35	27½
Nomad	6500	20	15	20	+6½	63	10
Norco	7500	18	17	17	−1	32	17
N A Tech	4000	35	35	35	−1	55	33
Nu Energy	24500	40	35	40	+1	45	23
Olympian	53000	36½	32½	36	+2	61	30
Orina	4000	20½	20½	20½	+2½	38	18
Petrowt	3000	5	5	5		15	5
Philco Res	2000	42	41	42		58	28
Pho Oil can	23000	28	25	25	−3	55	22½
Premier	6000	17	17	17		20	8
Quest	3500	14	14	14		36	12
Rainbow	10500	47	43	45	−1	75	26
Reco Silvr	3000	8	8	8		15	3
Regency	22500	96	90	92	+4	96	30
Rich Hill	32500	12	10	12	+3	34	8
Rimrck	29300	57	49	49	−6	72	25
Rio Siera	5000	7½	7½	7½		11½	5
Robina	8000	30	25	26	−9	35	10
Rockel	726100	84	62	76	+14	84	27
Ronrice	500	70	70	70		100	20
Ruskin Dev	34000	85	80	85	+2	85	30
Sands Mls	500	18	18	18	−2	25	18
Sanilogi Ind	500	20	20	20		40	12
Sarafd Dv	7000	10	10	10	+1½	20	5
Satur Res	65000	50	45	50	+3	50	26
Sea Chem	35500	20	18	18	−2	24	12
Secretrt	4000	48	46	48	+2	56	36
Shelter	2400	18	18	18		25	5
Sicams Res	16500	47½	35	40	+5	47½	15
Silvr Falls	7000	34	31	31	−3	40	10
Sioux Mtn	8000	17	15	15	−3	25	10
Skalst	33500	14	11½	12	−1	17	10
Southcan	14500	40	38	40	−1	47	20
Sovrgn Mtl	4500	35	34	34	−3	58	32
Stanholm	3000	68	68	68	+8	90	50
Stynro	33000	41	39	39	+6	41	15
Susie Gold	1000	14	14	14		27	12
Tapin	24000	28	25	27	−1	40	18
Thailaska	1000	16	16	16		20	10
Trident Res	12000	16½	16½	16½		23	15
TRV	37466	145	120	145	+35	145	75
Univex	800	15	15	15		35	14
Valdez Res	3200	84	78	78	−7	92	20
Vanalta	2000	50	48	48	−2	58	16
Westley	28500	40	35	40	+4	42	20
Yelowston	96000	26	24	24	−1	27	8
Yukonadn	625	4½	4½	4½		13	4
Total sales, curbs						3,329,680	
43 Advances,		38 Declines,				49 Unchanged	
TOTAL VOLUME THIS WEEK						7,594,091	
104 Advances,		132 Declines,				151 Unchanged	

VANCOUVER CLOSING STOCKS

FRIDAY

Stock	Sales	High	Low	Close	Net Ch'ge
Resource and Development					
Aalen	6010	28½	28	28½	+1½
Afton	100	56¼	6¼	6¼	
Alice Lk	1000	6	6	6	
And Mns	35000	24	22	23½	+1½
Anglo Bo	4800	164	158	162	+2
Augus	5500	20	20	20	−3
Avino	4767	18	18	18	
Balfour	18500	50	49	49	−1
Barier R	4200	60	59	60	+2
Bath N	3000	66	63	66	+3
Bilmori	3000	69	68	69	+4
BX Dev	900	138	135	135	−3
C Darr	2000	25	25	25	
Cd Nat re	4100	465	460	460	−10
Canol	4500	12	12	12	
Canwx	10000	7	6	7	+1
Carolin	2500	73	71	73	+7
C Cons	3500	5	5	5	
Celico R	z2000	27	27	27	
Chatex	2000	22	22	22	
Clayme	8000	53	50	50	−2
Colby	18500	68	43	68	+25
Col A pr	9000	55	55	55	
Clonial	3500	55	55	55	
Coll Ltd	76800	59	50	58	+4
Con Res	13000	43	42	43	+3
C Bound Cns Ctex	z200	12	12	12	
Cons Col	7000	19	18	19	+1
Cns Kilco	3500	32	31	32	
Con Trn	12000	33	33	33	
Cop Ex	14000	16	15	15	
Copr Lk	7500	23	23	23	
Coralta	6000	31	31	31	
Coseka	300	360	360	360	
Coynex	400	190	190	190	+5
Cream	1000	15	15	15	
Cutlass	1000	15	15	15	
Cypres	42500	26	24	25	+2
Dankoe	6600	255	250	255	+5
Davnpt	3000	40	40	40	+3
Dav Kys	3700	25	25	25

CLOSING AVERAGES

FRIDAY

TORONTO

154 Industrials	187.06	+0.74
12 Golds	225.18	+0.10
29 Base Metals	89.80	
19 Western Oils	225.07	—0.42

Volume 1.21 million.

NEW YORK

30 Industrials	963.93	+3.49
20 Transportation	216.08	+1.35
15 Utilities	92.22	—0.12
65 Composite	302.77	+1.09

Volume 12.12 million.

NEW YORK

FRIDAY

Alcan	27⅜	Hilt	19⅝
Alcoa	55½	Homestake	26⅝
Al Chm	37¾	Honeywell	44⅛
Al-Chim	26	Int Stl	50⅛
Am Air	13⅞	IBM	269¾
Am Brds	40⅝	Int Harv	30
Am Bcast	35¼	Int Nick	33
Am Can	35	Int Paper	66⅝
Am El P	22⅝	Int Tel T	30¼
Am Metal	54¼	Johns-M	27⅞
Am Mot	4⅝	Kai Alum	37⅞
Am Smelt	16	Kennecott	29⅝
Am Tel T	58¾	Kraft	45½
AMF Inc	17⅞	Kresges	38¼
Ampex	7⅝	Ling-Tem	13⅜
Anaconda	28⅛	Lit Ind	13⅞
Ash O	25½	Lock Air	10
Atl Rich	98	Matsita	22⅝
Avco	12⅝	McDon D	23¼
Avon	47	Merck	72
Bel How	20	Mer Ly	22¾
Bendix	37⅞	Minn M M	61⅞
Beth Stl	39⅛	Mobil O	57¼
Boeing	29⅞	Monsanto	85⅛
Bois Cas	24¾	Motorola	52½
Borden	30¾	NCR Corp	32⅝
Bo-War	27½	Newmont	25⅞
Bri My	73⅝	Nort Si	21½
Brunswick	16⅝	Owens-Ill	55⅞
Burl Ind	26¼	Pac Gas	21½
Burl N	43½	Pan Am	5⅝
Burrghs	90¾	Pepsi	82⅛
Cat	58	Ph Mor	56¼
Col cast	54¾	Ph Pete	57
Celanese	49	Pit Bowes	14⅞
Ch Man	29⅛	Polold	37⅝
Ches-Ohio	34½	Proc G	94⅛
Chrysler	20	RCA	27
Coca-Cola	84⅝	Repub Stl	34¾
Col-Palm	27⅝	Revlon	86⅛
Comsat	26½	Safeway	41¾
Cont-Data	21⅞	Schlumb	92
Con Ed	19	Scott P	18⅞
Cons O-G	103⅛	Sears Roe	67¾
Cr Cork	20½	Shell O	66¼
Cr Zell	41⅜	Singer	20⅛
Delta	35¾	Sperry	45¼
Disney	47⅞	Stand Cal	36⅝
Dow Chem	44⅞	Sun O	36½
Du Pont	130	Sth Pac	34⅞
Ea Air	9¼	Talley	8⅞
East Kod	93¾	Teledyne	67¾
El Paso	14⅛	Telex	3
Exxon	51⅜	Texaco	26⅝
Fair Cam	46⅜	Tex Gulf	33⅝
Fed NMt	15¾	TWA	12⅛
Firestone	23⅛	Uni Carb	62¾
Ford Mot	54¾	Uni Pac	86⅛
Ga Skog	24½	Uni O	50¾
Gen Dyn	47⅝	Uniroyal	8⅞
Gen El	57½	Ual Inc	25¼
Gen F	32⅛	Un Br	7⅝
Gen Mot	66⅝	U.S. Stl	48¼
Gen E	28¾	West Air	11
Gen Tire	20⅞	Westse	16⅝
Geo Pac	31⅝	Wey	40⅞
Gillette	30⅜	Woolw	21⅝
Goodyear	27⅜	Wometco	11½
Greyhd	15	Xerox	63
Gulf O	26⅛	Zenith	30⅞

ALBERTA

By The Canadian Press

Alberta Stock Exchange—Aug. 27

Complete tabulation of Friday's transactions. Quotations in cents unless marked $. Net change is from previous board-lot closing sale

Stock	Sales	High	Low	Close	Net Ch'ge
Abacus	1300	370	350	350	—20
Alta Ener	200	$10⅝	10⅝	10⅝	+ ⅛
Can Obas	1600	205	195	195	—20
Cinnabar	500	74	74	74	+19
Clearport	2000	60	60	60	
Conventure	433	310	310	310	+5
Cord	800	$8½	8¼	8¼	— ¼
Czar	500	$5¼	5¼	5¼	
Dixie	16900	225	215	220	
Jetex	400	135	135	135	—5
Knobby Lk	8000	65	64	65	+2
Lobell	2000	8	8	8	
Mongowin	4000	40	40	40	—1
N Gateway	10000	40	40	40	—6
Norex	4000	55	53	53	
Northrim	3400	$5⅛	5⅛	5⅛	
Petroquest	700	$5⅝	5⅝	5⅝	+ ⅛
Terra	2500	$5⅛	5	5⅛	+ ⅛
Troy Gold	2900	265	250	250	—20

Come out for your $5.00 introductory flight.

Learn how Cessna Pilot Education will help get your business off the ground.

If you're looking for a better way to get your intercity business travel done, see us. We think this $5.00 introductory flight is an offer you can't refuse.

Cessna PILOT CENTER — Discover Flying

656-2833 656-4321

VICTORIA FLYING CLUB

business

Pop Shoppes

Pop Shoppes International Inc. of Toronto, reports sales for the six months ended June 30, 1976, were $7,590,988, up 26 per cent over the corresponding period of 1975. The unaudited after-tax earnings for the period were $669,545, an increase of 32 per cent over the $508,000 earned in the first six months of last year. Earnings per share were 14 cents versus 13 cents in 1975 as of June 30, 1976, there were 815,071 more common shares outstanding than there were a year earlier.

Wien Air

Wien Air of Alaska says July was the most profitable month in 1976 for the airline. Wien Air's July earnings were $659,000, of 18 cents a share on revenues of $6,473,000.

Royal Bank

The Royal Bank reports a balance of revenue after taxes of $119.6 million or $3.27 a share for the nine-month period ending July 31, up from $113 million or $3.28 a share for the same period last year. There were fewer shares outstanding last year which explains higher share earnings for 1975, the bank said in a statement.

Third-quarter balance of revenue after taxes was $37.5 million or $1.02 a share, compared with $40.6 million or $1.12 a share in 1975. Total assets as of July 31 were $27.8 billion, total loans were $17.3 billion and total desposits were $25.3 billion.

CROG

Canadian Reserve Oil and Gas Ltd. of Calgary reports a 129 per cent increase in net income for the period ending June 30, 1976 of $2,721,000, or 28 cents per share from $1,186,000, or 12 cents per share for the corresponding period of 1975. Gross revenue totalled $7,552,000, or 78 cents per share in the first half of 1976, an increase of 28 per cent over gross revenue of $5,891,000 for the same period in 1975.

B of M

The Bank of Montreal plans to offer a $50 million issue of six-year debentures on the European market at nine per cent interest. Bank president W. D. Mulholland said completion of this financing will bring increases in the bank's capital funds to more than $165 million. The issue price is to be fixed on or about Sept. 8.

Toronto Most Active

FRIDAY

ACTIVE STOCKS

Vol.		Close	Chge
31620	Alberta En	10¼	+ ½
29195	MacMillan Blo	21¼	+ ⅝
24150	Thomson News A	12½	+ ⅞
23560	Kaiser Res	15⅛	Unch
16880	Abbey Glen	6⅝	Unch
17940	Imp Oil A	22	+ ⅛
17729	Bell Can	49⅞	+ ⅛
16975	Alcan Alum	27⅛	+ ⅜
15480	Moore Corp	38⅛	+ ¼
14618	Inco A	32⅜	+ ⅛

Group Averages

Banks	304.89	+0.97
Beverages	243.85	—0.77
Chemicals	115.75	+0.26
Communications	372.20	+7.68
Construction mtrl	200.29	—1.00
Food processing	260.44	+0.69
Gen manufacturing	174.90	—0.42
Industrial mines	136.32	+0.63
Merchandising	313.80	+2.92
Oil refining	184.47	+1.27
Paper—forest prod	120.76	+0.73
Pipelines	181.33	+0.23
Real estate	164.14	+1.62
Steels	202.36	+0.12
Trust and loan	214.11	—0.15
Utilities	155.05	+0.51
Miscellaneous	127.83	+0.70

Up 13. Down 4.

BOX SCORE

	Fri	Thurs
Issues traded	372	375
Advances	176	151
Declines	157	187
Unchanged	239	237
New highs	8	9
New lows	14	15

BONDS

FRIDAY

(Street Prices)

Day money — tight, 9¼; Spec Call — tight, 9½; Com Pap 9 -½; Short CDA — quiet, unch.; 8½ Dec. 15-78 100.05-15; Mid CDA — quiet, unch.; 4½ Sept. 1-83 78⅛-⅞; Long CDA — quiet, unch.; 10 Oct. 1-95 103⅛-⅜; Prov — quiet, unch.; Ont. Hyd 10 May 18-01 100½-¾; Corps — quiet, unch.; Dofasco 10⅜ Mar. 15-96 101¼-½; U.S. Mkt. — active, off ⅛.

MUTUAL FUNDS

FRIDAY

TORONTO (CP) — Recent prices investment funds supplied by The Investment funds Institute of Canada formerly The Canadian Mutual Funds Association They are the net asset value per share or unit (NAVPS) last calculated by the fund in accordance with its pricing practice as contained in the prospectus of the fund. n—No sales charge. x—U.S. Fund. y—Delayed NAVPS. xd—Ex-Dividend.

Institute members		ynBolt Trem E	5.89
GF Group		Cdn S Afr Gd	2.42
mer Gth	4.55	**Canagex Gr.**	
Gas Engy	12.99	yBond	9.22
dn Sec Gth	4.88	Fund	9.53
dn Trusteed	4.52	International	7.81
orp Invest	5.38	yMortgage	10.10
orp Inv Stk	4.94	Capital Gth	9.85
Growth. Eqity	5.83	xChase	6.57
Japan	8.50	**CML Group**	
nMoney Mkt	10.00	Growth	6.45
Special	2.97	Intl Energy	2.47
ll Canadian Grp		Intl Gth	4.28
Compound	5.61	Intl Income	3.28
Dividend	5.90	Univest	4.91
Nor Energy	3.49	xComp Cap	4.18
Revenue Grth	3.81	**Desjardins Gr**	
Venture	3.17	yCanadian	7.37
4000	3.87	yHypotheqs	4.24
alvin Bullock Gr.		yInternatl	6.79
Acrofund	1.16	yObligation	4.88
CIF	4.28	Quebec	3.73
Clag Inv Grp.		PEP	2.17
nyCo-operat	10.25	nySpec	4.34
nyLndmk GF	10.28	Dixon, Krog	5.47
ston Group		yDomin Comp	6.76
Cmnwealth	14.54	**Dreyfus Group**	
Growth	9.29	Inc	11.63
Income	4.54	Internatl	12.76
Internatnal	6.85	nExecutive C	6.17
Leverage	3.92	nExecutive Int	1.37
Venture	3.38	xFld Trend	21.28
Viking	5.21	nHarvard	6.28
uardian Group		Heritage	1.88
Enterprise	.83	**Industrial Gr.**	
GIS Comp	8.62	Indust Amer	2.2.
GIS Income	2.63	Indust Div	5.95
yGrowth Fnd	8.22	Indust Eq	4.87
North Amer	3.25	Indust Gth	15.05
Mutual Acum	5.42	Ind Income	10.26
Mutual Inc	4.48	Indust Pens	19.49
Sec Income	9.48	ITCO	5.01
Wrld Equity	5.50	**Keystone Gr.**	
Investors Group		Cus K-2	5.23
yGrowth	11.51	Cus K-1	19.18
yInternatl	5.76	Cus K-4	3.41
yJapan	8.76	Polaris	3.23
yMortgage	4.80	xLex Rsrch	14.95
yMutual	5.33	xManhatn	2.76
yRetirement	5.59	Marlborough	4.97
yProvidt Stk	5.24	Natrusco	13.50
Nat Res Gth	3.69	yCanadian	4.72
lanned Inv Gr.		yEquity	6.29
Canada Cum	5.59	yGrowth	4.90
Canada Grth	6.69	xOne Wm St.	14.31
Pld Resource	4.24	xOppenhmr	6.35
Pld Sec Inc	5.54	**Pemberton Gr.**	
Taurus	4.79	nPacific Div	5.26
ret Et Revenu Gr.		nPacific Inc	2.67
American	8.95	nPacific Res	2.71
Canadien	6.33	nPacific Ret	4.69
Retraite	6.24	nPacific US	4.24
Prevest Mut	6.94	**RBN Group**	
rudential Group		Bond	11.10
Growth	5.73	Canadian	7.36
Income	5.15	Fund	14.20
avings Inv Gr.		yPooled	29.30
American	8.95	nyRRSP	11.53
Canadian	6.33	**PMF Managemt Ltd**	
Retiremeot	6.24	nPension Mut	6.25
nited Bond Gr		nXanadu Fnd	3.79
yRoyFund	6.15	**Principal Gr.**	
yRoyFund I	5.04	nPutnam	10.36
United Group		**Scotiafd Gr.**	
yAcumulativ	4.16	Scotiafund	.94
yAcumulat R	4.51	Scotiafd Mtg	1.00
yAmerican	1.29	Sterling Eqty	6.01
yHorizon	2.12	xTech	7.20
ySecurity	4.60	Temple Gth	10.07
yVenture	2.51	**Trans Canada Gr.**	
yVenture Ref	4.33	A	5.45
Universal Gr.		C	11.18
Save Equity	8.20	Special	4.39
Save Income	5.17	Vanguard	5.62
Assoc Inv	5.32	Western Grth	4.86
aubran	4.48		

TORONTO OPTIONS

FRIDAY

Distributed by CP

Closing Prices of all Options

Friday, august 27, 1976

Options	Month	Price	Vol	Last	Close
Alcan	Oct	25			27⅛
Alcan	Oct	27½	7	115	27⅛
Alcan	Oct	30			27⅛
Alcan	Jan	25			27⅛
Alcan	Jan	27½			27⅛
Alcan	Jan	30	6	120	27⅛
Alcan	Apr	25			27⅛
Alcan	Apr	27½			27⅛
Alcan	Apr	30	4	175	27⅛
Dome Pete	Oct	32½			38⅛
Dome Pete	Oct	35	1	6	38⅛
Dome Pete	Oct	40	2	2½	38⅛
Dome Pete	Oct	45			38⅛
Dome Pete	Jan	32½			38⅛
Dome Pete	Jan	35			38⅛
Dome Pete	Jan	40			38⅛
Dome Pete	Jan	45			38⅛
Dome Pete	Apr	35			38⅛
Dome Pete	Apr	40	1	4½	38⅛
Dome Pete	Apr	45			38⅛
Imp Oil A	Oct	20			22
Imp Oil A	Oct	22½	5	80	22
Imp Oil A	Oct	25			22
Imp Oil A	Oct	27½			22
Imp Oil A	Jan	20			22
Imp Oil A	Jan	22½	14	170	22
Imp Oil A	Jan	25	1	85	22
Imp Oil A	Jan	27½			22
Imp Oil A	Apr	20			22
Imp Oil A	Apr	22½			22
Imp Oil A	Apr	25			22
Imp Oil A	Apr	27½			22
Moore	Oct	40			38⅛
Moore	Oct	45			38⅛
Moore	Oct	50			38⅛
Moore	Jan	40			38⅛
Moore	Jan	45			38⅛
Moore	Jan	50			38⅛
Moore	Apr	35			38⅛
Moore	Apr	40	4	2½	38⅛
Moore	Apr	45	1	100	38⅛
Mass Fer	Oct	25	15	2⅛	25⅛
Mass Fer	Oct	27½	3	85	25⅛
Mass Fer	Oct	30			25⅛
Mass Fer	Jan	25			25⅛
Mass Fer	Jan	27½	3	185	25⅛
Mass Fer	Jan	30	7	140	25⅛
Mass Fer	Apr	25			25⅛
Mass Fer	Apr	27½	3	3	25⅛
Mass Fer	Apr	30			25⅛
INCO A	Oct	30	2	3⅛	32⅛
INCO A	Oct	32½			32⅛
INCO A	Oct	35			32⅛
INCO A	Jan	30			32⅛
INCO A	Jan	32½			32⅛
INCO A	Jan	35			32⅛
INCO A	Apr	32½			32⅛
INCO A	Apr	35	1	185	32⅛
Noranda A	Oct	32½			37⅛
Noranda A	Oct	35			37⅛
Noranda A	Oct	40			37⅛
Noranda A	Jan	32½			37⅛
Noranda A	Jan	35			37⅛
Noranda A	Jan	40			37⅛
Noranda A	Apr	35			37⅛
Noranda A	Apr	40			37⅛
Nor Tel	Oct	35			36¼
Nor Tel	Oct	40	2	50	36¼
Nor Tel	Jan	35			36¼
Nor Tel	Jan	40			36¼
Nor Tel	Apr	35			36¼
Nor Tel	Apr	40			36¼
Royal Bnk	Oct	25			28¼
Royal Bnk	Oct	27½			28¼
Royal Bnk	Oct	30			28¼
Royal Bnk	Jan	25			28¼
Royal Bnk	Jan	27½			28¼
Royal Bnk	Jan	30			28¼
Royal Bnk	Apr	25			28¼
Royal Bnk	Apr	27½			28¼
Royal Bnk	Apr	30			28¼
Seagram	Oct	22½			22⅛
Seagram	Oct	25			22⅛
Seagram	Oct	27½			22⅛
Seagram	Jan	22½	10	2⅛	22⅛
Seagram	Jan	25			22⅛
Seagram	Jan	27½			22⅛
Seagram	Apr	22½			22⅛
Seagram	Apr	25	4	160	22⅛
Seagram	Apr	27			22⅛

THIS IS A SALES POSITION

We are a large multi-line insurance company (Fire, Auto, Commercial, Life). We are anxious to hear from you if you are searching for a permanent position with an excellent career potential.

WE CAN PROVIDE:

- Salary during training period. Then salary plus bonus, commission and incentive plans. Income potential $12,000 to $35,000 after training period.
- Company benefits including group, life, disability, pension, etc.
- Complete Company-paid training program, including travel (Company-paid) to our Canadian Head Office and our Home Office in U.S.A.
- Opportunity for advancement.
- Career opportunity requiring ability to work with little supervision.

IF YOU CAN PROVIDE:

- A desire to learn and succeed in a prestigious occupation with a long-established, growing organization.
- An automobile.
- Successful sales (or related) experience with reasonably stable background.
- A good education background.
- Be acceptably aggressive.

If you may be prepared to undertake a training program of from 6 to 12 months, which will involve an adventure in travel, and training which will prepare you for a permanent career, I would like to hear from you.

Please forward a brief description of your particulars to:

CAREER OPPORTUNITY
c/o REGIONAL SALES MANAGER
FEDERATED INSURANCE
796 GRANVILLE STREET
VANCOUVER, B.C. V6Z 1K2

An interview will be arranged, NO PHONE CALLS PLEASE.

An equal opportunity employer.

LEASING

Stock No. 3629

1976 PINTO PONY M.P.G. 2-DOOR SEDAN

36-month net lease per month

$95

(plus tax, licence and insurance)

2300 cc O.H.C. engine, 4 speed floor shift transmission, front disc brakes, rack and pinion steering, solid state ignition, bucket seats, cut pile carpet, mini console, pin stripe accent, AM radio, underseal, 12 month-12,000 mile factory warranty plus 12 month-12,000 mile extended power train warranty.

EXECUTIVE CAR LEASE LTD.

1060 Yates St., Victoria (Division of Peter Pollen Ford Sales Ltd.) **384-1144**

8-28

INSURANCE NOMINEE

An excellent opportunity exists for an experienced insurance nominee to manage a busy office. We are looking for a progressive insurance person who wishes to become involved with a large financial institution on a salary and excellent benefits basis. All replies in strictest confidence.

Victoria Press, Box 137

ROYAL JUBILEE HOSPITAL SCHOOL OF NURSING

REQUIRES

NURSING INSTRUCTORS

with background in

MATERNAL and CHILD HEALTH
MEDICAL SURGICAL NURSING

Qualifications: Baccalaureate Degree and experience.
Eligibility for B.C. registration.
Policies in accordance with R.N.A.B.C. contract.

Apply to: Director of Educational Resources,
Royal Jubilee Hospital,
Victoria, B.C.
V8R 1J8

MEMO: TO RECENT GRADUATES

MUNICIPAL ADMINISTRATION

Encompassing elements of law, urban planning, community relations and general administration, the position of DEPUTY MUNICIPAL CLERK with the

CITY OF PORT ALBERNI

will hold considerable appeal not only to the experienced individual desirous of increased scope and challenge but also to the recent graduate in law, business administration or one of the social sciences seeking a challenging administrative career in municipal government.

The candidate appointed to this key position will possess a readily apparent maturity, responsiveness to new concepts and particularly strong analytical, communicative and interpersonal capabilities and skills.

Salary: $12,000-$15,000 range open to negotiation commensurate with qualifications.

Written replies may be submitted in complete confidence to:

G.H. NEWHOUSE & ASSOCIATES LTD. management consultants

5040 STEVENS PLACE, DELTA, B.C. V4M 1P2 (604) 263-7933

ASSISTANT DIRECTOR

Status of Women Program

QUALIFICATIONS

The successful applicant will have organizational, administrative and public speaking skills, and considerable knowledge of BCTF organizational structures and Status of Women issues.

DUTIES

Primary responsibility is to co-ordinate and implement the Status of Women Program. Position requires considerable travel.

GOAL

To eliminate sex discrimination in educaiton.

SALARIES AND BENEFITS

Salary in the $25,700 range is negotiable and under review. Fringe benefits include car allowance and six weeks annual vacation.

APPOINTMENT

This is a term appointment to August 31, 1978.

STARTING DATE

The appointment will take effect as soon as possible, not later than January 1, 1977.

APPLY IN WRITING

by September 22, 1976. Include the names of at least two references.

GENERAL SECRETARY
B.C. Teachers' Federation
105—2235 Burrard Street
Vancouver, B.C., V6H 3H9

To receive a more detailed information sheet phone 731-8121 or Intratel 731-0474 and ask for Personnel and Administrative Services or write to the address above.

MANAGER, MUNICIPAL DEVELOPMENT DIV.

This is a rewarding opportunity for an individual with practical construction experience and strong personal and administrative skills to regulate development proposals and subdivision projects in a rapidly expanding municipality on southern Vancouver Island.

As a key member of the management team, the **Development Engineer** will manage the Building Development Division consistent with Municipal policy, the national building code, as well as local and provincial legislation.

Individuals with relevant experience from other municipalities or from the construction industry are urged to telephone Godfrey Chowne at 689-3491 or write to the address below, to confidentially explore this position.

GODFREY CHOWNE & ASSOCIATES
ORGANIZATION & PERSONNEL MANAGEMENT CONSULTANTS
Pacific Centre, Box 10025, 700 West Georgia St., Vancouver, B.C. V7Y 1A1

CAREERS

BODY SHOP MANAGER REQUIRED

Top wages and benefits. Must have supervisory and claims handling experience.

APPLY IMMEDIATELY TO
ENSIGN CHRYSLER PLYMOUTH LTD.
1061 YATES ST., VICTORIA

THE LEGAL AID SOCIETY
requires a

STAFF LAWYER

for its Nanaimo office

This position offers a wide variety of interest and experience in criminal law, family law and general civil ligitation.

Salary for lawyers employed by the society is negotiable on the basis of previous legal experience.

Enquiries should be directed, in writing, to Charles Groos, 149 Wallace Street, Nanaimo, B.C.

CHALLENGE

A career with the Government of British Columbia

These positions are open to men and women.

DEPARTMENT OF HEALTH
Mental Health Programs
CLINICAL PSYCHOLOGIST

At the Prince Rupert Mental Health Centre to provide community services including appraisals, therapy, rehabilitation, education programs and consultation.

Qualifications — Graduation from a university of recognized standing with a Doctor of Philosophy degree in Psychology; minimum of three years' experience in psychiatric facilities; administrative skills; proven ability in implementing policies and procedures.

Salary—$24,024-$26,892 Quote Competition No. 78:1351

Return applications to the Public Service Commission, Valleyview Lodge, Essondale V0M 1J0 by September 8, 1976.

DEPARTMENT OF MINES & PETROLEUM RESOURCES
Mineral Resources Branch
ENGINEER

As a member of the Inspection Division in Victoria, to assess reclamation proposals and programs in coal and metal mining, exploration, placer mining and gravel pits; to assist in establishing reclamation guidelines for the mining industry.

Qualifications — Graduation from a University of recognized standing with a degree in engineering with options in agriculture; member of the Association of Professional Engineers of British Columbia.

Salary — $18,312-$21,420 Quote Competition No. 76:1380

DEPARTMENT OF ATTORNEY-GENERAL
Prosecution Services
LEGAL OFFICER

Attached to the Criminal Division in Victoria to advise and assist the Corrections Branch in reviewing and drafting legislation and administration of regulations.

Qualifications — Member in good standing of the Law Society of British Columbia.

Salary — $26,720-$33,300 Quote Competition No. 76:1384

DEPARTMENT OF EDUCATION
Jericho Hill School
DIRECTOR OF OPERATIONS

To administer the over-all operation of Jericho Hill Campus, Vancouver, including the co-ordination and integration of all professional and non-professional programming.

Qualifications — Proven knowledge of the techniques of administration and management within government.

Salary — $18,780-$22,236 Quote Competition No. 76:1385

PROVINCIAL SECRETARY
Public Service Commission
PERSONNEL OFFICER

The Recruitment and Selection Division in Victoria requires a person to co-ordinate and administer promotional and recruiting policy; to be involved in the grievance and appeal procedure under collective agreements or Acts and to assist Departments of Government in interpreting Public Service personnel policy.

Qualifications — Graduation from a university of recognized standing with a degree related to personnel administration, or an equivalent combination of training and experience in public service procedures.

Salary — $18,060-$21,600 Quote Competition No. 76:1271

Return applications by September 1, 1976.

Canadian citizens are given preference.
Closing Location — VICTORIA, unless otherwise indicated.
Closing Date — SEPTEMBER 15, 1976, unless otherwise indicated.

Public Service
COMMISSION OF BRITISH COLUMBIA

544 MICHIGAN STREET, VICTORIA, B.C. V8S 1S3

Obtain and return applications at above address

BEFORE THE JUDGE

A 22-year-old Victoria man who had been paroled less than a month ago will be sentenced Monday in Victoria provincial court by Judge William Ostler following a plea of guilty to a charge of possession of codeine.

After the plea was entered Friday by Daniel Charles O'Sullivan, address not known, prosecutor Vance Gardner said police made a routine search of a car which O'Sullivan was driving about 2 p.m. Thursday in the 600-block Johnson.

Gardner said officers found a syringe containing a colorless liquid, a capsule and a spoon with traces of white in the bowl and black burns underneath. He said O'Sullivan told police he didn't know what was in the capsule but the spoon and syringe had been used "to fix a cap of codeine an hour before."

The prosecutor also said O'Sullivan had a record of eight sentences in the last seven years for a total of 22 offences, almost all of them for break-ins.

The sentences had been overlapping since early 1972 but indications were O'Sullivan was not due for formal release from his last prison term until November, was on parole until then and would be on two years' probation thereafter.

Sentence was deferred so O'Sullivan's employer could appear Monday to speak in his behalf. Bail was not discussed because Ostler also signed a warrant revoking the parole.

★ ★ ★

A higher-court trial was ordered by Ostler for Jeffrey Kenneth Gill, 18, of 1160 Burnside West, and Keith Edward Mack, 17, of 885 Dunsmuir.

The two chose trial by judge and jury and then waived a preliminary hearing on a joint Esquimalt charge of theft July 29 of four firebells, four emergency lights and two glass fire-exit signs at Ocean Park Manor, 885 Dunsmuir, and possession of the same articles knowing they were stolen.

★ ★ ★

Victoria area resident Larry Alan Preston, 33, was committed by Ostler to a higher court trial following a preliminary hearing on a Saanich charge of escaping last Dec. 10 from Wilkinson Road jail. Ten persons were reported by jail officials to have taken part in a mass jailbreak that night and Preston was the last of the 10 to appear in the Victoria court for hearing on a resulting escape charge.

★ ★ ★

In traffic court, two persons were fined by Judge Blake Allan after pleading guilty to separate charges of driving with a blood-alcohol reading above .08 per cent. They were Douglas Dale Morrison, 19, HMCS MacKenzie, stopped Aug. 6 in Esquimalt and fined $450, and Patrick Ronald James Welch, 19, of 50 Menzies, Aug. 14 in Oak Bay and $400.

No Transcript, No Appeal

A 24-year-old convict failed Friday to obtain transcripts of his trial to assist in his appeal.

Wendell Sinclair Lewis was sentenced June 23 to six months in jail after being found guilty in Victoria county court of possession of codeine for the purpose of trafficking.

Lewis told Judge Montague Drake, sitting as a local judge of the Supreme Court, that he wanted the transcript and had written the court registrar; but hadn't received a reply.

Regional crown counsel Wally Anderson told Drake the five-day trial would produce roughly 700 pages of transcript and cost about $2,800.

Lewis said he was being denied his right of appeal because he could not argue his appeal without the transcript.

Drake said he couldn't do anything for Lewis because appellants must provide their own transcript. If Lewis wanted Legal Aid, then it was up to Legal Aid

But Lewis said he had refused to accept Legal Aid and "I can't proceed with the appeal without money."

The judge said there was no denial of justice.

"In other words, justice must be bought," Lewis said.

"No, working people must be paid," replied Drake, referring to court reporters who must be paid to provide the transcript.

Police Release Victim's Name

CAMPBELL RIVER — RCMP have released the name of a 28-year-old woman who was killed Wednesday when her car collided head-on with a gravel truck near the Oyster River Bridge, 15 miles south of here.

She was Geisela Irma Kirchner of Campbell River.

The driver of the truck, Gary James Lorenz, 26, also of Campbell River, was not hurt in the mishap.

MOVING and STORAGE

We are interested in buying a small Moving Company in Victoria area. Preferred with property involved.

Reply to
VICTORIA PRESS, BOX 188

ESTATE PROPERTY FOR SALE

Land — Approximately 104.96 acres on Viaduct Avenue near Prospect Lake.

Offers will be received until August 31, 1976. The Highest or any offer not necessarily accepted.

For further information contact
THE CANADA TRUST COMPANY
650 View St. Victoria, B.C. 382-8111

OPEN HOUSE SOUTH OAK BAY
2464 HAZEL ST.
SATURDAY 1:30-4:30

Three bedroom home with 2 bathrooms. Roughed-in recreation room including fireplace. Large living room facing secluded back garden. Delightful sun deck off kitchen. Close to Windsor Park golf course and ocean. Asking $69,000.

388-4271 TED RADWAY 477-6176
J. H. WHITTOME & CO. LTD.
1111 Blanshard St.
8-27

MAGNIFICENT!!
(ROCKLAND)

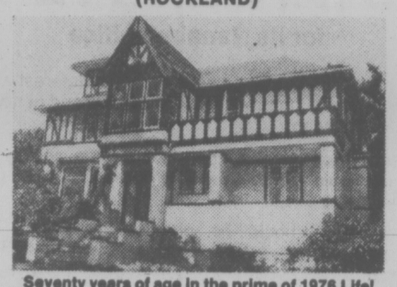

Seventy years of age in the prime of 1976 Life!
This beautiful old residence boasts the elegance of the past with the general good maintenance and modern amenities for present day gracious living. Set on over ½ acre bordering Government House grounds — it offers too much to describe here. Let me show it to you — anytime by appointment. Very realistically priced at $159,000.

National Trust SINCE 1898
MRS. BAXTER
479-7161 DAYS
595-2961 EVENINGS
8-28

Wembley Manor
1665 OAK BAY AVENUE
IT'S THE LOCATION

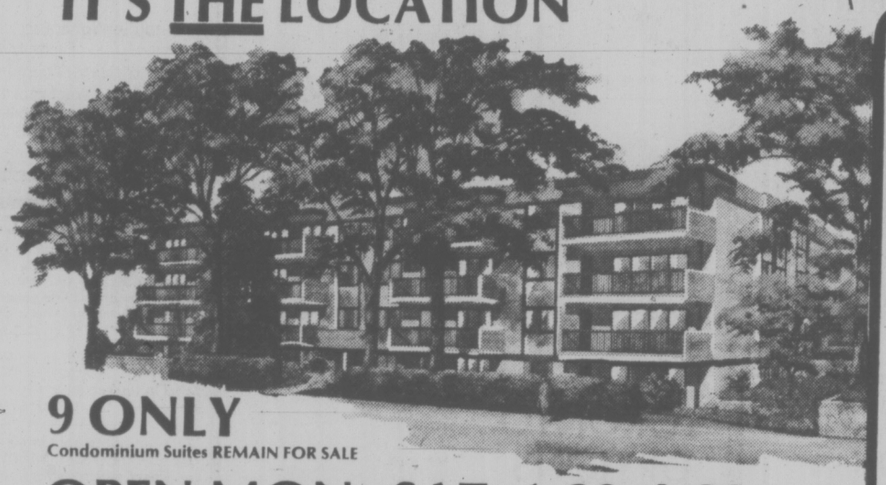

what does WEMBLEY MANOR have for you?

- Suites with sunny Southern exposures
- Suites with pleasant distant views
- Suites with larger balconies or patios
- Suites with dinettes in the kitchen
- Suites at reasonable prices

$46,000 to $56,000

9 ONLY
Condominium Suites REMAIN FOR SALE

OPEN MON.-SAT. 1:30-4:30

For Personal Appointments please call 592-2407
Another Exciting Project from "Victoria's Leading Condominium Brokers"
25 Successful Projects — Over 700 Suites Sold

Whyte & Gower
8-25
OAK BAY PROPERTIES LTD., 2227 OAK BAY AVE., 592-2407

SOUTH OAK BAY

OPEN HOUSE WED., THURS., FRI. AND SAT. 1:30 to 4:00

* Fantastic seaviews
* Magnificently built
* Immediate possession

FOR SALE
Royal Trust "THE SIGN THAT SELLS"

WALLY MILLIGAN
384-8001 or Res. 477-5144
ROYAL TRUST CO.
8-28

FOR SALE

939 ESQUIMALT RD.

WOLLASTON ST.
(Rear of Building)

939 ESQUIMALT ROAD
Commercial Office Building
STORES — OFFICES

This property includes zoned duplex lot fronting on Wollaston St. Financial statement available at our office. MLS.

$185,000 Good Terms Available

GARDNER REALTY LTD.

385-7721 HAROLD WARE 598-4358
385-7721 HAROLD GARDNER 479-2867

Try Trump

WE OFFER YOU MAXIMUM INTEREST SECURED BY 1st OR 2nd MORTGAGES

MORTGAGE INVESTMENTS AVAILABLE
18%
6 MONTHS and 1-YEAR TERMS
Amounts of $10,000 and up can now be placed at once
MANY ATTRACTIVE MORTGAGES TO CHOOSE FROM

TRUMP GUARANTEES YOU SATISFACTION

The Guaranteed Service Each Investor Receives

1. Post-dated cheques which are renewed yearly.
2. Mortgage balances and statements when requested.
3. A monthly amortization schedule showing the interest, principal and balance.
4. Fire insurance policy renewal when requested.
5. Pay-out figures calculated (and subject to your approval).
6. Discharge documents prepared at no cost to you. TRUMP Mprtgages will supply bank, lawyer and accountant references at the request of the investor.

The Guaranteed Documents

For your protection you will receive the following guaranteed documents:

1. The duplicate registered copy of the mortgage.
2. A duplicate registered transfer of the mortgage in your favor.
3. Certification that there are no tax arrears.
4. A fire insurance policy endorsed to show its loss payable to you, the investor
5. A Certificate of Charge and/or a certified copy of the Land Titles Office certifying that the mortgage is a proper charge against the property, otherwise free of liens and encumberances except as stated therein.
6. A General Registration Certificate to certify that the property owner does not have any writs or judgments against him.

8-28

Mortgage Investments are safe and lucrative

THAT'S RIGHT:

Your investment will be fully secured on Real Estate. You'll earn 18% on every dollar invested when you purchase a mortgage from TRUMP MORTGAGE CORPORATION. It's all so easy. We handle everything.... from doing intensive research on all mortgages offered ... to complete servicing and collection.

EARN 18% ANNUALLY
Compare that to interest on your present investment.

FOR MORE INFORMATION PLEASE CALL VICTORIA'S PROFESSIONAL TOTAL MORTGAGE SERVICE.

TRUMP
MORTGAGE & DEVELOPMENT CORP.
598-3014
BOB VEDER, A.M.B.

Members in good standing of
Mortgage Dealers' Association of B.C.
Ontario Mortgage Brokers' Association
And the Credit Bureau of Victoria

She Rescues Dogs from SPCA

NORTH VANCOUVER (CP) — Doris Orr's life's work became just a little more difficult after police raided her home here because she was boarding too many dogs.

Municipal bylaws state a homeowner may have only three dogs and Mrs. Orr had 12.

"I had to pay a $50 fine and that was that; now I have to shuffle the animals among temporary homes and board them out in ones and twos," said Mrs. Orr, founder of the Doris Orr Needy Animal Trust (DONATE).

The brush with the law is one of the difficulties she's prepared to put up with in her mission to aid the burgeoning dog and cat population on B.C.'s lower mainland.

Mrs. Orr and her group are strong advocates of pet population control, so much so that they'll pay half the cost of having a pet neutered. But until every animal has a home, they'll take in homeless or unwanted animals until they can find them a good home.

It was a lack of willing pet-adopters that caused Mrs. Orr's brush with the law.

"I know I had too many dogs there, so you can't complain about what happened. I was breaking the law," admits Mrs. Orr.

"The police took the dogs to the SPCA but I was fortunate to be able to get them out within an hour and boarded them at the pet hospital that we use."

Mrs. Orr admits that she is "not the best of friends with the SPCA."

She began rescuing dogs from the SPCA-operated pound in North Vancouver about 10 years ago.

"A truckload would go out to University of British Columbia every morning for experiments, so I went down and started taking them all myself, seven, eight, nine at a time.

"I'd put ads in the local paper for homes for free dogs and by some miracle we managed to get them all placed."

Slowly, as her mission began to be noticed, she received donations to help pay for neutering operations.

"We need funds all the time. Very few people send money regularly and it's a constant worry to me each month whether we'll get the vet's bill paid," said Mrs. Orr, who has set up a tax-deductible trust to pay bills, which amounted to $7,000 in the first five months of this year.

Membership in the trust isn't large, but she says she's always surprised by the support given to the group.

In spite of the strain on her resources, Mrs. Orr is proud of the neutering program, which sees all animals placed in homes go through the operation. In the first five months of this year, about 350 dogs and cats were neutered.

"If all pet owners got their animals altered there would be no pounds or anything," said Mrs. Orr.

The present system, in which thousands of unwanted animals are killed each year in Canada, is "uncivilized . . . a gross waste," she adds.

CARD COLLECTION NOW A LIVING

By HOWARD ULMAN

GEORGETOWN, Conn. (AP) — Bruce Yeko started collecting hobby cards when he was eight years old. Today, Yeko at 36 is not only still collecting the cards but is making his living by selling them.

Yeko says his collection of 20 million hobby cards is the largest in the United States.

A former accountant, Yeko sells the cards of baseball players, football players and many others to mail-order customers. He says that in his best year he sold more than one million cards.

He said that he earned more than $20,000 last year and expects the same this year.

As new sets of baseball cards are issued for sale in retail stores, Yeko buys them in cases of 24 boxes of 500 cards each. Each ccase costs about $44.

Some of his most expensive items are Goudey baseball cards issued in 1933 and 1934 and sell for $4 each. Other baseball cards which cost a penny each in the 1950s and 1960s are listed in Yeko's catalogue for 75 cents apiece.

Other items in his catalogue include cards of football, basketball and hockey players, Batman, Soupy Sales, The Three Stooges and Elvis Presley. It also lists cards of The Flying Nun and Casper The Friendly Ghost at 10 cents apiece.

Yeko, who also sells records by mail, has been selling cards since he was 16 and has been doing it full-time for 14 years.

He started collecting cards in 1948 in his home town of Milwaukee, Wis.

"There was something magical about the way the cards looked," he said.

His mother took a more down-to-earth approach. She asked him: "What are you throwing away our money for?" he says.

At 16, Yeko and a friend began selling cards to a dealer in New York whose collection Yeko eventually bought. The friend's interest waned, leaving Yeko with his own business.

Today, he says, enthusiasm for the cards is concentrated in the East, Midwest and California. People in areas which have no major league sports teams tend to have little interest.

Yeko says many customers are interested in the cards as an investment. Others are taken with their attractiveness, as he was.

Rain Helps Taiwan

TAIPEI (AFP) — Taiwan exported $30 million worth of umbrellas in the first six months of this year, an increase of 20 per cent over the same period last year. These exports are expected to reach $50 million this year, according to a leading exporter.

ELK LAKE DISTRICT
25.45 ACRES OF PRIME LAND
Approximately 8 miles from city centre, land gently sloping towards Elk Lake and nearly all cleared and cultivated. May be sold in 3 separate pieces or complete parcel. For information call
PATRICK SNOW
386-7545 (Bus.) 592-3931 (Res.)
ISLAND HOMES LTD.
8-12

arran house
A MODERN CONDOMINIUM APARTMENT
superb, dignified elegance

OUR HOSTESS WILL BE ON DUTY WEEKDAYS FROM 6-9 P.M., SAT. & SUN. 2-9 P.M.
545 RITHET ST.
(One block from Dallas between Menzies and South Turner)
598-5636 383-8924 2-Bedroom
J. Fitterer Building Ltd.
8-7

Real Estate
by MABEL CRACK
LET A "PRO" SELL IT
Selling your home yourself is no easy undertaking. Basically, it means attracting the right prospects — people who are ready, willing and financially able to buy. Not those who are curious to see what your furniture looks like from the inside. You can attempt to make this sale yourself, or you can have someone else handle the difficult negotiations. Frankly, the best way to market your home — probably your most valuable asset — is the professional way. Just as you would go to a doctor or a lawyer for medical or legal aid, you will want to go to a Realtor for assistance in selling your home.
His technical skill, business experience, list of bona fide prospects, contacts with financial institutions, and professional reputation are all at your disposal to expedite the sale of your home at the best possible price. This is the reason why — nationally — 75 per cent of all homes are sold through professionals.
D F Hanley
Phone: 385-7761 24 hrs.
We're here to help!
8-28

TOD-HACKETT
CONSTRUCTION LTD.
10 MILE POINT
TUDOR AVE. AT BAYNES RD.

2 NEW EXECUTIVE HOMES
★ Four Bedrooms ★ Family Room
★ 2½ Bathrooms ★ Double Garage
★ Kitchen with Breakfast Area
★ Quality Materials and Finishing
★ ½-Acre Landscaped Lots
OPEN HOUSE
WEDNESDAY TO SUNDAY 2:00 to 5:00 P.M.
For More Information
Call DON KING
384-1101 477-5554
8-27

Whyte & Gower VICTORIA'S LEADING CONDOMINIUM BROKERS
ARE PLEASED TO PRESENT:
Village Oaks
"VILLAGE" LIVING AT ITS' FINEST
It's just a one-block walk from your new home to the centre of "Village" life . . . with food store, travel agents, banks, a theatre, trust company, Senior Citizens Centre, hairdressers and a full range of speciality stores to cater to your shopping needs. And you'll enjoy those leisurely strolls to the waterfront — just a few minutes away. What a fine location.
SUITES:
One Bedroom, 897 sq. ft. Priced from $42,000
Two Bedroom, 1335 sq. ft. Priced from $69,000
Three Bedroom, 1604 sq. ft. Priced from $84,000
LUXURY CONDOMINIUMS
2125 OAK BAY AVE.
(CORNER OF YALE)
See it for yourself. That fine attention to detail that makes Village Oaks a special place to live — from the architect-designed reinforced concrete construction to the attractive in-suite designs and the full range of amenity areas including underground parking, hobby, laundry and activity rooms.
OPEN TO VIEW MON.-SAT.
1:30 to 4:30 EXCEPT HOLIDAYS
TRADE YOUR OAK BAY HOME FOR ONE OF THESE DESIRABLE SUITES
SPECIAL APPOINTMENTS 592-2407 ANYTIME
Whyte & Gower
OAK BAY PROPERTIES 2227 OAK BAY AVE.
8-28

TOWNHOUSES
517 DALTON STREET
(TURN OFF ESQUIMALT ROAD)
(BY THE PRINCESS PATRICIA BLDG.)
5 STRATA TITLE HOMES
• QUALITY—BUILDING • QUALITY—APPLIANCES
• QUALITY—FITTINGS • QUALITY—VALUE
2 Bedrooms, 3 with fireplace
Utility room with ½ bath
$47,900, $48,900, $49,900
OPEN DAILY 1-4:30
EXCEPT SUNDAY
KEITH BRAID 382-3866
J. H. Whittome & Co. Ltd.
1111 Blanshard St. 388-4271

42-SUITE APARTMENT FOR SALE
ABOUT 4 YEARS OLD
GROSS INCOME APPROX. $92,496
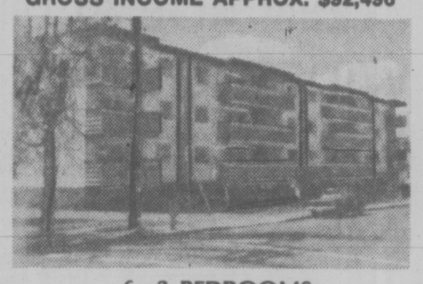
6—2 BEDROOMS
29—1 BEDROOMS
7—BACHELORS
ASKING PRICE OF $699,000. FOR MORE INFORMATION CALL:
BILL SIDHU 477-5382 OR RICK KINNIS 477-9394
WESTMONT REALTY
920 HILLSIDE 386-6796
8-27

Desirable Country Oceanfront

An attractive one-level Post-and-Beam home of about 2,200 square feet set in a beautiful secluded property of just under four acres. There are horse stables and paddocks, tennis court, two beaches. Being offered at $199,500. For further information and viewing —
Peter Nash
598-3321
Jack Mears
Oak Bay Realty
9-1

MUST BE SOLD!
The owners of this lovely home have been transferred and are anxious to sell. They have reduced the price to $56,900. The home is five years old, situated on the curve of a quiet cul-de-sac in one of the nicer residential areas of Sidney. There are three bedrooms, vanity bath, bright kitchen, dining area and living room on the main floor. The basement is partly finished with a two piece bath, workshop and family room. The large yard is completely fenced in back, and there are shrubs, fruit trees, berries, and space for a garden. There is a private patio, sundeck and carport. The many extras include new chronotherm thermostat, vinyl wallpaper, feature wall in living and dining area, and much more. Don't miss this opportunity — call me now for details. MLS 19050.
MRS. E. FARQUHARSON
656-1154 656-5808
Gordon Hulme Ltd.
8-26

MR. DON TREGEAR
Vancouver Island District Manager of the Canada Trust Co. is pleased to announce that MILDRED STAPELLS and JULIE MANNESS were "TOPS IN SALES" for the month of July.

Mildred Stapells

Julie Manness
A professional merchandising team, ready and able to meet all your real estate needs: Expert Market Evaluations, Financial assistance in mortgaging and Bridge Financing.
CALL US TODAY FOR PROMPT AND RELIABLE SERVICE
Realtor
CANADA TRUST
Realtor 595-5171
8-28

SunLakes, Arizona
is pleased to announce the appointment of
BOB BARLOW
as
its official flight representative for
Vancouver Island
For detailed information concerning guest flights to Phoenix and Sun Lakes Arizona . . . please call or write . . .
BOB BARLOW
4912 Wesley Road
Victoria, B.C.
V8Y 1Y5
658-8330

BOB BARLOW
Former Minnesota North Star, Victoria Maple Leaf and Phoenix Roadrunner Hockey Star.
SunLakes
Properties Inc.
25601 SunLakes Blvd.
SunLakes, Arizona,
85224

PROUDLY PRESENTING
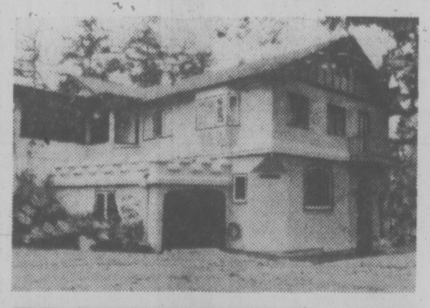
SPANISH VILLA
3400 sq. ft. of charm and beauty. .86 acre . . . Secluded, close to city centre. Julliet balcony off master bedroom, 3 bathrooms. $125,000.
Best Buy in Gordon Head
$57,500 Strata.
2 Bedroom. Sparkling with new wall to wall.

COUNTRY VIEWS
New quailty built Sooke home $54,900. Double glass windows. Feature wall in living room, wall to ceiling rock fireplace.
OPEN HOUSE
SAT. 2-4 P.M.
2945 FIFTH ST.
City special. 7 year old 3 bedroom on main. High city views in immaculate condition. $75,000
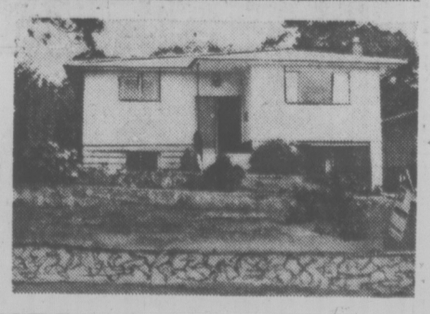
COURTESY TO ALL REALTORS
SOME OF THE FORBES EXCLUSIVE LISTINGS
RAYM H. FORBES
(MRS.) PAT FORBES
477-1781 477-1841
8-28

JOFFRE MANOR
1121 ESQUIMALT ROAD
NOW OPEN
MON.-SAT., 1:30-4:30, 6:30-8:30

Spacious one, two and three-bedroom. Seclusion or views. Separate lounge, R.R. workshop and exercise area. Convenient location.

$29,900 to $45,900
Call in and compare. CLARE BROCK in attendance
Phone anytime 598-3321 or 592-2173
8-20 **JACK MEARS OAK BAY REALTY LTD.**

FAIRFIELD CHARMER
$55,000

A precious home to the lady who has enjoyed living here for 20 years and a delightful home for a new purchaser. 1100 sq. ft. on the main with 2 bedrooms and a separate dining room. Full basement. Located on a pretty street on a bus route.

Exclusively Listed With:
MERYL and CHES HAYS
384-8001 or Res. 658-5663
ROYAL TRUST 8-28

condominium
SUITES
Waltham House
1 ONLY OPEN TO VIEW MON.-SAT. 1:30-4:30 (Except Holidays)
Corner of Cook St. and Hilda
2-Bedroom — 1½-Bath Suite
AT $44,500
1447 St. David
OAK BAY LUXURY 1 LEVEL TOWNHOUSE
FROM $75,000
VIEW BY APPOINTMENT ONLY
Villa Royale
Overlooking Beacon Hill Park
Retirement amenities, sauna, swirlpool, roof lounge, workshop. Leasehold Estate
1 Bedroom from $25,000 2 Bedroom from $32,500
Whyte & Gower
Oak Bay Properties Ltd.
592-2407
Victoria's Leading Condominium Brokers
8-28

TEEN-AGE ACOHOLISM WIDESPREAD IN REGINA

REGINA (CP) — Steve tells his story slowly and repetitiously, apologizing for frequently losing his chain of thought.

So many of his brain cells have been destroyed by years of alcoholism that he has trouble with his memory, he says.

Steve (not his real name) is 21.

He started drinking at 11, was probably an alcoholic at 13, has had two jail terms as a result, and is just one of many examples of teen-age alcoholism.

In interviews, he and other members of Alcoholics Anonymous describe how their teen-age years were spent in an alcoholic haze.

Dave, 22, and Tony, 20, estimated that 10 per cent of the 375 Regina members of AA are teen-agers.

Rehabilitation director Dr. Saul Cohen of the provincial alcoholism commission said that in recent years there has been an increase in the numbers of young people coming to treatment centres with "the shakes" and memory blackouts.

Dr. Cohen placed part of the blame on the province's action, following the moves of other provinces, in lowering the drinking age to 18 from 21.

That, he said, created peer pressure on 15 to 17-year-olds to drink at a time of emotional strain and also brought liquor into the school-age crowd in greater amounts.

Last spring, the provincial legislature raised the drinking age to 19, effective Sept. 1.

But Steve, Dave and Tony are skeptical that such a move will help.

"I had as much booze at 16 as I did at 19," Steve said.

"The devil can grab a hold of anything," Steve said. "I've seen eight-and nine-year-olds drunk. It's everywhere."

Dr. Cohen said he believes the key is preventive education, in the family and in schools.

He said it is especially important that teen-agers be taught healthy lifestyles because they can become alcoholics much more quickly than adults.

It takes eight to 10 years of drinking to create an adult alcoholic but a youth can reach the stage of blackouts and the shakes in eight to 10 months, he said.

Steve had no family support to protect him from reaching that stage.

His mother was an alcoholic and lesbian and Steve turned to a group of older youths who supplied him with alcohol. "That was the only place where I felt I had friends," he recalled.

Shoplifting, possession of stolen goods, robbery with violence and assault sent him to jail.

Later, he fled to Winnipeg for three years to escape still more charges.

He said he still doesn't understand how he got mixed up in so much crime.

"I didn't want to get into criminal activities but I did . . . through alcohol I was just a thief. I'd do anything."

About two months before the interview, he was finally pushed into turning to AA for help when his girlfriend left him because of his drinking.

But, once started on the path to alcoholism, he wasted almost a decade before trying to reform.

DURA CONSTRUCTION APPT. — J. B. HIEBERT

Mr. J. W. Kokkelink, President of Dura Construction Limited, is pleased to announce the appointment of Mr. J. B. Hiebert as General Manager of the company. Previously Mr. Hiebert was employed as a project manager for the Foundation Company of Canada at the Four Seasons Hotel and Rank City Wall projects in Vancouver; prior employment as well with Dominion Construction. Mr. Hiebert brings nine years of experience to the firm.

TEA CART EASY TO BUILD

This beautiful serving cart, made from hardwood-faced plywood, is a beautiful aid to gracious serving. It's just a basic box, with doors and concealed casters, so it's easy to build. The top is plastic laminate.

To order the Tea Cart pattern No. 93, send $2 cheque or money order to DECO-PLANS, Victoria Times, P.O. Box 90, Boucherville, Quebec.

FILL WANTED
Gravel, clay, rock, etc. — No rubbish.
Require up to 10,000 yds. Free Dump.
478-6434
2500 FLORENCE LAKE RD.

FINANCING 90%
MORTGAGE RATES 10%

By Beacon Hill Park
With panoramic views

You can live in luxury without "leaving town" and with all the amenities, including attractive financial arrangements. Maybe choose our suite with an ocean view balcony and move right in. Enjoy the pool or dry sauna. Appreciate the co-ordinated appliances, two full-time managers, security intercom, underground parking, and immediate occupancy. (Adult oriented)

- 2 Resident Managers
- Fridge, stove, drapes
- Laundries on alternate floors
- 3 High-Speed Elevators
- Controlled Entry
- Underground Parking
- Pool, Sauna Baths
- Putting Green
- Bowling Green
- ½ Block to Beacon Hill Park
- 2 Blocks to Downtown
- Workshop
- Hydro Therapy — Swirl Pool

2 BEDROOMS from $50,000 | **1 BEDROOM from $28,000** | **STUDIO from $22,100**

security — high-rise — concrete

SALES OFFICE No. 2310 647 Michigan
Orchard House
Phone 382-8231 or 382-8232

OPEN 2-8 DAILY, 1-6 SAT. and 1-6 SUNDAY

The Hillshire

quality condominium built by Reeson and Pinch Homes Ltd.

You are invited to our
Grand Opening
August 26, 27, 28
The Hillshire is now open!

If you're thinking of buying, look over The Hillshire. The suites are quality constructed and are priced as low as $28,700.

FEATURES INCLUDE:
- Central location on major bus routes
- Exceptionally large kitchens (many with eating areas).
- Games Room. Hobby Room
- Elevator
- Across from the Hillside Mall
- Close to Camosun College
- Sun drapes
- Marble vanity tops
- Colored appliances: Dishwasher, Refrigerator and Stove included
- 1 Year Builder's Warranty
- Several floor plans from which to choose
- Financing available to approved purchasers

LOCATED AT 1525 HILLSIDE AVENUE
OPEN FOR VIEWING MONDAY-FRIDAY 10AM-10PM
SATURDAY 10AM-6PM
FOR SUNDAY VIEWING PHONE ANY OF THESE NUMBERS:
383-1493, 595-3022, 592-6372, 656-5235 or 385-9921

KNOWLES REALTY LTD.

Only a few choice homes left

Six 3 & 4 bedroom townhouses with full basement, walk-in closets (some with vanity, make-up mirrors), breakfast nook, and 2 patios. From $49,500. Less than 10% down.

Two duplex homes on your own lot on a quiet, fully landscaped cul-de-sac. Cosy fireplace, wall-to-wall carpets, 2 big patios. Quality appliances including washer/dryer. 1½ baths. Carport plus guest parking.

at Passmore Place

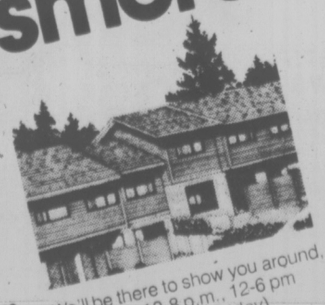

Like all those who have already settled happily in this sunny Saanich community, you'll love the evergreen setting, the rustic cedar touches, the thoughtfully planned interiors.

If you hurry you may be one of the lucky eight!

Minutes from downtown, drive West on Burnside, turn right at Interurban to Passmore Place.

We'll be there to show you around, weekdays 12-8 p.m., 12-6 pm weekends (closed Friday).

Developer & Marketing Agent Dunhill Development Corporation Ltd. Information Office : 479-8511.

FRED LORENZ

Newstead Realty Ltd. is most pleased to welcome Fred Lorenz, who has joined our rapidly growing team of successful Real Estate People.

Fred will be pleased to hear from all of his old and new clients and friends to discuss their real estate needs, buying, selling, or mortgaging.

Call FRED at 386-8871 or 385-7582 (res.) for prompt professional Real Estate expertise.

NEWSTEAD REALTY LTD.
1637 FORT ST.
3200 QUADRA ST.
8-28

Humpback Whale Packs Radio On Her 3,000-Mile Journey

ELLISTON, Nfld. (CP) — For most residents of this fishing community near Cape Bonavista 200 miles north of St. John's, Meg and her ilk were an annual nuisance.

But for Dr. Peter Beamish of the Bedford Institute of Oceanography in Dartmouth, N.S., and other scientists the opportunity to study and track a young female humpback whale was a stroke of luck.

Fisherman Walter Oldford was checking his net in early July when he saw the whale become entangled.

Dr. Beamish, who spends most of each summer in Newfoundland, heard about the 33-foot whale and reached the area the same day.

He helped the fisherman free the whale from the net and then tethered the mammal by her tail.

For several weeks the pre-adolescent animal was soothed, examined, tested and her sounds recorded. Other scientists arrived from such places as Woods Hole, Massachusetts and France.

"We're trying to understand her language," Dr. Beamish said in one interview about the whale, which he estimated weighed between 12 and 15 tons.

"So far we've counted 35 different types of sounds," he said.

A major aim of Dr. Beamish is to develop a "pinger" with recorded sounds of alarm that will keep cruising humpbacks out of fishermen's nets without scaring away the fish.

The mammals, which grow to more than 40 feet in length, are a common sight in summer around Newfoundland's coast. They frequently become entangled in nets and cause thousands of dollars damage annually to the expensive fishing gear.

Meg was released around the end of July with a radio transmitter implanted in her rubbery hide. An American research vessel was standing by to begin a five-month voyage to follow Meg on her 3,000-4,000-mile migration that will end this winter in the Caribbean. Next spring she will follow the humpback pattern and return to Newfoundland waters.

"The transmitter will give us a chance to study humpback habits in the ocean," Dr. Beamish said.

"As far as we know nobody has ever studied a humpback whale on two successive days in the ocean."

Dr. Beamish said the whales are one of Newfoundland's largest natural resources and could be used as a major tourist attraction, especially for visiting yachtsmen.

He said the deep indentations along the island's coast also could be used by scientists to treat sick whales.

SPRY SPRINTER ACTIVE AT 89

LONDON, Ont. (CP) — As Bert Haygarth approaches his 90th birthday he shows no signs of slowing down, not even after his 76 years as a printer.

Other men his age may have retired but he continues to operate H. W. Haygarth Printing Ltd., which he started here 31 years ago.

Mr. Haygarth carries on business as usual despite friends, associates and customers being amazed to see the veteran printer still spry and his daughter, Dorothy Clifford, saying he was the oldest businessman in the city.

A widower since 1952, he drives to work daily and says he has only 19,000 miles on his 1968 Beaumont. Since he turned 80 he has had to take annual driving examinations.

Aside from his business, Mr. Haygarth keeps busy with clubs and fraternal associations. He has been an Odd Fellow for 36 years, an active member of the London Progress Club and the London Executive Association for 38 years, with the Canadian Club of London for 18 years and the Elmwood Lawn Bowling Club for more than 20 years. He also has 12 grandchildren and 12 great-grandchildren.

To people, regardless of age, he says: "Keep busy. I wouldn't last a minute if I had to sit in my apartment all day."

Retirement is far from his mind. He said he plans to sign another five-year lease on his Ridout Street printing shop in December.

Dam Collapse Victims Get Aid

WASHINGTON (UPI) — Congress has passed a bill to compensate victims of the June 5 collapse of the Teton Dam in Idaho.

The senate agreed Wednesday to house changes in the senate's original bill and sent it to the White House for signature.

The congressional budget office estimated the cost of compensation and reconstruction at $331.5 million, some of it already paid. Under the bill, people wanting to file claims will have two years from enactment to perfect their claims.

Eleven persons were killed in the flood that followed the dam's collapse.

METRO
CANADA'S LARGEST
TOYOTA DEALER
METRO TOYOTA LTD.
625 FRANCES ST. 385-3516
8-26

HOMEFINDERS WALL & REDEKOP REALTY LTD.
congratulates

Don Hamilton
who has once again reached top sales levels and was a recipient of our 1975 Silver Sales Award.
Don is another of our hard working individuals who lives and works in the Langford, Colwood, Metchosin area. If you have any questions about real Estate in that area why not give Don a call at 478-3552.
386-2911 8-28

MR. DON TREGEAR
Vancouver Island District Manager of the Canada Trust Co. is pleased to welcome HELGA HENDRICKS and FENWICK THOMPSON to our growing team of Experts at 1537 Hillside Avenue.

Helga Hendricks
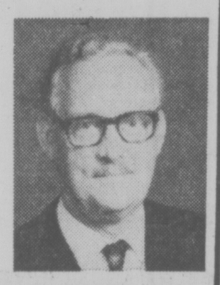
Fenwick Thompson
Helga and Fenwick are recent graduates of the U.B.C. Real Estate pre-licensing course and will be pleased to assist you in all aspects of Real Estate, Mortgages, and Bridge Financing. Helga also speaks fluent German. Both would be happy to counsel any of your Real Estate inquiries.
CANADA TRUST
Realtor — 595-5171
8-28

FOR LEASE
12-ACRE FARM
Within 7-Mile Circle Off W. Saanich Rd.
Modern 3-bedroom home, two cabins and longhouse. Terms negotiable.
PHONE:
GLENN NICHOLLS
592-2431 or 598-7689
after 5
LANSDOWNE PROPERTIES
8-24

ARCHITECT-DESIGNED, QUALITY CRAFTED
Newly completed, 3-4 bedroom house within 4 mile circle, country-like seclusion bordering wilderness park. 1930 sq. ft., custom cedar interior, two-storey living room (16'x21') with library in loft, fireplace, dining room 12'x13', master bedroom 11'x16,' 2 baths, one 7'x18 with double vanity, one en suite.
By owners for app't to view phone 479-3666

DEVELOPMENT OPPORTUNITY
One of Vancouver Island's finest Marinas and Shipyards plus approximately 23 acres of townhouse-zoned land and potential hotel site.
TOTAL PRICE $4,500,000.00
CAN BE BOUGHT SEPARATELY
For details and brochure, contact
MR. B. HIGHTON
385-7761 24 hrs.
8-28

OPEN HOUSE
FRI., SAT. and SUN. 1-4 P.M.
2274 ALICIA PL.
(Off Hazel in Colwood Lake Estates)

Just completed, this prestigious new English Tudor is tucked away in a very quiet, heavily-treed cul de sac which borders the third fairway of the Royal Colwood Golf Course. Beams and old brick in the living room, attached study, formal dining room, hand-crafted kitchen cabinets, three impressive bedrooms and much more.
478-1721 Doug Gent 478-9823
Ridley Bros. Development Co. Ltd.
8-26

This week, look into Victoria's finest condominiums!
Next week may be too late!
Magnificent Laurel Point suites are ready for living, right now, and right now is the time to make your move. Prices are sure to rise, interest rates may go up too. Choose your new home now, at Victoria's last Inner Harbour residential development.
Laurel Point Prestige Condominiums feature:
- Unobstructed waterfront location
- Surrounded by a park
- Spectacular ocean and mountain views
- Choice of 37 outstanding floorplans
- Brick fireplaces and huge terraces with barbecues
- Magnificent landscaping with Garden Pavillion
- The Harbour Club—a private getaway for Laurel Point residents only
- Pool and sauna
- 7 exclusive, architect-designed townhouses 3,000 square feet, $155,000
- Apartment condominiums, $59,000-$130,000
- Guaranteed House-Trade plan available
- Unique one-year buy-back guarantee

OPEN SUNDAYS
Weekdays: 1:00 to 8:00 p.m.
Weekends: 1:00 to 7:00 p.m.
225 Belleville Street
Phone 386-7752
LAUREL POINT
A development of Canadian Freehold Properties Ltd.

Jus-Rite PHOTO TIPS

With only Labour Day weekend left, the time for taking summer pictures comes to an end for this year.
Try to finish your half-started roll of film in order that you don't put your camera away with film in it. Pictures or slides do not improve in colour if too much time passes between taking the pictures and the developing of the film. With outdated, or not properly kept film, a very unpleasant colour shift could occur.
Come in to see your Photographic Counsellors at JUS-RITE, we will advise you on how to store your prints and slides — reminders of precious memories.
"Service Through Experience"
716 YATES ST.
TOWN AND COUNTRY
HILLSIDE
BEACON AVE., SIDNEY 8-28
Jus-Rite PHOTOS

EXTRA CASH FOR
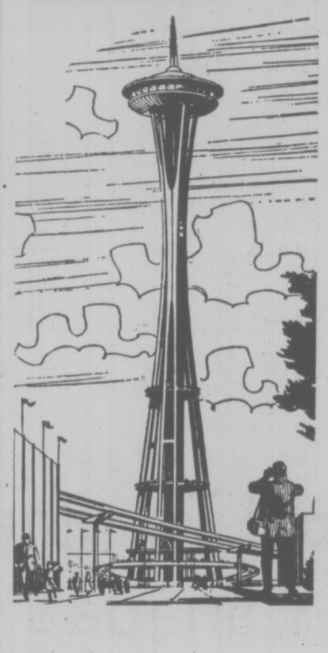
AND....
BACK TO SCHOOL
EXCITING
EXPENSE-PAID TRIPS TO OTHER CITIES
ARE JUST A FEW OF THE "EXTRAS" FOR TIMES NEWSPAPER CARRIERS.
By being good salespeople in their profitable route business, Times Carriers have it made, with monthly profits and
MANY EXTRA BENEFITS
HAVE FUN! EARN MONEY!
FOR A LITTLE SPARE TIME EACH DAY!
NOW IS THE TIME TO APPLY
for YOUR profitable route business. Call today, or
MAIL THIS ROUTE APPLICATION FORM
PHONE TIMES CIRCULATION DEPT., AT 382-3131
Victoria Times,
2621 Douglas St.,
Victoria, B.C. V8W 2N4
Yes, I would like a Times Route in my Neighborhood.
Name .....
Address .....
Phone ..... Age .....
Your application will receive immediate attention.

Rafael for Real in Doug's Year

RAFAEL ALARCON
. . . leads by stroke

By ERNIE FEDORUK

The fishin' folk around Victoria have come to expect the big runs of humpback salmon in the odd years.

Golfers recognize the even ones as the good years for Doug Roxburgh.

The talented "Mr. Concentration" from Marine Drive in Vancouver won the Canadian Amateur golf title in 1972 and again in 1974.

Ha! Now you're ahead of me.

This being 1976, Roxburgh had to be the best bet as the field in the 72nd annual national tournament went out for their final licks at Royal Colwood Golf and Country Club today.

Although Roxburgh trailed Mexico's Rafael Alarcon by one stroke, the even-year trend helped place the heavy-favorite's role on the shoulders of the 23-year-old from Vancouver.

The day started, of course, with a strong hometown candidate. Dave Mick of Gorge Vale, shrugging off a disappointing bogey-bogey-bogey finish, charged into contention with one of the two best rounds Friday.

Three under par until that final stretch, Mick finished with a 70 and wound up with a 54-hole total of 218, two strokes behind Roxburgh and three behind Alarcon.

Confessing he has played in the rain "maybe a few times," Alarcon "didn't mind" Friday's steady, all-day drizzle and checked in with a 71.

Alarcon, however, can thank his scrambling ability. The 18-year-old Mexican junior champion from Guadalajara — like Mick — encountered some ticklish situations on the final three holes but was able to scramble for pars.

Rafael missed the 16th green with his approach but made a fine chip to within five feet of the hole, then sank the tricky putt for his par four.

On 17, his second caught a sand trap. Alarcon came off the beach to make a 20-foot putt for another par four.

On 18, he drove into some trees and missed the green with his 130-yard recovery shot. But he came up with another fine chip and again sank a tester, of about six feet, for the 71.

A hook that crept into Mick's driving hurt the 25-year-old Victorian. Even so, he had a chance to break par until he three-putted 18.

Mick had four birdies in his round, thanks to a superb putting display. Sinking putts from 12 to 18 feet, he bagged his birds on the first, eighth, ninth and 11th holes.

Roxburgh felt he played "like I was heading for a 75." He was four over par after 12 holes but birdied 13 and 18.

He broke into a big grin when he dropped a 12-footer on the final green.

"I'll take it," in reference to the final birdie and his 72.

Not as satisfied with their performances on Friday were Keith Alexander and Jim Doyle, the Prairie veterans who shared the lead at the halfway point.

Alexander chalked up six bogeys and 10 pars for a 76 that left him in a fourth-place tie with defending champion Jim Nelford of Burnaby. Both were at 219, one shot behind Mick.

"I couldn't buy a putt all day," was Alexander's summation.

Doyle had greater woes, scoring a 78 to settle into a seventh-place tie with Victoria's Ken Floyd. Both had 221, one stroke behind Gary Cowan, the two-time U.S. Amateur champion from Kitchener. Floyd, like Alxander, scored a 76.

Mick and Ross Logan of Qualicum Beach shared the day's honors with 70s. Logan's fine round lifted him into a group of five deadlocked at 222.

DOUG ROXBURGH
. . . poised for 'his turn'

Dave's Last Chance To Win as Victorian

By ERNIE FEDORUK

If he's ever going to bring a national golf title to Victoria, Dave Mick has to do it today.

The 25-year-old from Gorge Vale was only three strokes behind the leader, Rafael Alarcon, going into today's final round of the 72nd annual Canadian Amateur.

In the near future, Mick will have to be classed as a "former Victorian."

A recent graduate in dentistry, Dave is planning to move to Vancouver next month to set up practice.

★ ★ ★

The rain that came to Colwood on Friday, plus easier pin placements, helped soften the course for the campaigners in the third round of the 72-hole test.

Scoring improved noticeably.

Only six golfers scored 72 or better in the first round on Wednesday. Eleven did it Thursday. The 72-or-better list jumped to 15 on Friday.

xxx

One disqualification was reported Friday.

Lenny Brannen of Medina, Wash., one of the 72 shooters on Thursday, scored a 77 but had to be disqualified for signing an incorrect card.

The total was right but Brannen approved a five when he actually took a six on one of the holes.

But for Mick and Floyd, the hopes of other Victoria golfers were virtually exhausted.

Cec Ferguson of Uplands, looking "for that one big round," started today 10 strokes behind the leader after taking a 75.

Colwood veteran Lawrie Kerr (232), Jim Girard of Cedar Hill (233), Keith Swetnam of Glen Meadows (230), Brad MacLeod (231) and Art Carey of Colwood (226) were further back.

MacLeod is the son of Jasper Park Lodge professional Ron MacLeod, a Victoria resident in the off-season.

Ferguson, always respectful of Colwood, offered a good description of the course that has humbled most of the golfers this week.

"This course eats at you," he said. "The one thing you have to do is forget what happens to you the day before. You have to go at it hole by

"It's easy to get bogeys but birdies are like pulling teeth."

While Alarcon doesn't figure, Mick, Doug Roxburgh, Jim Nelford and Keith Alexander have the inside track on being named to Canada's World Cup team.

The top four finishers are virtually assured of spots on the team.

DAVE MICK
. . . bogey finish hurts

Gary Cowan, Floyd and Jim Doyle are only a putt or two away from making it.

Macs Trailing by Two

NEW WESTMINSTER — Victoria McDonalds got away to a fine start here Friday night in the second game of their best-of-seven Western Canada Major Junior Lacrosse League final series against Burnaby Cablevision, but the rest of the evening wasn't that great.

Cablevision came from behind an 8-4 first-period deficit to score 10 goals in the second period, take a 14-11 lead and go on from there to score a convincing 20-14 victory.

It was the second such victory for Burnaby. The Cables trailed McDonalds 7-3 in the opening game in Victoria on Tuesday and then came storming back to take a 14-10 verdict.

Cables lead the series 2-0 and can take a stranglehold on the playoff championship with a victory when the series resumes at Esquimalt Sports Centre Sunday night at 8 p.m.

Fourth game is scheduled for Wednesday night at Queen's Park Arena here.

Substitute Burnaby goalkeeper Jim Greenwell, as he did in the first game, put the stopper on McDonalds for the Cablevision squad.

The Bakers found starting keeper Rod Bannister fair game as they romped to that early lead, but when Greenwell entered the fray midway through the second period, the Victoria attack faltered and Cables started to roll.

McDonalds got only 17 shots against Greenwell and only five goals.

Al Radley in goal for McDonalds was busy indeed especially in the second period when he made 18 of his 49 saves. The Cables scored 10 goals in that second period as well as they enjoyed a wide margin in play.

Burnaby also had the edge in power-play goals scoring six to three by the Bakers. Dan Wilson sparked the Cables with three goals and three assists. Eric Cowieson, Randy Delmonico and Derek Dickson each had two goals while Dan perrault, Ray Mattinson, Paul Delmonte, Mark Schnarr, Hartley Olson and Terry Bingley had singles.

One bright ray of hope for McDonalds was the play of league scoring champion Kevin Alexander. Still suffering from a shoulder injury, Alexander had his best game of the playoffs with four goals and five assists. Kevin Kennedy, Gerry Cadwallader and Dave Lowdon each scored two goals with singles going to Steve Buckley, Doug Angrove, Steve Hepburn and Bob Cool.

Burnaby has won the Western playoff in the last two seasons.

AMATEUR GOLF SCORES

Rafael Alarcon, Mexico	69-75-71—215
Doug Roxburgh, Vancouver	70-74-72—216
Dave Mick, Victoria	74-74-70—218
Keith Alexander, Edmonton	74-69-76—219
Jim Nelford, Vancouver	72-76-71—219
Gary Cowan, Kitchener	73-75-72—220
Ken Floyd, Prince George	75-70-76—221
Jim Doyle, Winnipeg	72-71-78—221
George Haines, New Jersey	74-72-76—222
Steve Berry, Vancouver	71-75-76—222
Bob Mitchell, Vancouver	73-74-75—222
Ross Logan, Qualicum	77-75-70—222
Jerry Anderson, Inglewood, Ont.	75-76-71—222
Robbie Jackson, Montreal	76-76-71—223
Gary Kullman, Winnipeg	75-77-71—223
Graham Cooke, Dorion, Que.	74-75-74—223
Muncie Booth, Vancouver	75-73-75—223
Bob Street, Bolton, Ont.	74-76-73—223
Alfred Johns, Florida	74-75-74—223
John Russell, Vancouver	77-72-75—224
Ken Wassien, Calgary	75-72-77—224
Ken Walchuck, Moncton	77-76-71—224
Mike Zichy, Kitimat	74-78-72—224
Tom Rippon, Vancouver	77-74-73—224
Doug Silverberg, Calgary	76-75-73—224
Juan Estrada, Mexico	78-76-71—225
Kerry Short, Ponthill, Ont.	81-72-72—225
Gerry Kitson, Vancouver	75-77-73—225
Gavin Levenson, South Africa	75-75-75—225
Cec Ferguson, Victoria	76-74-75—225
Kelly Murray, Vancouver	78-74-74—226
Art Carey, Victoria	77-75-74—226
Pierre Archambault, Laval	76-75-75—226
Bob De Popolo, Massachussets	76-73-77—226
Don White, London, Ont.	74-75-77—226
Don Griffiths, Vancouver	79-76-71—226
Mike Mealia, Thornhill, Ont.	76-78-72—226
Graham MacIntyre, Armdale, N.S.	76-78-73—227
Pip Steele, Vancouver	81-72-74—227
Greg Olson, Ottawa	76-73-78—227
Fred Kato, Mission	74-75-80—229
Gerry MacMillan, Kingston, N.S.	78-76-75—229
Harry Critchley, Winnipeg	76-77-76—229
Dave Webber, Dartmouth	78-77-74—229
Fraser O'Neil, Calgary	77-77-76—230
Rene Desmarais, Galgary	73-81-76—230
Bill Hobbis, Prince George	77-77-76—230
Paul Davis, Calgary	74-79-77—230
Kelly Roberts, London, Ont.	75-78-77—230
Keith Swetnam, Victoria	78-72-80—230
Wally Goodwin, California	79-73-79—231
Brad MacLeod, Jasper	78-72-81—231
Russ Jordan, Vancouver	75-79-77—231
Len Brayton, Calgary	80-73-78—231
Mike Brown, Hull	75-80-77—232
Lawrie Kerr, Victoria	72-83-77—232
John Hardyment, Vancouver	79-76-77—232
Harry White, Vancouver	78-74-80—232
Lou Molner, Woodridge, Ont.	78-73-81—232
Jim Girard, Victoria	75-78-80—233
Bill Parker, Winnipeg	75-77-80—233
Mark Slavin, Vancouver	75-75-83—233
John Souter, Calgary	79-75-79—233
Doug Mader, Regina	78-75-81—234
David Kucik, Winnipeg	77-78-80—235
Jim Goddard, Vancouver	77-76-82—235
George Rogers, Sherwood, P.E.I.	78-76-82—236
Harold Pasechnik, Calgary	75-76-85—236
Doug Stewart, Vancouver	76-78-83—237
Ron Hungle, Nanaimo	77-78-83—238

David Loves Army

AKRON, Ohio (AP) — Some people say playing tournament golf with Arnold Palmer is about as soothing as taking a nap in Times Square on New Year's Eve.

Slim David Graham, a professional tour veteran from Australia, has been alongside Palmer and underfoot of "Arnie's Army" for two rounds of the $200,000 American Golf Classic, and says he loves it.

The Aussie shotmaker tamed the water-pocked, 7,105-yard North course at Firestone Country Club for the second successive day Friday, firing a five-under-par 67 and moving to eight-under 136 and a one stroke lead over confident Ray Floyd.

Graham, who won the Westchester tournament two months ago, ran in five more birdies Friday to go with four in the first round. His only bogey came on the tournament's opening hole.

Palmer, struggling to a 36-hole total of one-over 145, has nevertheless been an inspiration to the 30-year-old Graham, who said he idolized the 46-year-old Palmer as a youngster.

"You hear about how difficult it is to play with Arnold because of people screaming and the size of the crowds, but I don't think I've ever enjoyed two days of golf as much," Graham said.

"Maybe because of the crowd and Arnold I concentrated a bit more. He's always trying to do his best and he's talkative and nice to talk to out there."

Floyd, this year's Masters champion, was right behind Graham with a 68 and two-round total of 137.

First-round leader Dan Sikes fell to an even-par 72 Friday and slipped into a tie for third with rookie Bobby Wadkins at 138. Wadkins began the day tied for second at 67 with five other players.

★ ★ ★

David Graham	69-67—136
Ray Floyd	69-68—137
Bobby Wadkins	67-71—138
Dan Sikes	66-72—138
Tom Jenkins	71-67—138
Ed Sneed	67-72—139
Jim Simons	71-68—139
Wally Armstrong	71-68—139
Bob Gilder	72-67—139
Andy North	70-70—140
Fuzzy Zoeller	67-73—140
Bob Smith	71-69—140
Mike McCullough	67-73—140
Jerry McGee	68-72—140
Phil Rodgers	75-66—141
George Cadle	68-73—141
Jim Masserio	71-70—141
Mike Morley	70-71—141
Rik Massengale	72-69—141
Don Iverson	67-74—141
G. Knudson, Toronto	76-74—150

Series Squared

BRAMPTON, Ont. (CP) — Scott McLean scored six goals, including the game winner, as Petebrorough Gray-Munros defeated Bramalea Excelsiors 16-14 Friday to even their best-of-seven final series in the Ontario Lacrosse Association Junior A playoffs at one game apiece.

WRESTLING
MEMORIAL ARENA
Thurs., Sept. 2, 8 p.m.
6-MAN TAG TEAM ELIMINATION
Jimmy Snuka and D. L. Jonathan and Carlos Rocha vs. Gene Kiniski and Jessie Ventura and John Quinn
Buck Ramstad vs. John Anson
Plus 3 other matches
Tickets on sale at ARENA BOX OFFICE: Ringside $4.00, Res. $3.50, Rush $3.00; Under 12 $2.50. Rush sold at door only.

HEAD SWIM COACH
required by
Victoria Amateur Swim Club
— Commencing in September
479-7823 or 385-4286

VICTORIA GIRLS DROP DECISIONS

MISSISSAUGA, Ont. — Two Victoria girls were eliminated from singles competition Friday in the Canadian junior tennis championships.

Third-seeded Wendy Barlow was defeated by top seed Lise Senn of Toronto, 6-1, 7-6, in the semi-finals of the girls' under-18 division while Jennifer Bland went down to a 7-5, 2-6, 6-2 defeat at the hands of Susan Dale of Toronto in the girls' under-16 semi-finals. On Thursday Miss Barlow had eliminated fifth-seeded Nina Bland of Victoria 6-2, 6-4.

Second-seeded Nicole Marois of Quebec City advanced to the final of the under-18 against Miss Senn with a 6-1, 6-1 victory over Pat Sinclair of Toronto. Judith Pridham of Mississauga defeated Wendy Gelhay of Montreal 6-3, 6-0, to gain the other under-16 final berth.

In the under-18 boys semi-final, Nick Monhtadi of Calgary, the No. 3 seed, defeated Nigel O'Rourke of Toronto 6-2, 6-2, and unseeded Steve Volrich of Vancouver upset fifth-seeded Dan Whittaker of Toronto 6-3, 6-1.

Top-ranked Colin McAlpine of Deep River defeated Paul Simonson of Winnipeg 3-6, 6-2, 6-1, and Terry Robinson of Toronto eliminated Glen Michibata 6-4, 6-0, in the boys' under-16 division.

Goal Toughest Pick For Canada's Coaches

MONTREAL (CP) — Team Canada's four-man coaching staff has a few more days to make the final decisions on which 25 players they will declare as their active roster for next month's Canada Cup hockey tournament.

The list has to be declared Sept. 1 and with one pre-tournament game remaining, a lot of people are playing guessing games on the final selections.

"We are around 27 guys right now," said coach Bobby Kromm, shortly after the Canadians demolished the U.S. in two pre-tournament games this week in Quebec.

Kromm added that once the 25 men are named, the coaches will have to pick 20 men to dress in each game.

Coach Scotty Bowman says that it is likely the Canadian team will go with three goaltenders, seven defencemen and 15 forwards.

The decision on the goaltenders will be particularly tough. Rogatien Vachon, Dan Bouchard, Glenn Resch and Gerry Cheevers are competing for the three spots.

In the 7-3 and 10-3 wins over the United States, the goaltenders were not overworked.

"It is hard for us to make an assessment on those two games," said Kromm. "The inactivity for the goaltenders was obvious."

Cheevers, who was outstanding for Team Canada 1974 in an eight-game series against the Soviet Union, has not been impressive in camp, but the feeling is that he will still be on the roster. Bouchard is thought likely to be the odd man out.

The defence should have Bobby Orr, Guy Lapointe, Denis Potvin, Jim Watson, Larry Robinson, Carol Vadnais and Serge Savard.

Bowman hinted after the club's return from Quebec City that all six centres—Phil Esposito, Marcel Dionne, Gilbert Perreault, Pete Mahovlich, Bobby Clarke and Darryl Sittler—would be on the 25-man roster.

Dionne has been on a line with Danny Gare on the right side and Bobby Hull on the left. The trio was impressive in last Monday's intra-squad game and in Wednesday's game against the U.S.

Mahovlich has been with his regular Montreal Canadiens linemates—rightwinger Guy Lafleur and left winger Steve Shutt while Clarke has been with Philadelphia Flyers' linemates Bill Barber and Reggie Leach.

Perrault has played with left winger Richard Martin and right winger Rene Robert, his regular French Connection linemates, while Sittler, Esposito and Dionne have been teamed with various line combinations.

Lafleur, Gare and Leach seem assured of places on right wing while Shutt, Hull and Barber appear certain of left-wing positions.

Canada plays Czechoslovakia in a pre-tournament game Monday. The tournament opens in Ottawa Thursday with Canada meeting Finland. On Friday, Anders Hedberg, a member of the Winnipeg Jets of the World Hockey Association, scored two goals to lead Sweden to a 6-1 victory over Finland at Stockholm, Sweden.

Rosemary Sparks B.C.

ST. HYACINTHE, Que. — With Rosemary Fuller pitching a two-hitter, B.C. advanced to the semi-final round of the Canadian women's softball championships Friday by defeating Nova Scotia 5-2.

Victory gave B.C. (Vancouver's Dot Blues) a 4-1 record in the round-robin competition of the Blue Division. Three times — Newfoundland, Nova Scotia and Saskatchewan — finished with 3-2 records and were to meet in a playoff to decide which team would advance with B.C. to the playoff round.

Alberta topped the Red Division with a 5-0 record. Ontario finished second with a 4-1 mark.

JUNIOR "A" LACROSSE
Western Canada Major Junior League
PLAYOFFS — FINAL
McDONALDS vs. BURNABY
Sunday, Aug. 29 — 8 p.m.
ESQUIMALT SPORTS CENTRE
Adults $2.50 8-28 Students & OAP $1.75

LONDON BOXING CLUB
PREMIER DIVISION TRYOUTS
COACH: Brian Robinson
welcomes all interested players
BLANSHARD STREET PARK
TUES. and THURS. 6 p.m. to 8 p.m.

Manitoba In Final

WINNIPEG (CP) — Manitoba's Fort Rouge team from Winnipeg scored three second-half goals to defeat Halifax Olands 4-1 in the Canadian Soccer Association senior championships Friday night.

Jerry Hildebrand scored twice — once at four minutes into the second half and again at the 62-minute mark — to notch the game-winning goal and the clincher.

Kevin Parsons scored the only first-half goal when he put the Manitoba team into the lead at the seven-minute mark.

Phil Boyle tied it for the Olands just two minutes into the second half, two minutes before Hildebrand scored his first goal of the night.

The Olands will play the losers of today's game between St. Lawrence Laurentians of Newfoundland and Victoria West of B.C. at 1 p.m. Sunday for the consolation position. Manitoba plays the winner of that contest for the Challenge Cup trophy at 3 p.m.

Another Pullout

PHILADELPHIA (AP) — Britain, the Netherlands and Australia advanced Friday to the semi-final round of the $130,000 Federation Cup women's tennis tournament as the Indonesian team became the fifth team to withdraw from the competition.

Britain eliminated South Africa 2-1 as powerful Sue Barker scored a 6-1, 6-1 decision over Linky Boshoff.

The Netherlands took a 2-1 victory over Denmark as Betty Stove beat Helle Viragh in singles and paired with Tine Zwaan for a doubles win.

The second-seeded Australian team got singles victories from Kerry Melville Reid and Evonne Goolagong to cinch a 3-0 victory over Germany.

British Golfers Set Pace

DUBLIN (Reuter) — Two British golfers led the field after Friday's second round of the $63,000 Irish Open golf championship at Portmarnock.

Martin Foster, a six-foot-four Yorkshireman from Bradford, produced his second successive three-under-par 69 for a 36-hole total of 138 and a two-stroke lead over Scot Brian Barnes.

Barnes followed up his opening round of 71 with a 69. He is a stroke ahead of American Billy Casper with another American 24-year-old Texan Ben Crenshaw, one shot further back. Casper had a 71 Friday, for 141, while Crenshaw shot a 68 for 142.

Ferguson Leads

George Ferguson of the host Cedar Hill Golf Club fired a 67 to capture low gross honors in the Vancouver Island Seniors Golf Association tournament Friday.

Hugh Thorburn of Royal Colwood finished second with a 69.

Bert Acres of Colwood took handicap honors with 70-20—50 and Guy Arnott of Cedar Hill was second with 72-19—53.

Handicap division winners and runners-up:

GROSS

6-15: Harry Donaldson (GV) 70; Albert Beardshaw (RC) 71.
16-18: Bob Oswald (GV) 74; George Kurtz (Ard) 74.
19-21: Bob Manchester (Up) 76; Don Dennis (RC) 77.
22-24: Dr. Ray Newby (CH) 79; Stan Cable (Ard) 81.

HANDICAP

6-15: Dick White (Cow) 71-13—58; Don Sutherland (GM) 74-14—60.
16-18: Bill Zier (CH) 74-18—56; Alf Powell (Up) 74-17—57.
19-21: Bob Benar (V) 78-21—57; Bert Buller (RC) 78-20—58.
22-24: Ed Craig (CH) 82-24—58; Alf Leland (GV) 84-24—60.

Juan De Fuca
Merchants Training Camp
INT. "A" Hockey
Juan De Fuca Arena
Big 6 Hockey League
SATURDAY 7-9 P.M.
SUNDAY 12 NOON-2 P.M.
MONDAY 10:30-11:30 P.M.
Gary Marshall
478-1852 478-4243
Don Lindsay
478-9349

EVERYONE WELCOME

OLD TIME RACERS NIGHT
SATURDAY NIGHT, AUG. 28
LOTS OF RACING ACTION—REGULAR VITRA COMPETITION—SUPER STOCKS —HOBBY STOCKS—PLUS OLD TIMER RACES—SPECIAL OLD TIME PRICES
ADULTS $1.25, STUDENTS & O.A.P. 75¢, 12 & UNDER FREE
AT THE CONCESSION • 25¢ HOT DOGS • 10¢ PEPSI •
GATES OPEN 6 P.M.
TIME TRIALS 6:30 P.M.
RACING 7:30 P.M.
8-27 WESTERN SPEEDWAY

One Place to Fill On Semi-Final List

Well, we're one short but three men have reached the singles semi-finals after battling through a massive field of 105 players in the third annual Victoria Times' Public Parks tennis tournament.

The remaining berth will be filled Monday evening when Ken Macdonald and Ed Steele play their quarter-final match on the Beacon Hill Park courts.

TOM DUMANCIC

The three who have made it are:

TOM DUMANCIC — A dietetic department worker at the Royal Jubilee Hospital who has been playing tennis for about 14 years, he is making his third bid to win the Times Tourney. It is also his third straight year in the Times semi-finals or better. In the inaugural event in 1974, Tom made it to the finals where he was defeated by Gordon Liebscher and last year he was beaten in the semis by former Colonist reporter Jon Ferry.

JOHN TAYLOR — An engineer who works for a consulting company in Victoria, he is having his best year in the Times parks competition. John, who is single and aged 27, grew up in the Okanagan where he played in several doubles tournaments. He has been playing tennis since the age of 12 but admits he has been putting a little more into the game in the last two years. He reached the singles quarter-finals in the Times tourney last year.

GARY MOLS — A student going into his professional year in September at the University of Victoria, he is aged 30 and has played tennis "off and on" for six years. He is another who has started to take the game up a little more seriously recently and is making his first appearance in a tournament. Gary is even more seriously involved in the sport of aikido, which he teaches at UVic and in which he is a black belt holder.

In the semis, it will be Tom versus John and Gary against the winner of the Macdonald-Steele match. The semi-final winners will do battle in one of the five finals on the tournament windup day Saturday, Dept. 4, starting at 1 p.m. at Henderson Park in Oak Bay.

The only event through to the final stage is the junior boys' singles in which 18-year-old Rex Craig will meet 14-year-old John Pollen. In the semis, Rex ousted Craig Forbes 6-2, 7-6 and John defeated James Young 6-1, 6-4.

Kathy Graham is the only other player to reach a Times final. She eliminated three-time semi-finalist Wendy La Fave 9-2 in the junior girls' singles and will meet the winner of the other semi-final match between Kathy Feness and Liz MacPherson.

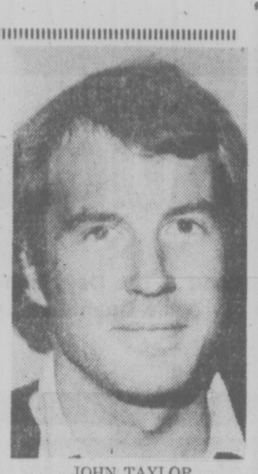

JOHN TAYLOR

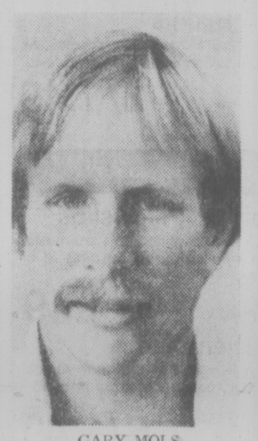

GARY MOLS

Bombers Stop Riders

REGINA (CP) — Both defensive squads had a field day as Winnipeg Blue Bombers nipped Saskatchewan Roughriders 13-12 Friday night in a Western Football Conference game.

Roughrider quarterback Ron Lancaster had five of his passes picked off by the Winnipeg defence, two more than in all six previous games this season.

The 17-year veteran said later he had trouble reading Winnipeg's defence. He also admitted to underthrowing his favorite receiver, Rhett Dawson.

But Winnipeg's Ralph Brock didn't do much better, losing four of his passes to Saskatchewan players.

The Bomber win left WFC standings unchanged but gave B.C. Lions and Edmonton Eskimos a chance to move into a first-place tie with Saskatchewan. The two teams are two points behind Saskatchewan and have one game in hand.

Winnipeg, which previously had only one win in five games, moved within four points of the second-place twosome and three points away from last-place Calgary Stampeders.

With almost all offensive efforts petering out at midfield or being cut short by interceptions, each team managed only one touchdown.

Saskatchewan's came on a 13-yard run by halfbaack Pete Van Valkenburg, who was stopped at the line but was not caught before he bounced back and scampered unmolested around the end.

Winnipeg's touchdown came on a five-yard lob to Bob Larose from Brock, who tried to pass for a two-point convert but did not succeed.

The kickers dominated the scoring but also missed chances.

Bernie Ruoff gave Winnipeg field goals of 12 and 39 yards and added a 28-yard single when he missed a try at another field goal.

Bob Macoritti contributed three points to Riders on a 32-yard field goal, punted a 40-yard single, added another point when he was far wide on a field goal attempt at the 29, and also collected a point on a convert to bolster his position as WFC scoring leader.

Saskatchewan's Paul Williams gave the Rougghriders hope of victory in the dying seconds of the game with a 43-yard runback, but Lancaster's passes didn't connect.

★ ★ ★

WESTERN CONFERENCE

	P	W	L	T	F	A	Pts
Saskatchewan	7	5	2	0	195	84	10
B.C. LIONS	6	4	2	0	117	144	8
Edmonton	6	4	2	0	117	144	8
Winnipeg	6	2	4	0	149	128	4
Calgary	6	0	5	1	78	162	1

EASTERN CONFERENCE

	P	W	L	T	F	A	Pts
Ottawa	7	5	2	0	199	138	10
Toronto	6	3	3	0	98	112	6
Montreal	6	2	3	1	99	120	5
Hamilton	6	2	4	0	79	141	4

Next game: Monday — B.C. at Montreal.

WINNIPEG 13, SASKATCHEWAN 12

First Quarter

No scoring.

Second Quarter

1. Winnipeg, field goal, Ruoff 12 yards, 3:13.
2. Saskatchewan, touchdown, Van Valkenburg 13-yard run, Macoritti convert, 9:47.
3. Winnipeg, single, Ruoff 28-yards, 13:49.
4. Saskatchewan, single, Macoritti 29 yards, 14:17.

Third Quarter

5. Saskatchewan, single, Macoritti 40 yards, 8:44.
6. Winnipeg, field goal, Ruoff 39 yards, 12:29.

Fourth Quarter

7. Saskatchewan, field goal, Macoritti 32 yards, 11:30.
8. Winnipeg, touchdown, LaRose five-yard pass from Brock, Brock convert pass failed, 13:45.

Winnipeg	0	4	3	6—13
Saskatchewan	0	8	1	3—12

Wpg.		Sask.
22	First downs	22
142	Yards rushing	127
264	Yards passing	240
394	Net offence	367
24-38	Passes-made-tried	21-36
5	Interceptions	4
8-41.2	Punts-average	6-46.5
0	Fumbles-lost	1-1
7-55	Penalties-yards	6-58

Net offence is yards passing plus yards rushing, minus team losses.

Individual:

Rushing: Winnipeg, Washington 11 for 72, Beaird 14 for 60; Saskatchewan, Van Valkenburg 18 for 82, Molnar 10 for 44.

Receiving: Winnipeg, Paterson 8 for 96, Scott 7 for 89; Saskatchewan, Dawson 7 for 101, Mazurak 2 for 50.

COME TO SALMON COUNTRY

BUZZ BOMB DERBY
AUG. 21st-AUG. 29th

PEDDER BAY MARINA
Metchosin—off Rocky Point Rd. 478-1771

THANKS FROM V.S.I.A.A.

The executive of the Victoria-Saanich Inlet Anglers' Association would like to express its gratitude to the following merchants and individuals for making the 1976 Junior Derby a resounding success:

The Victoria Times
Capital Iron and Metals Ltd.
K-Mart Stores Ltd.
Mr. Bill Rowe
Simpsons-Sears Ltd.
Scott Plastics Ltd.
Woodwards Stores Ltd.
Woolco Department Stores
Mr. Tommy Moss
F. W. Woolworth Ltd.
Gordons Sporting Goods
Rhys Davis Ltd.
Anglers Anchorage Marina Ltd.

BASEBALL SCOREBOARD

AMERICAN LEAGUE

Eastern Division

	W	L	Pct.	GBL
x-New York	75	48	.610	—
Baltimore	65	60	.520	11
Cleveland	63	63	.500	13½
Detroit	61	65	.484	16
Boston	60	66	.476	16½
Milwakuee	56	66	.459	18½

Western Division

	W	L	Pct.	GBL
Kansas City	77	50	.606	—
Oakland	68	59	.535	8½
Minnesota	62	65	.484	15½
Texas	58	69	.457	19
Chicago	56	72	.436	21½
x-California	55	72	.433	22

x—Late game not included.

Detroit 041 210 000—8 11 0
Oakland 000 001 000—1 9 1
Ruhle 8-9 and Wockenfuss; Abbott 2-4, Todd (2), Bahnsen (8), Lindblad (9) and Tenace.

Kansas City 000 010 003—4 10 1
Boston 010 131 30x—9 14 0
Bird 11-6, Hall (5) and Stinson; Jenkins 12-11, Pole (8) and Fisk. Home runs—Boston Yastrzemski (18th); Fisk (12th); Hobson (3rd). Kansas City, Stinson (2nd).

Texas 000 000 000—0 7 0
Baltimore 100 000 02x—3 7 0
Perry 12-11 and Fahey; Palmer 18-11 and Duncan.

Minnesota 101 010 000—3 13 3
Cleveland 041 001 10x—7 8 0
Goltz 10-13, Albury (8) and Borgmann; Brown 8-9, Hood (6), Thomas (7) and Fosse.

Chicago 500 000 000—5 9 1
Milwaukee 000 000 011—2 8 1
Ktavec 5-1, Barrios (8) Hamilton and Downing; Slaton 11-13, Sadecki (9) and Moore. Home run—Chicago, Spencer (11th).

NATIONAL LEAGUE

Eastern Division

	W	L	Pct.	GBL
Philadelphia	83	43	.659	—
Pittsburgh	69	57	.548	14
New York	64	63	.504	19½
St. Louis	55	67	.451	26
Chicago	50	71	.450	26½
Montreal	41	80	.339	39½

Western Division

	W	L	Pct.	GBL
Cincinnati	81	48	.628	—
Los Angeles	72	55	.567	8
San Diego	63	67	.485	18½
Houston	63	68	.481	19
Atlanta	58	71	.450	23
San Francisco	55	73	.434	25

Montreal 000 000 000— 0 6 1
San Diego 000 200 00x— 2 5 0
Fryman 10-9, Murray (8) and Foote; Jones 20-9 and Kendall.

Atlanta 100 101 010—4 12 2
Chicago 101 132 100—9 13 2
LaCorte 4-12, Canton (5), Beard (8) and Correll; Bonham 8-10, Sutter (9) and Mitterwald. Home runs—Atlanta, Correll (4th). Chicago, Wallis (5th), Morales (14th).

Los Angeles 200 000 030—5 13 1
New York 000 000 200—2 5 1
Sutton 16-9 and Yeager; Koosman 16-8, Lockwood (8), Apodaca (9) and Grote. Home runs—Los Angeles, Garvey (10th). New York, Grote (4th).

Philadelphia 100 000 000—1 7 1
Cincinnati 101 010 10x—4 8 0
Underwood 9-4, Garber (7) and Boone; Norman 12-4, Borbón (6) and Bench.

San Francisco 001 000 010—2 8 1
Pittsburgh 002 030 00x—5 12 0
Montefusco 13-11, Heaverlo (6), Caldwell (7) and Rader; Demery 8-4 and Sanguillen. Home run—Pittsburgh, Zisk (18th).

St. Louis 000 001 000—1 5 0
Houston 000 200 00x—2 5 0
Rasmussen 5-10, Greif (7), Hrabosky (8) and Simmons; McLaughlin 2-2 and Herrmann.

New Names Show Up In Track Title Meet

By JOHN SHORT

REGINA (CP) — Unheralded and inexperienced athletes took advantage of poor performances by some veterans Friday to record victories on the opening day of the Canadian senior track and field championships.

Long jumper Diane Jones of Saskatoon and sprinter Patty Loverock of Vancouver posted easy victories in temperatures that dropped close to the freezing mark and were accompanied by strong winds and rain, but many of their Olympic team-mates were disappointing.

Jones cleared 6.20 metres for her triumph after she was beaten by Lucette Moreau of Pointe des Cascaes, Que., in the shot put, first event of the three-eay competition which ends Sunday.

Loverock won by almost a half-second over Olympic partner Margot Howe, also of Vancouver, in the 100-metre dash.

Jones made no excuses after Moreau, holder of the Canadian record, delivered the shot 15.27 metres, far ahead of the Saskatoon athlete's 14.76, which was better than her Olympic mark of more than one month ago.

Among the unheralded winners were Lewis Groarke of Calgary in the 5,000 metres, Vic Rempel of London, Ont., in the men's 400 metres, Anne Mackie of Richmond, B.C., in the women's 400 and Cole Doty of Toronto in the men's 100 metres.

Borys Chambul of Kitchener, Ont., an Olympic competitor who won as expected in the discus, said the wind kept driving his deliveries toward the ground.

The best individual effort of the opening day was a toss of 67.50 metres by Scott Neilson of New Westminster, B.C., in the hammer throw.

Neilson, 19, erased his own North American junior record of 67.06 metres which he set at London, England, shortly before the Montreal Olympics.

Neilson finished ahead of Victoria's Murray Keating who represented Canada in the Olympic Games. Steve James of Vancouver was third.

★ ★ ★

Men's 100 metres: 1. Coleman Doty, Toronto, 10.3 seconds; 2. Richard Rock, Toronto, 10.3. 3. Dan Biocchi, Montreal, 10.4.

Men's 400-metre semi-finals, first heat: 1. Vic Rempel, Hamilton, 50.0 seconds; 2. Ian Seale, Toronto, 50.1; 3. Ron Jackson, Calgary, 50.1.

Men's 400-metre semi-finals, second heat: 1. Mike Forgrave, Kitchener, 51.5 seconds; 2. Dacre Bowen, Vancouver, 51.8; 3. Ian Gordon, Edmonton, 51.7.

Men's 400-metre-finals: 1. Rempel, 49.1 seconds; 2. Gordon, 49.2; 3. Seale, 49.2.

Men's 5000 metres: 1. Lewis Groarke, Calgary, 14:31.2; 2. Jerome Drayton, Toronto, 14:45.6; 3. Paul Roberts, Kitchener, Ont., 14:52.5.

Men's discus: 1. Borys Chambul, Kitchener, Ont., 56.30 metres; 2. Harvey Barkauskas, London, Ont., 52.96; 3. Marcel Gallays, Saskatoon, 48.06.

Men's hammer: 1. Scott Neilson, New Westminster, 67.50 metres; 2. Murray Keating, Victoria, 62.90; 3. Steve James, Vancouver, 55.05.

Women's 100 metres: 1. Patty Loverock, Vancouver, 11.1 seconds; 2. Margot Howe, Vancouver, 11.5; 3. Jan Neale, Winnipeg, 11.6.

Women's 400 metres, first heat: 1. Anne Mackie, Richmond, B.C., 57.9 seconds; 2. Eleanor Mahal, Toronto, 58.8; 3. Caren Rathie, Saskatoon, 58.8.

Women's 400 metres, second heat: 1. Micheline Racette, Montreal, 59.6 seconds; 2. Kim Jeffery, Grand Prairie, 59.6; 3. Bev Krotowski, Toronto, 59.6.

Women's 400 metres, final: 1. Mackie, 57.1 seconds; 2. Jeffery, 57.6; 3. Mahal, 57.6.

Women's 3000 metres: 1. Donna Valaitis, London, 9:51.4; 2. Kathy Prosser, St. Catherines, Ont., 9:53.8; 3. Sally Beach, Toronto, 10:06.8.

Women's long jump: 1. Diane Jones, Saskatoon, 6.20 metres; 2. Diane Coffey, Toronto, 5.78; 3. Kim Eisetter, Edmonton, 5.47.

Women's shot put: 1. Lucette Moreau, Point des Cascades, Que., 15.27 metres; 2. Diane Jones, Saskatoon, 14.76; 3. Rosemary Hauch, Chesterville, Ont., 14.11.

Vilas Hits Top Form

BROOKLINE, Mass. (AP) — Third-seeded Guillermo Vilas, the 1974 Grand Prix winner back in top form after capturing the Canadian Open early this week, breezed Friday night into the quarter-finals of the 49th U.S. pro tennis championships.

Vilas, a court artist from Argentina who barely survived a match with Colombia's Jairo Velasco late Thursday night, came back to oust veteran Jaime Fillol of Chile 7-5, 6-4.

Unseeded Paolo Bertolucci, Italy's No. 3 player, pulled his second upset by ousting Wojtek Fibak of Poland 6-1, 6-2.

In another third-round match, American Harold Solomon earned a 6-4, 6-3 triumph over John Alexander of Australia.

INDOOR TENNIS COACHING
"The Professional Way"
with
AUSTRALIAN HEAD PRO
IAN BRADY
at
ISLAND INDOOR TENNIS
New Clinics begin Sept. 4
Beginners, Intermediate Advanced
Day and Evening
PHONE 652-3985
FOR REGISTRATION

SPORTS MENU

SUNDAY

SOCCER

2 p.m. — Island League, exhibition, Saanich Braves (second division) vs. Saanich United (third division), Centennial Park.

CRICKET

1:30 p.m. — District Association, Knockout Cup second-round matches, Incogs vs. Alcos, St. Michael's University School; Cowichan vs. Albion, Shawnigan Lake.

FOOTBALL

6 p.m. — B.C. Big Four Junior League, Victoria Dolphins vs. North Shore Cougars, Royal Athletic Park.

SOFTBALL

1 and 3 p.m. — Stuffy McGinnis Men's League, fourth and fifth games in best-of-seven playoff final, Seaboard Construction vs. Royal Oak Sporting Goods, Central Park.

6 p.m. — Stuffy McGinnis Men's League exhibition, Sooke Merchants vs. Ingraham Hotel, Central Park.

TRUCK TRAINING
in Nanaimo
SAFERWAY DRIVER TRAINING
758-3421

ESQUIMALT CURLING CLUB
1151 ESQUIMALT RD. 386-3261

NOTICE TO SOCIAL CLUBS BUSINESSES OR CHURCH GROUPS

We can help your organize a curling league of your choice. Good openings available. Phone 386-3261 for information. Free practice, free instructions and free curling clinic included in your rental fee.

CURLING STARTS OCT. 1st. CLINICS START SEPT. 27th.

OPENINGS AVAILABLE FOR INDIVIDUALS OR RINKS—BEGINNERS AND EXPERIENCED WELCOME. 8-28

Victoria
FIGURE SKATING
Club

SKATING SEASON OPENING SEPTEMBER 25th, 1976

ADULTS — NEW THIS SEASON

A fee for Wednesday night skating only.

Come and join us for a social night of skating.

There will be Pre-Registration days in Main Lobby of Memorial Arena on Sept. 4th and 11th, 1976 — 10:00 to 12:00 Noon and Wednesday, Sept. 8th, 1976 — 7:00 to 9:00 P.M.

No registration at Hocking & Forbes. Registration on above days and at Sessions when season starts.

Fees are as follows:

Junior & Intermediates	$35	plus $3
Seniors	$47	plus $3
Adults (FULL MEMBERSHIP)	$52	plus $3
Adults (WEDNESDAY NIGHT ONLY)	$35	plus $3
Family Plan for each member of the family	$94	plus $3
Associate Membership	$5	plus $3

QUALIFIED INSTRUCTORS

One Free Group Lesson Per Week

ANY MAN 16 years and over who has not previously been a member of the Club may skate 'til Christmas FREE.

FIGURE SKATES ARE A MUST FOR ALL SKATERS
Group or Private lessons also available

MEN'S FASHION RENTALS
FORMAL or INFORMAL
DORMAN'S
STORE FOR MEN
1328 DOUGLAS ST. 384-5311

Can the Victoria Bate win again?

Listen to CJVI for all the Bate games

August 31 - 6 a.m. vs. Northwest Territories
August 31 - 5 p.m. vs. Alberta
September 1 - 3:30 p.m. vs. Nova Scotia
September 2 - 2 p.m. vs. Niagara Falls
September 3 - 10 a.m. vs. Newfoundland

plus all the Bate games in the championship double knockout series September 4 and 5.

GAMES PRESENTED BY
LUMBERWORLD
JAMES BAY INN
ROYAL OLYMPIC PIZZA

Gorde Hunter

DESCRIBES THE PLAY-BY-PLAY ACTION LIVE FROM NIAGARA FALLS AS THE BATE TRY FOR THEIR SECOND CANADIAN FASTBALL CHAMPIONSHIP.

CJVI/900 tells you first!

CHESSMASTER

By George Kolfanowski
International Chess Master

PROBLEM
By P. H. Williams, England
BLACK: 1

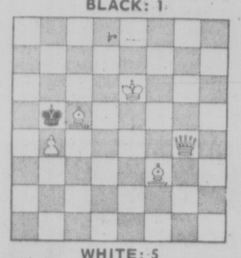

WHITE: 5
White to play and mate in two moves. Solution below.

★ ★ ★

SHORT-CUT
Played in the Tel-Aviv Chess Olympics, 1964
WHITE: Paul Keres, U.S.S.R.
BLACK: Sam Guthi, Israel
CARO-KANN DEFENCE

1.P-K4	P-QB3
2.N-QB3	P-Q4
3.N-B3	B-N5
4.P-KR3	BxN
5.QxB	P-K3
6.P-Q4	N-KB3
7.B-Q3	B-N5
8.P-K5	N3-Q2
9.Q-N3	P-KN3
10.P-KR4	Q-R4
11.0-0	BxN
12.PxB	QxBP
13.R-N1	P-QN4
14.Q-B4	N-N3
15.B-Q2	Resigns (a)

(a) After 15 . . . Q-R6 there follows: 16.B-N4, Q-R3; 17.Q-B6, etc.

★ ★ ★

A GAME FROM THE EUWE TOURNAMENT
By Sir Harry Golembek

The Euwe Tournament, held earlier this summer in honor of FIDE's beloved and respected president, Dr. Max Euwe of Holland, produced some excellent games. One played in the first round must have appealed highly to Dr. Euwe for its logical force and its harmonious conduct by the winner, Icelandic Grandmaster Fridrik Olafsson. I give it here.

WHITE: Jan-Timman, Netherlands
BLACK: Olafsson, Iceland
English Opening

1.P-QB4	P-QB4
2.N-KB3	N-KB3
3.N-B3	N-B3
4.P-KN3	P-Q4
5.PxP	NxP
6.B-N2	P-KN3
7.NxN	QxN
8.0-0	B-N2
9.P-Q3	0-0
10.B-K3	B-Q2
11.N-Q4	Q-Q3
12.NxN	BxN
13.BxB	QxB (a)
14.QR-B1	Q-K3 (b)
15.BxP	BxP
16.R-N1	B-N2
17.P-QR4	KR-Q1
18.B-K3	P-N3
19.Q-Q2	R-Q4
20.R-N5	RxR
21.PxR	Q-N6
22.R-B1	QxNP
23.Q-R2	P-K3
24.R-B7	P-QR4
25.R-N7	P-R5 (c)
26.RxNP	Q-QR4
27.R(N6)-N1	P-R6
28.P-Q4	P-KR4 (d)
29.P-R4	Q-R5
30.R-QB1	BxP
31.BxB	QxB
32.P-K3	Q-N7
33.R-B2 (e)	QxR
Resigns	

(a) The net result of these exchanges is that Black is left with the better Bishop.

(b) White may have overlooked this move and been expecting 14. . .P-N3 when 15.P-QN4 is good for him.

(c) Fine play — the advanced passed pawn becomes a winning factor.

(d) A wise precaution; Black now has a square on the KR file for his King's escape if necessary.

(e) A mistake that accelerates the end.

★ ★ ★

A WINNER'S GAME

Pedrag Ostojic of Yugoslavia won the second International Sandefjord (Norway) Open. Here is a game with special notes by the winner.

WHITE: Ostojic
BLACK: E. Barczay, Hungary
SICILIAN DEFENCE

1.P-K4	P-QB4
2.N-K2	P-Q3
3.P-Q4	PxP
4.NxP	N-KB3
5.N-QB3	P-QR3
6.B-K3 (a)	P-K3
7.B-K2	N1-Q2
8.P-QR4	P-QN3
9.P-B4	B-N2
10.B-B3	R-QB1
11.0-0	RxN!
12.PxR	NxP
13.PxB4 (b)	Q-B2
14.Q-K2	B-K2
15.P-R5	PxP
16.P-KB5 (c)	P-K4
17.N-N3	0-0
18.NxP	B-R1
19.K-R1	N2-B3
20.Q-K1	R-B1
21.R-QN1	N-Q2
22.B-N1	P-Q4
23.PxP	N-N4
24.N-B6	BxN
25.PxB	NxB
26.PxN7!!	NxQ
27.PxR=Qch	QxQ
28.KRxN	P-B3
29.P-B4	P-QR4
30.P-B5	P-R5
31.KR-QB1	P-R6
32.R-R1	QxKBP
33.RxRP	P-R4
34.R-R8ch	K-R2
35.P-B6	Resigns (d)

(a) Brought into fashion by Robert Byrne, U.S.A.

(b) Better than 13.N-K2.

(c) Must stop P-KB4 for Black.

(d) If now 35. . .B-Q3; 36.P-B6, BxBP; 37.RxB followed by R8-R7 and White wins without any difficulties.

★ ★ ★

The solution to the problem above is: 1.Q-R3, K-B5; 2.B-K2 mate; or 1. . .K-R5; 2.B-B6 mate; or 1 . . .K-R3; 2. Q-B1 mate.

Ottawa Blocks Gulf's Purchase

OTTAWA (FP) — The federal government has blocked the proposed take-over by Gulf Oil Canada Ltd., Toronto, of the U.S.-Controlled Mosbacher Oil and Gas Ltd. of Calgary, saying the take-over proposal doesn't offer the significant benefit to Canada required under the Foreign Investment Review Act.

Gulf Oil Canada is controlled by Gulf Oil Corp. of Pittsburgh.

Mosbacher Oil and Gas Ltd. has its head office in Houston and is involved in petrtoleum and natural gas exploration and development.

No other reasons for the take-over denial were given.

Gulf had offered to purchase all outstanding shares of the Calgary company and to purchase certain oil and gas properties in Canada from the U.S.-controlled company.

A Mosbacher Oil and Gas official refused comment on the decision. He noted that the company has oil production primarily in Alberta and holds oil and gas lands in Saskatchewan and northeastern British Columbia.

A Gulf Oil Canada official said that the company thought the acquisition would have been accepted since the new owner would have had 30 per cent Canadian equity ownership, compared to a 100 per cent U.S. owner.

YOU CAN PUT IT ALL TOGETHER... WITH Unitog

NOT YOUR AVERAGE RENTAL UNIFORM SUPPLIER

Rely on our Unitog rental service for the best. Smart, well-tailored garments in finest quality fabrics. A continuing supply of garments dryceaned by experts. Unique customer service: Request Card for Repairs or Alterations ensures satisfaction. Dependable delivery system; competitive rental rates. OUR CUSTOMERS ARE SATISFIED!

Ask About Unitog Uniform Rental Service NOW!

PHONE 382-4266
NU-WAY CLEANERS LTD.
420 William St. Victoria
Unitog Representative for the Greater Victoria Area.

CLOSE OUT SALE
20-25-30% & MORE
OFF
Bridge Sets, Bar Poly Furniture, Games and
Wine & Beer Making Equipment
Carboys, Filters, Corkers, Cappers, Oak Kegs
Pepi's Cellar
778-A GOLDSTREAM RD.
2 Doors from Western Foods
OPEN 9:30-5:30 TUES.-SAT.
8-28

Monday, August 30th ... is 1.49 DAY
Limited Quantities

Dozens of timely items at one low price . . . The Day, Monday, August 30th . . . The Place, Zellers . . . While Quantities Last!

Sweet Tooth Specials

Potato Chips
Generous 8.8 oz. bag of tasty potato chips in a choice of Plain, Ripple, Bar-B-Q or Salt and Vinegar. 7.9 oz. box in western stores.
Zellers Low Price 2/1.49

"Whoppers"
Milk-carton contains 150 chocolate-covered malted milk balls.
Zellers Low Price 2/1.49

"Dare" Pegboard Candy
Cello bag holds your favourite flavour! Choice of ju jubes, jelly beans, scotch mints, gum drops and lots more.
Zellers Low Price 2/1.49

Health & Beauty Specials

"Head & Shoulders" Shampoo
The shampoo for people with dandruff problems. 175 ml.
Zellers Low Price REG. PRICE 1.67 1.49

"Jergens" Lotion-Mild Soap
Good-to-your-skin lotion-mild soap by Jergens.
Zellers Low Price 9/1.49

"Q-Tips" Cotton Swabs
Economy pack of 180 soft cotton swabs for cosmetics, baby care, first aid.
Zellers Low Price 2/1.49

"Lysol" Spray
Deodorizer-disinfectant spray smells fresh, prevents mildew, too! 13-oz. aerosol can.
Zellers Low Price 1.49

Hosiery Specials!

Men's "Happy Foot" Hose
Famous "Happy Foot" cushion-sole casual hose by McGregor. Seed-stitch pattern. 48% wool/30% cotton/22% nylon in brown, navy, others. 10½-12.
Zellers Low Price PR. 1.49

Ladies' Knee-Highs
3-pair package of sheer nylon knee-highs with reinforced toe. Beige, spice, taupe; one size.
Zellers Low Price 2 PACKS 1.49

One-Size Panty Hose
5 pairs per pack! One size fits all. Fits up to 5'8" and 160 lbs. All sheer from top to toe. Choice of fashion shades.
Zellers Low Price PACK OF 5 1.49

Housewares Specials!

Garbage Bags
Stock up! Big 26" x 36" plastic garbage bags in packs of 10.
Zellers Low Price 4 PACKS 1.49

Vacuum Bags
Big savings on many different styles. Choose the bag to fit your vacuum and save a bundle!
Zellers Low Price 2 PACKS 1.49

Earthenware Mugs
Durable good-looking earthenware mugs that stack up for storage. Great for the back-to-school crowd!
Zellers Low Price 4/1.49

Ironing Pad & Cover
Foam pad and special "Silicone" cover. Fits all standard boards.
Zellers Low Price SET 1.49

10 oz. Tumblers
Attractive "smoke" glass tumblers at a hard-to-beat price!
Zellers Low Price 8/1.49

Glass "Mushroom" Jars
Handy, attractive mushroom-shaped jar for nuts, candies, etc. 7" 33 oz., or 6" 22 oz. sizes.
Zellers Low Price EACH 1.49

Cola Tumblers
Handy pack of one dozen 7 oz. cola tumblers! Great for everyday use!
Zellers Low Price PACK 1.49

Ladies' Fashion Specials!

Briefs & Bikinis
A great assortment in pastels and prints. All washable 50% cotton/50% polyester S-M-L.
Zellers Low Price 2/1.49

Dry Goods Specials!

"Overtex" Pillowslips
Sparkling white 67% cotton/33% polynosic pillow slips with coloured borders at a bargain price.
Zellers Low Price PAIR 1.49

Cotton Dish Cloths
100% cotton woven dish cloths in check design. Assorted colours. Approx. 14" x 15" finished size.
Zellers Low Price 6/1.49

36" Cotton Flannelette
100% cotton flannelette in solid colours and floral geometric, children's and men's prints. Machine-washable.
Zellers Low Price 2 YARDS 1.49

"Spring Flower" Face Cloths
100% cotton terry face cloths in multi-coloured jacquard floral design.
Zellers Low Price 4/1.49

Toy Specials

Corgi Jr. Cars
Die-cast metal miniature cars with real moving wheels and parts. Large assortment of models.
Zellers Low Price 2/1.49

Comic Books
Keep the kids delighted with their favourite comics.
Zellers Low Price 3/1.49

"Crayola" Crayons
Big box of 64 crayons with sharpener included. Save, non-toxic.
Zellers Low Price 1.49

School Case Value!
Contains chalk, crayons, foam eraser, colouring book and slate in vinyl case!
Zellers Low Price 1.49

Children's Wear Specials

Boys' Cotton Briefs
Machine-washable 100% cotton briefs in white, blue or gold. Sizes 2-6x. "Big Big Buy".
Zellers Low Price EA. 1.49

Boys', Girls' Knit Tops
Boys and girls 50% polyester/50% nylon long sleeve heather knit top-mock and turtleneck styling in royal, brown, peach and pink. Sizes S-M-L (2-6x).
Zellers Low Price EA. 1.49

Boys', Girls' Print Tops
100% nylon print long-sleeved knit tops with contrast neck and cuffs in assorted patterns. Blue, gold, green and brown. Sizes S-M-L (2-6x).
Zellers Low Price EA. 1.49

Pet & Garden Specials

Clay Garden Pots
The all-time favourite flower pot! 6" diameter red clay pot with center bottom drain.
Zellers Low Price 2/1.49

Cat Litter
10-pound bag of "Kitty Tissue" cat litter. Sanitary odour-resistant. The cat-lover's friend!
Zellers Low Price 1.49

Automotive Specials

"Zelco" Oil Filters
Our own brand spin-on type oil filters. Sizes available to fit most popular makes and models.
Zellers Low Price 1.49

Stationery Specials!

Writing Pad Bonus Pack
Everything you need for notes, lists and letters! Each pack includes one-each 8" x 10", 5" x 8" and 3" x 5" writing pad!
Zellers Low Price PACK 1.49

Metal Picture Frames
All-purpose "gold" colour metal picture frames, complete with multi-mat and glass. 5" x 7" or 8" x 10" sizes.
Zellers Low Price 1.49

Cellulose Tape
Zellers own brand cellulose tape in handy plastic dispenser pack! ½" x 1000".
Zellers Low Price 5/1.49

Legal-Sized Envelopes
Our own Big Big Buy legal-size envelopes in packages! Buy a whole year's supply now, and save!
Zellers Low Price 3 PACKS 1.49

Letter-Size Envelopes
Our economical Big Big Buy package of letter-size envelopes, now at special savings!
Zellers Low Price 2 PACKS 1.49

Big Big Buy 8" x 10" Tablets
Our own brand economy-sized 8" x 10" letter writing tablets in a choice of plain or ruled.
Zellers Low Price 3/1.49

Notions Dept. Specials

'Sayelle' Knitting Worsted
Zellers 4-ply machine-washable Orlon* acrylic "Sayelle" yarn in approx. 2-oz. skeins. Assorted solid shades.
*Reg'd. T.M.
Zellers Low Price 2 SKEINS 1.49

Crochet & Knitting Yarns
Fine-quality crochet and knitting yarns for the new fashion looks!
Zellers Low Price 1.49

Macrame Cord
½ lb., 75-yd. spool of 3-ply 28 oz. weight jute macrame cord. In dusty pink, green mango or indian red.
Zellers Low Price 1.49

Camera Dept. Specials

Zellers Colour Films
Zellers own fully-guaranteed colour print films! 126 for Instamatics or 110 for pocket cameras. 20 exposures.
Zellers Low Price 1.49

Hardware Specials!

Poly Filla
5-pound size of famous Poly Filla fills cracks and holes in plaster wood and masonry! Buy now for those Fall fix-up chores!
Zellers Low Price 1.49

Rust-Preventive Paint
'Tremclad' Rust-Preventive paint beautifies and protects metal in one easy application. In gloss or flat black, white, red, brown or aluminum colours. 13-oz. aerosol cans.
Zellers Low Price 1.49

Assorted Sandpaper
An assortment of fine, medium and coarse sandpaper in production and garnet finishes. 9" x 11" sheets, 5-sheets-per-package.
Zellers Low Price 2 PACKS 1.49

White-Wash Brush
7-in. wide brush for those big painting jobs outside and inside. Wooden handle.
Zellers Low Price 1.49

Chain Door Guard
Extra protection for the home or apartment! Die-cast steel construction with polished brass finish.
Zellers Low Price 1.49

Window Lock
Prevents window opening, even if glass is broken! Die-cast steel with bright brass finish, 5-disc tumbler mechanism, 2 keys.
Zellers Low Price 1.49

Hardware Specials!

"Softique" Lightbulbs
Zellers own "Softique" brand lightbulbs in an economical package of 6! Choice of 60 or 100-watt sizes.
Zellers Low Price PACK 1.49

Zellers Batteries
Our own brand of dependable batteries for flashlights, toys, transistors! Package of 6: 'C' or 'D' sizes.
Zellers Low Price PACK 1.49

Household Fuses
C.S.A. — Approved screw-in fuses in standard household sizes. Package of 4, 15 or 20-amp. size fuses.
Zellers Low Price 3 PACKS 1.49

Force Cup
'Due-Flush' force cup — powerful sucking action cleans stoppages. 24" handle.
Zellers Low Price 1.49

Lepages 'Plastic Wood'
Contains pure wood filler - waterproof sides, tough as wood! Can be painted, sanded, nailed! ½-pint tin.
Zellers Low Price 1.49

Lepages Epoxy Glue
Bonds most metals and plastics, ceramics and woods, dries in 5 minutes! One 21-ml. tube each of resin and hardener.
Zellers Low Price 1.49

Lepages 'Bondfast' Glue
Non-toxic, bonds on paper, wood or leather! An everyday glue for every use around the home. 5-oz. tube.
Zellers Low Price 2/1.49

Lepages Contact Cement
Bonds most materials quickly, permanently! Ideal for repairs and do-it-yourself projects! ½-pint size.
Zellers Low Price 1.49

Extension Cords
6-ft. long indoor extension cords in ivory or brown. 3-outlet socket.
Zellers Low Price 2/1.49

Plus These Specials!

Assorted Scatter Mats
Hard-wearing nylon scatter mats. Various colours. Approx. 18" x 27".
Zellers Low Price 1.49

Men's Cotton T-Shirts
Machine-washable 100% cotton interlock T-shirts for men, styled with short-sleeves & pocket. Assorted colours, sizes S-M-L-XL.
Zellers Low Price 1.49

Disposable Lighters
Disposable butane lighters for thousands of lights! Adjustable flame, auto-extinction in assorted colours.
Zellers Low Price 2/1.49

Plastic Cups
Handy 7-ounce size plastic drink cups - great for parties, picnics or everyday! 50 count bag.
Zellers Low Price 3 BAGS 1.49

Men's Bikini Briefs
Daring bikinis of washable 100% nylon. Assorted colours. Sizes S-M-L.
Zellers Low Price 2/1.49

Chamois
Small.
Zellers Low Price 1.49

Bicycle Locks
Zellers Low Price 1.49

Baby Soap
8-oz. size.
Zellers Low Price 2/1.49

Cutting boards
Zellers Low Price 1.49

Zellers
Open 9:30 a.m. to 9:30 p.m.
in the Hillside Shopping Centre
8-28

Sears

PERSONAL SHOPPING ONLY
WHILE QUANTITIES LAST
SHOP SHARP 9:30 A.M.
FOR ONE DAY ONLY

monday 1.49 DAY

Shop Monday, August 30th, for these and many more great 1.49 Day values!

INFANTS', CHILDREN'S WEAR

SOCKS — Boys and girls' socks in knee and ankle length. Various colours ... 3 pr. 1.49
BOYS' UNDERWEAR — Selection of briefs and vests in various colours. Sizes: 2-6X ... 2 for 1.49
GIRLS' UNDERWEAR — Panties and vests in sizes 2-6X 2 for 1.49

Infants', Children's Wear (29)

GIRLS', TEEN'S WEAR

KNEE HIGHS — Girls' sizes 9-11. Nylon knee high ... 2 pr. 1.49
BRIEFS — Variety of fabrics and styles. Sizes: 8-14 ... 3 for 1.49

Girls', Teens' Wear (77)

BOYS' WEAR

NOVELTY T-SHIRTS — Sizes S, M, L ... Each 1.49
OLYMPIC CAPS — Makes a great souvenir ... 2 for 1.49
BIKINI BRIEFS — ... Each 1.49
TANK TOPS — Ass't colours ... 1.49
BOW TIES — For dress wear ... Each 1.49
UNDERWEAR ASSORTMENT — Of briefs, vests and T-shirts ... 2 for 1.49
CFL T-SHIRTS — ... Each 1.49
SOCKS — Orlon (R) acrylic nylon blend. Colours: Navy, Brown, Gold ... 2 pr. 1.49

Boys' Wear (40)

LINGERIE

100% NYLON BIKINIS — Various shades to pick from. S-M-L ... 3 for 1.49
100% NYLON BRIEFS — Assorted colours in sizes S-M-L 3 for 1.49
NYLON BRIEFS — S-M-L. Ass't colours ... 2 for 1.49
100% COTTON BRIEFS — S-M-L ... 2 for 1.49
NYLON BRIEFS — Sizes: S-M-L. 3 briefs per pkg ... Pkg. 1.49

Lingerie (38)

INTIMATE APPAREL

TEEN BRAS — Made by Lovable. Converts to halter style bra. AA (34-36) (32-36). Beige, White ... Each 1.49
BRA ASSORTMENT — Nylon Tricot or cotton bras in White, some Beige. AA (30-32), A (34-36), B (32-40), C (34-42) ... Each 1.49

Intimate Apparel (18)

HOSIERY BUYS

TERRY SLIPPERS — Mule styling in 2-tone White and pastels. S-M-L ... Pair 1.49
KNEE HI'S — Cable knit nylon knee hi's in sizes: Medium, Large only. Red, Navy, White ... 3 pr. 1.49
STRETCH SOCKS — Sizes 9-11. White, Navy ... 2 pr. 1.49
LITTLE FRIEND NYLONS — One size in shades of Honey Beige, Hint O'Brown ... 2 pr. 1.49
PANTY HOSE — Regular styled panty hose with reinforced toe. Honey Beige, Hint O'Brown ... 3 for 1.49
ALL SHEER PANTY HOSE — With reinforced toe. Hint O'Brown, Honey Beige ... 3 for 1.49
FOOTLETS — Combed cotton. Beige. Sizes: 9-9½, 10-10½ ... 3 pr. 1.49
KNEE HI'S — All sheer ... 8 pr. 1.49

Hosiery (75)

MEN'S FURNISHINGS

BRIEFS — Cotton/polyester blend. Made by Arrow. Broken size range ... Each 1.49
VESTS — Cotton/polyester blend ... Each 1.49
SOCK ASSORTMENT — Variety of sport and work socks ... Pair 1.49

Men's Furnishings (33)

FASHION ACCESSORIES

JUTE BELTS — Natural shade jute belts ... Each 1.49
SUMMER HATS — Brimmed straw hats ... 2 for 1.49
CHANGEPURSE — Vinyl change-purse in assorted colours Each 1.49
WALLET — Zippered vinyl wallet in colours of Black or Brown Each 1.49
CHANGE PURSE — Colours of Tan, Red, Blue. Vinyl ... Each 1.49

Accessories (88)

JEWELLERY FEATURES

EARRINGS — Variety of styles to accessorize your fall outfits Each 1.49
BRACELETS — ... Each 1.49
MOOD JEWELLERY — Assortment to choose from ... Each 1.49
STAINLESS STEEL FLATWARE — Various patterned forks and spoons ... 12 for 1.49
NECKLACES — In various bead and chain styles ... Each 1.49
TRINKET BOX — Ideal for storing jewellery ... Each 1.49

Jewellery (4)

FASHION FABRICS

60" WIDE DOUBLEKNITS — Polyester doubleknits in assorted patterns. Beige, Green, Coral, Navy ... Yard 1.49
LINEN LOOK — 45" wide. Polyester cotton blend. Flower prints on Yellow, Green, Pink, Red background ... Yard 1.49
45" WIDE COCOON PRINTS — Various patterns and colours to pick from ... Yard 1.49
60" WIDE POLYESTER INTERLOCKING — Paisley designs on an off-White background ... Yard 1.49
FABRIC ASSORTMENT — 45"-60" wide fabrics. Cottons, bottom blends and polyesters ... Yard 1.49

Fabrics (36)

YARNS AND NOTIONS

SCISSORS — Cushion handled scissors. Lightweight, stainless steel blade ... Each 1.49
HANDICRAFT CANUCK YARN — Approximately 2-oz. Acrylic, nylon, wool blend ... 3 for 1.49
PHENTEX ELITE — 4-ply knitting yarn. 100% polypropylene in approximately 3-oz. size ... 2 for 1.49
LIMELIGHT YARN — 25 gram size. 4-ply. Variety of colours ... 3 for 1.49
YARNTEX KNITTING WORSTED — 3.5 oz. Assorted colours ... 3 for 1.49

Wools, Notions (25)

HEALTH, BEAUTY

SEARS SHAMPOO — Concentrate for regular or dry hair. 33½ oz. Each 1.49
SEARS SHAMPOO — Egg creme for shiny, manageable hair. 950 ml ... Each 1.49
SEARS HERBAL SHAMPOO — With protein. 950 ml ... Each 1.49
SEARS CREME RINSE — 950 ml. size ... Each 1.49
SEARS FAMILY DEODORANT — 5 oz. size ... 2 for 1.49
SEARS SOAP — Lanolin enriched. 6 bars per pkg ... Pkg. 1.49
BRECK HAIR SPRAY — Regular and super hold. 16-oz. ... Each 1.49
BRECK SHAMPOO — For normal or oily hair. 500 ml. ... Each 1.49
BRECK CREME RINSE — Regular, Balsam and with body. 600 ml. Each 1.49
SEARS HAND/BODY LOTION — 17½ oz. ... 2 for 1.49
PEARS FOAM BATH — Regular and herbal. 250 cc. ... Each 1.49
SEARS SHAVE CREAM — 11 ounce size ... 2 for 1.49

Health and Beauty (8)

TOBACCO/SOUVENIR SHOP

LIGHTERS — Clipper refillable butane lighter ... Each 1.49
ENGLISH MUG — Miniature mugs with RCMP scene. Made in England ... Each 1.49
MOUNTIE DOLL — Standing at attention. Colourful dress uniform Each 1.49
SALT PEPPER SHAKERS — In beer mug styling. Wildlife scenes of Canada ... Each 1.49

Tobacco, Souvenir Shop (87t)

CANDY COUNTER

FRUIT CAKE — 2 pound fruit cake chock full of raisins and tasty fruit ... Each 1.49
COOKIES — 2 pound bag of assorted or chocolate chip cookies Pkg. 1.49
BLANCHED PEANUTS — 1 pound bag ... 2 for 1.49
JU-JUBES — Tasty low calorie treats. 1 pound bag ... 2 for 1.49
MARASCHINO CHERRIES — Chocolate coated maraschino cherries ... Each 1.49

Candy Counter (87c)

CAMERA SUPPLIES

CAMERA CASE — Helps protect camera from scratches ... Each 1.49
PHOTO ALBUMS — Ideal for arranging family photos ... Each 1.49
REFILL PAGES — Fits the above album ... 2 pkgs. 1.49
PHOTO FRAME — 8x10" picture frame ... Each 1.49
ATLAS MAGIC CUBES — Stock up! ... Pkg. 1.49

Camera Supplies (39)

HOME ACCESSORIES

TILE TRIVET — In the "Love Is" motiff ... Each 1.49
WALL PLATES — In the "Love Is" motiff ... Each 1.49
BUD VASE — Pottery vase ... Each 1.49
RELISH DISH — Green glass relish dish ... Each 1.49
GLASSES — Pre-boxed glasses. 3 per pkg ... Pkg. 1.49
PICTURES — Miniature pictures with ornamental frames Each 1.49
POTTERY MUGS — Great for morning coffee ... 2 for 1.49
BAR SET — Novelty 'carpenter' bar set ... Set 1.49
ASHTRAYS — Made of pottery. Assorted colours to pick from Each 1.49
PLATES — 6" glass plate ... Each 1.49
OPENER — Pop-a-cork opener ... Each 1.49
SPOON REST — Frying pan shaped spoon rest with various novelty sayings ... Each 1.49
GLASSES — With flowers of the month emblems ... 2 for 1.49

China (21)

HOUSEWARES

STORAGE JARS — 16-oz., 24-oz., 32-oz. size. Clear glass with design ... Each 1.49
CERAMIC STACKING MUGS — Various colours to pick from ... 4 for 1.49
GARBAGE BAGS — 10 per package. Size: 26"x36" ... 2 pkgs. 1.49
VEGETABLE STEAMER — ... Each 1.49
KITCHEN TOOL ASSORTMENT — Choice of turner, fork, spoon, spatula, rack ... 4 for 1.49
CLOPAY ADHESIVE VINYL — Ideal for shelf covering. Assorted colours and patterns ... 4 yds. 1.49
GLASSES — Choose from 6½ oz., 9½ oz. or 12 oz. size. 4 glasses per set ... Set 1.49
BISSELL RUG SHAMPOO — 24-oz. size. Aerosol can ... Each 1.49
PLASTICWARE ASSORTMENT — Helps keep food fresh ... Each 1.49
TEA POT — 2 cup size ... Each 1.49
COOKING AIDS — Egg poacher or cheese slicer to select from ... 2 for 1.49

Housewares (11)

LINEN, BEDDING SUPPLIES

RUBBERMAID (R) GARBAGE PAILS — Decorative plastic pail Each 1.49
BEACH TOWELS — 100% cotton terry towels. Assorted prints Each 1.49
PILLOW CASES — 100% cotton in stripes and florals. 2 cases per pkg ... Pkg. 1.49
COTTON DISHCLOTHS — 6 per pkg. 100% cotton. Striped cloth ... 2 pkgs. 1.49
KITCHEN SETS — Includes potholder and apron ... Pkg. 1.49

Linens (96)

DRAPERIES

45" WIDE FABRICS — Wide assortment of fabrics, patterns and decorator colours ... Yard 1.49
VINYL — 54" wide vinyl. Various patterns ... Yard 1.49
WINDOW SHADES — White only. 36" wide ... Each 1.49

Drapery Supplies (24)

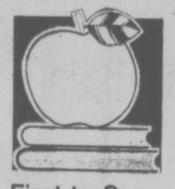

First to Sears then back to school!

SCHOOL/STATIONERY SUPPLIES

COIL NOTE BOOK — Novelty "Hang 10" notebook ... 2 for 1.49
DUOTANGS — 3 per package ... 2 pkgs. 1.49
KEYTABS — 3 per package ... 2 pkgs. 1.49
COILNOTE BOOKS — 3 per package ... Pkg. 1.49
REFILL PAPER — 150 sheets per package. Wide or narrow rule ... 2 pkgs. 1.49
FILE FOLDER LABELS — Self adhesive ... 2 for 1.49
SCISSORS — 6" size ... 2 for 1.49
BACK-TO-SCHOOL KIT — Contains 3 pens, 3 pencils and sharpener ... 2 pkgs. 1.49
PEN ASSORTMENT — ... Each 1.49
MATH SET — ... Each 1.49
BIC BANANA INK CRAYONS — 9 per package ... Pkg. 1.49
PEN ASSORTMENT — Various makes, styles to choose from ... 2 for 1.49
ASSORTED FLATWRAPS — Decorative wrapping paper ... 4 for 1.49

Stationery (3)

SEWING MACHINE ACCESSORIES

KENMORE "Q" NEEDLES — Ideal needles for sewing synthetics. Handy for fall projects ... Each 1.49
SEWING MACHINE OIL — Helps keep your sewing machine running in top order. 1/3 of an ounce per container 2 for 1.49
ROLLER FOOT — For sewing rough material or fine, smooth fabrics, plastics. Hi-bar and low-bar ... Each 1.49
KENMORE BOBBINS — 10 bobbins per package ... Pkg. 1.49

Sewing Machines (20)

TOY SHOP

PUZZLES — Variety to choose from. Provides hours of fun Each 1.49
STAR TREK DOLL — ... Each 1.49
BAT BALL SET — ... 2 for 1.49
GOLF CLUB BALL SET — ... 2 for 1.49
MODELS — Variety of popular models to pick from ... Each 1.49

Toys (49)

FLOORING BUYS

REMNANT PIECES — Rug ends includes jutes and some rubber backed pieces. Approximately 13x27" ... 2 for 1.49
STAIR TREADS — Nylon pile stair treads iwth rubber backing. Green or Rust ... Each 1.49
UTILITY KNIFE — For general household use ... Each 1.49
CLOTH TAPE — Double face cloth tape adhesive on both sizes. 15 ft. roll ... Each 1.49
BUMPER STRIPS — For vinyl floor. 4 ft. lengths. Woodgrain-look. Beige, Brown or Black ... Each 1.49

Floor Coverings (37)

COFFEE HOUSE FEATURE

Relax and enjoy a delicious BARON OF BEEF au jus served with tasy French Fries ... Each 1.49

Coffee House, Second Floor

SPORTS CENTRE

SPORT T-SHIRTS — Various short sleeve styles ... Each 1.49
DISPOSABLE TOILET BAGS — ... Pkg. 1.49
TUBE SOCKS — Available in White only ... Pair 1.49
HOCKEY TAPE — Black or White tape ... 3 for 1.49
SKATE GUARDS — Red colour only ... 2 pr. 1.49
TENNIS RACQUET COVER — Helps protect racquet ... Each 1.49
TENNIS PRESS — ... Each 1.49
FLINT LIGHTER — "Shoot-a-light" flint lighter ... Each 1.49
STERNO FUEL — Ideal for camping, hiking use ... 2 for 1.49
PLASTIC CAMP CUPS — Sturdy plastic construction ... 6 for 1.49
BAIT BOX — Styrofoam box ... Each 1.49
NORSE SILDA — Assorted colours to pick from ... Each 1.49
DEADLY DICK — Various sizes and colours ... 2 for 1.49
BUZZ BOMBS — Variety of colours ... Each 1.49
FISHING WORMS — Plastic worms ... 3 for 1.49
ROD HOLDER — ... Each 1.49
JIM GILBERT FLASHERS — ... Each 1.49
SMOKER CHIPS — Variety to choose from ... 2 for 1.49

Sports Centre (6)

RECORDING SUPPLIES

BLANK CASSETTE TAPES — 60 minute blank cassettes ... Each 1.49

Records (58)

GARDEN SHOP

HAND SPRAYER — Holds approximately 16-oz. Plastic sprayer ... Each 1.49
SHULTZ INSTANT PLANT FOOD — Liquid plant food. 12-oz. size 1.49
ALGIFEED — 6-oz. size ... 2 for 1.49
PELLET FOOD — For small animals. 5 pound bag ... Each 1.49
INSTANT NECTAR — For hummingbirds. 8-oz. ... Each 1.49
GARDEN BOOKS — Variety of titles to choose from ... Each 1.49
POTTERY CROCK POT — Ideal for planting indoor/outdoor plants. Glazed finish ... Each 1.49

Garden, Pet Supplies (71)

LIGHTING

BULBS — 40-60 or 100 watt bulbs ... 8 for 1.49
CHANDELIER BULBS — 25-40 or 60-watt bulbs ... 3 for 1.49
SHADES — Ballerina style shades in colours of Green or Blue Each 1.49

Lighting (34)

PAINT SUPPLIES

REPLACEMENT BLADES — Fits the Olfa cutter number 180. 10 blades per pkg ... Pkg. 1.49
HAND CLEANER — Waterless hand cleaner ... 2 for 1.49
1" BRUSH — Bristle brush ... Each 1.49
TUB/TILE CAULK — Non-flammable, low odour. 5 fl. oz. Each 1.49
DRIVEWAY SEALER APPLICATOR — Head only ... Each 1.49
"T" ADAPTORS — ¼" thread ... Each 1.49

Paint Supplies (30)

HOME IMPROVEMENTS

THRESHOLD — Aluminium, complete with hardware ... Each 1.49
WEATHERSTRIP GASKET — 17 feet in length ... Each 1.49
ADHESIVE TAPE — ¾"x50' ... 2 for 1.49
SPREADER TROWEL — Steel trowel for tiling ... Each 1.49
STONECHIP TILE — 12" square. Variety of decorator colours ... 2 for 1.49

Home Improvements (64)

PLUMBING/HEATING

TOOTHBRUSH HOLDER — Chrome holder ... Each 1.49
SOAP DISH — Chrome ... Each 1.49
DUC-TAPE — 2"x360' ... Each 1.49
HUMIDIFIER PLATES — 5 per pkg. ... 2 pkgs. 1.49

Plumbing/Heating (42)

HARDWARE

CRAFTSMAN SOCKET — 11/16 ... Each 1.49
CRAFTSMAN SOCKET — 13/16 ... Each 1.49
UTILITY BAR — 6" long ... Each 1.49
LINE SURFACE LEVEL — Multi-view ... Each 1.49
STRING — 100% jute. 3 colours to pick from ... Each 1.49
¼" DRIVE SOCKET BOX — ... Each 1.49
WOODEN MITRE BOX — ... Each 1.49
FLINT SANDPAPER — Fine or extra fine ... 2 for 1.49
POLYTUFF ROPE — 3/16" diameter. 100% polypropylene. 50 foot length ... Each 1.49
ALLEN KEY SET — 9 piece set ... Each 1.49
SURFORM SHAVER — By Stanley. Complete with spare blade Each 1.49

Hardware (9)

AUTO ACCESSORIES

GREASE CARTRIDGE — 14-oz. size. Lithium grease ... 2 for 1.49
CLEANING SKIN — Machine washable. 285 sq. inches ... Each 1.49
SNACK TRAY — Weighted saddle base ... Each 1.49
LOCK DE-ICER — Releases frozen locks. Lubricates mechanism ... 2 for 1.49
AUTOMATIC TRANSMISSION FLUID — For cars which require Dexron II fluid ... 3 for 1.49
CAR DEODORIZER — Helps freshen the interior of your car ... 2 for 1.49
TOGGLE SWITCH — Single switch ... Each 1.49

Auto Accessories (28)

Simpsons-Sears Ltd.

Sears Hillside: 3190 Shelbourne Street. Lots of Free Parking . . . No Tickets, No Time Limit.

New nation still tied to Australia

By STAN DELAPLANE

LAE, New Guinea — If you remember New Guinea in the the Second World War: Chlorinated water from Lister bags. ("If they can drink THAT, put more chloride in it.") Atabrine pills that turned you a bright yellow and prevented malaria. ("It doesn't really prevent it. But you won't know you've got it until you get home and stop taking the pills.")

Lae was a Japanese headquarters. It was heavily bombed. You wouldn't know it today. The waste and debris of war — burnt-out tanks, landing gear, wrecked planes — have been cleared away.

"A terrible place to fight a war," said Jim Dunstan, the Air Niugini manager here. He was an Australian sergeant-major.

We were having a Greenie beer. The muggy, hot tropic weather is still here. You can still get malaria — but there are pills now that really prevent it.

Papua New Guinea: The new nation is somewhat tied to Australian economy and leftover Australian administrators. But the prime minister is native Papuan.

He heads a nation of three million. Most of them Stone Age people who paint themselves with clay and ochre, wear frightening face masks and carry spears and bows and arrows.

The flag over Government House has a golden bird of paradise on a red field, the Southern Cross on a background of blue.

★ ★ ★

"If you know a mortician named Bill who was a PT boat officer down here, ask him to get in touch with me. John Kessey, Air Niugini, Port Moresby, Papua New Guinea, will reach me."

Captain Kessey's been flying us around this wild green country. He uses elderly DC-3s — (the American Army had hundreds of them) — and Fokker Friendships.

"I used to take Bill up days in a Beaufort bomber, and he took me out at night on the PT boat. That's all I can remember is 'Bill'. And he was a mortician — I'd never heard that word for an undertaker before."

★ ★ ★

English and pidgin are the working languages. The Bible is read in pidgin. The preacher winds up the Ten Commandments in pidgin with a waving finger: "Yu no mussy do dat!"

Through a Japanese graves registration group in New Guinea, Captain Kessey heard of a survivor of a gun crew that used to shoot up his squadron over Wewak. Former lieutenant Taizo Takahashi now owns a kimono factory.

Kessey looked him up on a visit to Kyoto. Kessey had no Japanese. Takahashi no English.

Finally Kessey said: "Yu savvy tok pidgin?"

"Me savvy," said Takahashi who'd had three years at Wewak to learn pidgin.

"From there on it was easy," said Kessey.

★ ★ ★

It's winter Down Under, but it's been a mild one on Australia's Snowy Mountains. Thredbo is where we ski in July and August. It's 325 miles from Sydney and the same from Melbourne.

There are 62 rooms. Three chair lifts. A single is $26.70.

★ ★ ★

"We've been planning a trailer camping trip down on the Baja California peninsula . . ."

There are hundreds of miles of beaches. Nothing else in sight and the water's warm as mother love. But — several newspaper reports lately of campers being stuck up, robbed and terrified. Mexico says they're sending in army patrols.

Robberies have been at beaches near the border. The Mexican-U.S. border has always attracted a raunchy bunch — on both sides. Smugglers. Narcotics people. I'd say if you can go to the beaches way down, you'd be OK.

Several beaches geared to trailers down on the tip of the peninsula. Between La Paz and Cabo San Lucas. (But — you've got other trailers on the same beach.) You can't bring a pistol into Mexico. You can get a permit to bring in a hunting rifle. You can bring in a dog. Has to have a veterinary certificate of health and rabies shots. This needs paper work through a Mexican Consulate.

Parisians move out in August

By JIM HOAGLAND

PARIS — This city is peacefully moored in a month of Sundays, with only les Aoutiens and the tourists around to admire a world capital shrinking its everyday tensions and problems to human dimensions.

Conventional wisdom, of course, is to enjoy Paris in April and avoid it in August, when more than 60 per cent of the city's population takes off for a month-long vacation, and an equivalent proportion of shops, businesses and restaurants close up.

For les Aoutiens — the "Augusters" who choose to stay behind — each day in this month has been like a golden coin to spend.

The skies, stained a grimy grey by industrial and automobile pollution for the rest of the year, have been breathtakingly blue in this month when factories shut down and traffic is perhaps 30 per cent of its normal ear-splitting, pedestrian-harrying load.

Walk the Boulevard Saint Germain in the Latin Quarter or the Boulevard des Capucines near the opera as darkness gathers around 9 p.m. and only an occasional car or pedestrian will disturb your journey.

Sit in one of the sidewalk cafes that traffic noise and pollution have begun to put out of business, and the world of Hemingway, Fitzgerald, Josephine Baker and Colette, can be visualized.

The convinced Aoutiens regard the inconveniences of August as a small price to pay for the relaxed air of the city and its August tribe, who start saying hello to each other and share intelligence on where the nearest open drugstore or bakery can be found.

In the city centre, it is usually only a matter of walking an extra four or five blocks. The increasing number of restaurateurs and shopkeepers who are spending August in Paris have eased the situation even more this year.

For many Aoutiens, the large number of tourists who have flocked to the city present the most pressing daily problem. Throngs of Germans, Americans, Spanish and other nationalities, not familiar with the new subway turnstiles or not speaking enough French to get a bus ticket, regularly snarl mass transport.

Aime Cesaire, a Martinique-born poet and politician, describes in one of his plays a fanciful August takeover of Paris by an African army and the tearing down of statues of French colonizers to be replaced by Nkrumah and Lumumba.

VISIT TORONTO OR MONTREAL THIS CHRISTMAS
ABC Charters or 10-30-Day Excursion Fares Now Available.
Reserve space now to avoid disappointment.
WESTERN CANADA TRAVEL SERVICE LTD.
729 Johnson St. (Opp. Civic Parkade) 382-6160
8-28

RENO
By Air, 3 Days $155.50
By Air, 7 Days $210.00
By Bus, 7 Days $125.00
FROM VICTORIA
TRAVELEYDEN
388-4201

PASSPORT PHOTOS
Color or Black and White
10-Minute Service
TIVOLI STUDIOS
1841 Oak Bay Ave.
595-8024 6-21

REST Tours Ltd.
Fall Tour Schedule 1976
Sept. SOLD ..... Reno 7 Days
Oct. 16-22nd ..... Reno 7 Days
Oct. 16-23rd ..... Reno 8 Days
Only a few seats left for Oct. trips
Nov. 6-12th ..... Reno 7 Days
Oct. 1-10th ..... San Francisco, Las Vegas, Reno. 10 Days (Royal Canadian Legion Tour).
Dec. 27-Jan. 3rd ..... New Years Reno Party. 8 Days.
IN VICTORIA PHONE 595-5884 anytime.
IN NANAIMO PHONE 753-6833
GO BY BUS, LEAVE THE R.E.S.T. TO US

TRAVELEYDEN
$$$ RENO $$$
3 days by Air . $155.50
7 days by Air . $210.00
7 days by Bus . $125.00
All from Victoria and return, including transportation and hotels. Representing and guaranteeing all tour companies.
"WINNERS" book with "TRAVELEYDEN"
388-4201
SUNNY HAWAII 1977
3 WEEKERS
• Air fares from Victoria
• Hotel accommodations with kitchens
• Full 21 nights, can be extended
• You choose the dates
$520
768 YATES ST.

MEN'S Carry-On*
one-suiter
Reg. 59.95
Special 47.95
Comes in tobacco, burgundy, light tan
*This piece of luggage complies with the new rules about measurements for carry-on-board luggage.
McMartins
1605 Douglas
Across from City Hall
7-31

INTERESTED IN NEW ZEALAND AND/OR FIJI?
We have a small group booked for a 3 week inclusive tour of New Zealand and Fiji. We would be pleased to accommodate a few more on this very personal tour, where you may choose a Fly/Drive, Fly/-Coach, Fly/Rail or Fly/Tour plan.
FRED TANNER
Call or phone anytime (24 Hr. answering service) for complete details.
WHITTOME'S TRAVEL
J. H. Whittome & Co. Ltd.
1111 Blanshard Street Victoria 388-4271
Also in Duncan 126 Station Street 748-8128
8-28

RENO . . . TOURS
for the regular Fall Season, commence August 29th and you may be wondering which Tour Company to call:
THERE IS A VAST DIFFERENCE!
1. Some are Cheaper.
2. Some are Unescorted.
3. Some use Inferior Coaches.
4. Some offer Minimal Bonus Packages.
5. Some offer Inferior Accommodations.
6. Some necessitate awkward connections to Vancouver Buses.
7. Some can't (or won't) tell you what they have to offer.
CAPITAL TOURS
refuses to enter the "price wars" that arise so frequently:
1. Our Prices are competitive.
2. Our Tours are escorted by Amiable, Responsible Escorts.
3. Our Tours use only the newest and best available Air-Conditioned, Restroom-Equipped Coaches and Expert Drivers.
4. Our Casino Bonus Packages are the Maximum available.
5. Our accommodations: Holiday Inn, Eugene and Kings Inn, Reno are chosen for Quality, Hospitality and Convenience.
6. Our Tours leave from and return to, Victoria: No Changes.
7. We're proud to give All Details of our entire Tour.
IT'S YOUR TOUR AND YOUR MONEY YOU HAVE A RIGHT TO KNOW
DEPARTURES EVERY SUNDAY — $135 DBL. $140 TW.
Call the holiday number
384-1432
Capital Tours
403-645 Fort Street, Victoria (4th Floor, Yarrow Bldg.)
8-14

The new vacation place from Strand
SOUTH AMERICA · COLOMBIA
$679.00 Plus Taxes
Two fabulous weeks on the Costa del Caribe from
Incl. airfare, hotel & 2 meals daily

Colombia: land of soaring green mountains, lush vegetation, quiet villages, fascinating history and gorgeous beaches.
Cartagena: spectacular walled ancient treasure city of Spain. Preserved much as it was in the days of the conquistadors.
Santa Marta: breathtakingly beautiful, unspoiled, secluded vacation paradise.
One week in Cartagena, plus one week in Santa Marta
a unique two week Winter sunshine vacation from Strand Holidays.
Features Include:
• round trip jet flight from Vancouver, Calgary or Edmonton via Pacific Western Airlines
• all transfers and baggage handling
• private coach tour between Cartagena and Santa Marta
• 14 nights air-conditioned accommodation with private facilities . . . 7 nights at the Hotel El Dorado, Cartagena . . . plus 7 nights at the Hotel Santamar, Santa Marta . . . local taxes and service included
• breakfast and dinner daily
• resident Strand representative in each hotel
• program of optional local excursions.
• departures every second Thursday from Nov. 18/76 to March 24/77.
BURRITT TRAVEL
the holidaymakers
a division of P. LAWSON TRAVEL
635 YATES STREET 386-7574
8-28

Hawaii FLY FREE FROM WEST COAST
Pago Pago
Niuafo'ou
Fiji
Sydney
Bay of Islands
Auckland New Zealand
Moorea
Tahiti
Rarotonga
Fly free to Hawaii for our South Seas cruises.
Sail with the SS Mariposa or SS Monterey on our luxurious 31-day South Sea cruise from Honolulu Nov. 6 or Dec. 13 and we'll give you a free round-trip flight via Western Airlines between selected West Coast cities and Hawaii.
See your travel agent for details on these special cruises with the friendly Americans. Or contact us at Pier 35, San Francisco, CA., 94133. Call collect (415) 576-4150.
Ships of U.S. Registry.
Pacific Far East Line
Western Airlines

ON THE GO with Jerry Hulse

Travelers respond to 'insecurity anxiety'

"Burn a Britisher!" shouts the young blonde in the yellow uniform.

"Burn a Britisher!" replies the young man with the long sideburns.

He hurries into his act; she looks on nonchalantly.

From the dialogue one imagines the boy-girl team intends to put the torch to one of Her Majesty's subjects.

Subversives? Revolutionaries?

Perish the thought, my dear Watson.

Actually they're a couple of nice kids, these two. What's more, they're not even angry.

They're merely conspiring to relieve one man's hunger.

It's their act.

She's a waitress; he's a counter boy, and they're about to serve a customer who has just ordered an English muffin.

"Toasted," the customer cautions as the girl passes the order to the boy: "Burn a Britisher!"

So goes the dialogue at one of the nation's busiest airport restaurants.

It didn't matter that shortly the customer would be fed with tender loving care after boarding his flight.

His stomach was doing flip-flops and he was reacting just as other thousands do at airports all over the world.

The man was responding to what is commonly called "insecurity anxiety."

Dr. Robert E. Litman, a Beverly Hills psychiatrist, explains that this is not an uncommon reaction among travelers.

"Although exciting and romantic, travel often inspires anxieties due to the separation from family, friends and familiar surroundings," he said.

As a result, airline passengers often react just as children do when overcome by anxiety: They eat.

It doesn't matter whether they're hungry or not. Or that they'll be pampered and fed while racing through the heavens at jet speeds in just a little while. They munch anyway. Or gulp down a Scotch or a martini, even though it may be hours before the ordinary cocktail time.

They eat. They drink. The fact is, they'll eat or drink anything that's placed before them.

Enter Host International.

As the nation's biggest and busiest restaurant chain, Host soothes the nerves of thousands with mountains of French fries, hot dogs, malts and apple pies, not to mention booze, burgers and baba au rhum.

Host responds to the psychological needs of travelers at 329 restaurants and 88 pubs operating in 23 airports across the nation.

They range from ordianry to excellent.

Some are nothing more than glorified hot dog stands while others turn out excellent entrees ranging from Alaskan crab legs to a London broil.

Airport to airport, atmosphere as well as menus change.

Take the restaurants operated by Host at Massachusetts' South Boston Terminal. One is designed for the long haul passenger, another for the short haul commuter.

For the long haul passenger, Host created a Colonial-style restaurant. Something smacking of a New England tavern. Tankards hang from the rafters. Tiffany lamps light the room. Flames glow in the fireplace.

For the short haul passenger it's something else. Host figures short haulers are primarily businessmen hopping back and forth on shuttles. And businessmen, the company has deduced, are more interested in saloon-type atmosphere.

As a result, the facility for short haul traffic at South Boston Terminal is done up as a Boston-Irish saloon. Kelly green walls. A beamed ceiling. Lots of mahogany. Plenty of brass. Irish stew. Irish coffee. And stuck to the walls — 135 photos of politicial figures down through Boston's turbulent years.

One shows Jim Curley, who got re-elected while locked up in the slammer. Another pictures J.F.K. in a baseball cap smiling down at the crowd.

"We don't want our restaurants looking like a men's room," says Art Spring, Host's vice president of restaurant operations.

As a result, Host shifts the design, airport to airport. At United's New York terminal Host designed a cocktail lounge after a California winery and a restaurant with a Mexican flavor.

The Mexican restuarant looks like a tortilla stop in Baja. Artifacts fill the room. Amber lamps soften the scene. But just try to order something Mexican. You won't find a taco in the entire terminal.

The Mexican motif is merely for atmosphere. In place of frijoles, Host serves hamburgers, hot dogs, pies and Cokes. Even lasagna. But not a single chili pepper.

At Host's New Orleans operation the menu lists shrimp creole, Louisiana gumbo, po' boy sandwiches and a drink called the Hurricane.

"One sip and you'll blow your mind," says the bartender.

In place of fast-food service, at Seattle-Tacoma, it's more like Chasen's or the Four Seasons. In a spiffy restaurant called The Carvery, passengers dissolve their anxieties with orders of eggs Florentine, chicken curry, London broil and Pacific oysters with mushrooms, tomatoes, green peppers, onions, bacon and dry vermouth.

The flagship of Host's fleet, though, is its Theme Restaurant at Los Angeles International Airport. Guests dining in the saucer-shaped glass sphere select crepes a la Russe, prime rib, chicken Bombay, veal scallopini, Catalina sand dabs, scampi, langostino and sauerbraten.

From the dessert cart the offerings range from Southern pecan pie to Black Forest cake and peach Denise.

The sandwich list tells of smoked pork and turkey on an orange nut roll, smoked salmon with turkey and cream cheese, ham and turkey on pumpernickel and an ethnic edible described as the Israeli Whirl — pastrami, onions and spicy mustard.

On Sunday mornings diners line up for a brunch consisting of French pancakes, cheese blintzes, crepes, eggs Benedict, eggs Florentine, and Sicilian omelets along with Danish Mary's (aquavit and tomato juice), ramos fizzes, tequila sunrises, salty dogs and a combination of vodka and champagne that Host calls the Jet Set.

Host operates half a dozen other restaurants at Los Angeles International Airport. Ringing up $25 million annually, the LAX operation leads the nation in sales (restaurants and gift shops together).

No other airport equals the figure.

In the United States, the wettest (not surprisingly) station is San Francisco International Airport, whose bars outpour every other airport in the nation.

With 11,000 employees, Host also prepares meals for the airlines (cry to them the next time you don't like your steak) and rings up huge sales in dozens of airport gift shops that sell everything from a razor blade to a $14,000 hand-woven Indian rug and an Eskimo dogsled.

Stanley Marcus, the big gun of Neiman-Marcus, once described Host's shops as "the best and most interesting in the world."

From a gent who deals in all manner of merchandise himself, it's heavy praise.

Host is a spinoff of the old Van Noy Railway News and Hotel Co.

Since acquiring its first airport contract in 1954, Host has been picking up momentum across the land, much of it due to the business acumen of board chairman Hulsey Lokey. He was among the first to recognize that restaurant travel patterns pointed to airports rather than train and bus stations.

Earlier, Host operated conventional restaurants in which the customer dined casually. Much of that ended with the impact of the wide-bodied jet. The jumbos changed the eating habits of air travelers.

Suddenly they were disgorging huge crowds who demanded immediate attention. In many cases Host switched to a fast-service operation.

Their customers want snappy service. No frills.

"Burn a Britisher!" a waitress will shout.

"Burn a Britisher!" a counter-boy will replay.

Praise the Lord and pass the ammunition.

★ ★ ★

FOIBLE PROFITS RESTAURANTS

★ ★ ★

CRUISES

from the purser's office

MEXICAN RIVIERA-LAS VEGAS

Cruising aboard the luxurious "Pacific Princess" from Los Angeles to 5 ports on the Mexican Riviera — Puerto Vallarta — Manzanillo — Acapulco — Mazatlan — Cabo San Lucas and finishing this fine trip in Las Vegas. DEPART Los Angeles Feb. 21— returning Los Angeles March 4th— continuing to Las Vegas for four days and nights returning March 8th.

LOCALLY ESCORTED FROM VICTORIA

ONLY $1419.00 PER PERSON

Based on Double Occupancy

THE FULL SERVICE TRAVEL AGENCY TRAVELWORLD

Travelworld

Bank of Commerce Building

ON VIEW AT DOUGLAS

382-3121

FREE PARKING 8-28 IATA VIEW ST. PARKADE

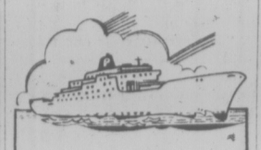

Prudential Cruises along the CALIFORNIA COAST

Fly one way to either San Francisco or Los Angeles, cruise the other.

Cruise cost, Vancouver-San Francisco, as low as $235 (double occupancy)

Current air fare (Victoria-San Francisco) $81

REGAL HOLIDAY TRAVEL

760 Broughton Street

396-8884

8-28

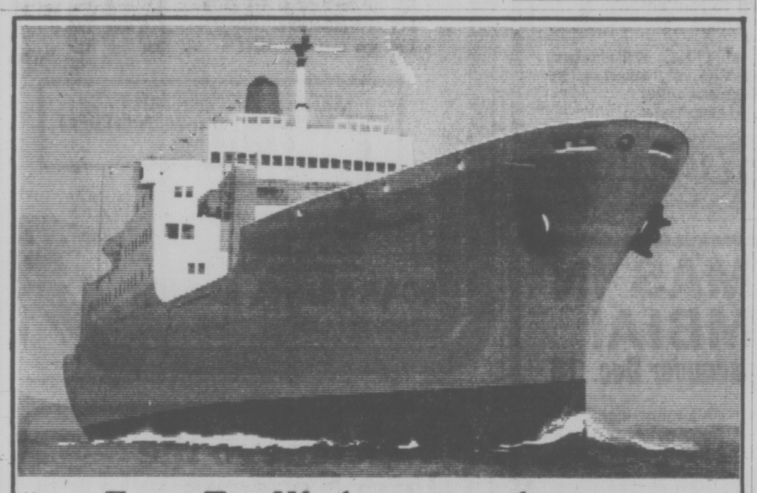

Every Two Weeks we can show you CANADA, MEXICO, THE CARIBBEAN, SOUTH AMERICA.

Our SANTA Liners offer you outstanding travel buys ... Join-Anywhere Leave-Anywhere Cruises. Choose any portion of the voyages you wish: 7-day Canada Cruise, 5-day voyage to Mexico, 3 to 32-day South America Sea/Air Holiday, 55-day Cruise from San Francisco to Mexico, Central America, the Caribbean and around South America or full cruise from Vancouver return — 63 days. Then pick a date — any time year-round. And come aboard. You'll enjoy uncrowded luxury, incomparable cuisine, warm, personal American service, and fascinating ports where your dollar is not devalued.

PaulinTravel Prudential Cruises Ships of U.S. Registry 8-28

NOW AT 532 BROUGHTON STREET / PHONE (604) 382-9168 Specialists in International Travel

FOR TRAVEL INSURANCE

P. R. Brown and Sons Ltd.

762 Fort St.

385-3435

MEXICO

Sail from Vancouver Oct. 4. Return Air Included.

Head south Oct. 4 for the warm waters of Mexico. It's your only chance this year to depart from Vancouver for a luxurious 14 day Mexico cruise.

You'll sail aboard the sleek Sun Princess. After visits to San Francisco and Los Angeles, you'll cruise to Puerto Vallarta and Manzanillo. Then spend two full days over the weekend in exciting Acapulco. Next, on to Mazatlan, Cabo San Lucas and back to Los Angeles.

From Los Angeles, we'll fly you back to Vancouver on Western Airlines. Your coach air ticket is included in the package. This offer applies to most stateroom types.

The British-registered Sun Princess was built in the '70's with all the refinements. Vast floor-to-ceiling windows. Spacious lounges. Fine dining. Exciting entertainment. And the service is superb.

Call your travel agent now.

P&O/Princess Cruises, 409 Granville St., Vancouver, B.C. V6C 1T2 (604) 682-3811.

Send brochure on ☐ Mexico ☐ Caribbean 7 Day ☐ So. Pacific ☐ Caribbean, Panama Canal ☐ Alaska Canada ☐ Princess Tours

Name

Address

City Province Code

My Travel Agent

Princess Cruises part of the growing world of P&O AP-97-8-29

BEACH ACRES HOLIDAY RESORT

40 Acres of Playground by the Sea in Parksville

Fully Equipped FAMILY COTTAGES on Acres of Tide-Clean Sand Beach

Fishing, Tennis Beachcombing

OFF-SEASON RATES Begin Labor Day

PHONE 248-3424

R.R. No. 1, Parksville, B.C.

8-28

RENO

By Air, 3 Days $155.50

By Air, 7 Days $210.00

By Bus, 7 Days $125.00

FROM VICTORIA

TRAVELEYDEN

388-4201

Gamblers Special! RENO

LABOUR DAY WEEKEND

$99.00 per person Based on double occupancy

THURS.-MON.

6 p.m. Ferry, Driving Straight Through

GOLDDIGGER TOURS 388-7111

THE GREAT GETAWAY

weekend for two $89.99

Includes deluxe room accommodations, luxurious dining Friday or Saturday evening in The Georgia's renowned Cavalier, plus all breakfasts from your arrival Friday to Sunday check-out. For reservations call a travel agent or:

HOTEL GEORGIA

801 West Georgia St., Vancouver, B.C.,

Call toll free:

In U.S.A. 800 — 323-7500

in Canada 800 — 261-6353

CALIFORNIA CRUISE AND FLY

Depart October 4 and cruise aboard the luxurious Sun Princess to San Francisco. Enjoy Fisherman's Wharf, Chinatown and city sightseeing. Return via CP Air to Vancouver October 8. Prices starting from $335.00 based on double occupancy.

OR

Depart October 4 and cruise to Los Angeles. Spend two fun-filled days in Disneyland and return October 10 aboard CP Air. All transfers and accommodations included. Prices starting from $475.00 based on double occupancy.

Contact

BAINS INTERNATIONAL TRAVEL SERVICE LTD.

1710 Douglas St. (across from the Bay) Tel.: 386-6363

8-28

VI COACH LINES

ESCORTED TOURS

RENO — RENO — RENO

Every Sunday in September and October — $135.00 each sharing.

OTTAWA, MONTREAL, NIAGARA FALLS, TORONTO & QUEBEC CITY

September 18

21 days Coach/Air $769.00 each sharing

Fly to Toronto by CP Air 747 and then relax for 21 days as we escort you through the scenic beauty of Quebec and Ontario in their magnificent fall colours. Your coach will then bring you home to Victoria via the Prairies and the mighty Rockies.

SAN FRANCISCO, DISNEYLAND and LAS VEGAS

September 28, 12 days $270.00 each sharing

A few seats are still available on this popular tour which also includes a full day in Reno.

ADAMS RIVER FALL FOLIAGE

October 9, 4 Days $114.00 each sharing

See the beauty of Southern B.C. in the spectacular fall colors, cruise on Shuswap Lake and watch the spawning of sockeye salmon at Adams River before returning home via the North Cascades highway and Bellingham.

SAN FRANCISCO — PALM SPRINGS

October 24, 14 days $330.00 each sharing

This popular tour also includes the charming Danish styled village of Solvang, three nights aboard the mighty "Queen Mary" Tijuana, Disneyland and the giant Redwood forests.

PORTLAND

November 11, 3 days $64.00 each sharing

The ideal tour for those Christmas shopping bargains

CHRISTMAS LIGHTING CEREMONY (Leavenworth)

December 3, 3 days $70.00 each sharing

Relive the Christmas of yester-year at the Bavarian Village in Leavenworth, Washington.

CHRISTMAS IN THE CARIBOO

December 24, 4 days $140.00 each sharing

Includes all meals while at 108 Mile Motor Lodge. Make this a Christmas to remember in beautiful Cariboo Country, where you can ski, skate, take a sleigh ride, or just relax around a roaring log fire. Book early as accommodation is strictly limited.

PASADENA ROSE PARADE

December 27, 12 days $344.00 each sharing

See the fabulous Rose Parade, Universal Studios, Disneyland, Tijuana, Las Vegas, and Reno.

DAY TOURS

(Reservations by ticket only)

"ROYAL HUDSON" TO SQUAMISH $22.50 each

(Special rates for senior citizens, students and children.)

August 28, September 11 and September 25

HURRICANE RIDGE September 6 $13.50 each

BELLINGHAM September 18 $18.00 each

PACIFIC NATIONAL EXHIBITION $18.00 each

September 3 and September 4 (Children under 12—$13.50 each)

FOR ADDITIONAL INFORMATION PLEASE CALL

385-2467 912 DOUGLAS STREET

8-28 SERVING VANCOUVER ISLAND SINCE 1928

B.C. PARLOUR CAR TOUR DIVISION

Affordable Orient Tours

Affordable Japan — 16 days, $1,051 — See Tokyo, Hakone, Kamakura, Kyoto, Nara, Nagoya, the Inland Sea, ride the Bullet Train and stay at such famous hotels as the Imperial. Regular departures April through November.

Affordable Orient — 16 days, $1,288 — Visit Tokyo, Nara, Kyoto, Inland Sea, ride the Bullet Train, tour Taipei, then fly on to Hong Kong for shopping. Tiger Balm Gardens, the Peak. Breakfasts included. Regular departures April through November.

Orient Paradise — 15 days, $1,400 — After touring Tokyo, explore Beppu hotspring resort and Kyoto, fly on to discover Taipei, Hong Kong. Full breakfasts and most dinners included on a "dine around" plan at a choice of restaurants. Regular departures now through November.

Orient Paradise — 22 days, $1,726 — This fabulous extension of the 15-day tour additionally covers Bangkok, Singapore and the beach resort of Penang. Full breakfasts and most dinners included on a "dine around" plan at a choice of restaurants. Regular departures now through November.

Orient Escapade — 16 or 31 days, $2,305 or $3,440.20 — Journey through Japan, Hong Kong, Thailand, Singapore and Taiwan in style. If you wish, extend to Kuala Lumpur, then cruise around Malaysia and Indonesia to Bali aboard the m.s. Rasa Sayang. A la carte meals throughout. Departures July 3, November 6.

Orient Highlights — 21 days, $2,545 — A full week in Japan, then Taipei, Bangkok, Singapore, Manila and four nights in Hong Kong. A la carte meals everywhere included.

PLEASE NOTE: Above tour prices are based on GIT* round trip air fares from Vancouver, B.C. during the peak season, June–October, and include accommodations on a twin-room-sharing basis and tours with an English-speaking escort/tour guide. Lower air fares in effect from November 1 to May 31.

*10 or more people travelling together.

We never forget how important you are.

HAPPI JAL HOLIDAYS

Please send me information on JAL tours to the Orient. VCT

Name

Address

City

Postal Code

Phone

Travel Agent

JAPAN AIR LINES

777 Hornby Street Vancouver, B.C. V6Z 1S4 Phone: (604) 688-6611

AIR CANADA IS JAPAN AIR LINES' GENERAL SALES AGENT IN CANADA

Herons of Stone Harbor do 'changing of guard'

By SHAYNA PANZER

As the sun begins to set, scores of large birds wing in overhead to land in the tall grasses and low, shrubby growth of cedar and holly.

Some are pure white and stand out clearly in the deepening dusk; others are dark, ungainly silhouettes with thin, curved bills, and long legs that trail behind them as they fly.

As one group of birds arrives, other small birds, dark and chunky, take off into the night. The sky is as busy as the nearby Garden State Parkway, until finally it becomes too dark to see.

This spectacular show — a kind of heron "changing of the guard" — is over until the following evening.

What sets Stone Harbor apart from dozens of other resort areas strung along the New Jersey coast is its unusual nature sanctuary — a world-famous heron rookery. The refuge has been there far longer than the town, which now surrounds the herons' 21 acres with quiet, residential streets.

★ ★ ★

But the birds seem to coexist contentedly with people. During the nesting season, from mid-March through early October, about 10,000 herons, egrets, and ibises stop at the sanctuary en route from their wintering grounds in the South.

Undaunted by crowds of bird-watching tourists, many remain to nest and raise young.

The rookery is most interesting at dusk, when the majority of birds, who spend the day feeding on fish, frogs and other aquatic creatures in nearby marshes, return home to sleep. As they come in, the smaller night herons leave.

But during the day there are always some birds in the sanctuary, often a few adults left behind to protect the nests, young birds, and sleeping night herons. Visitors can rent binoculars for a small fee, but the birds are generally large and easy to see.

The parking-viewing area at the Stone Harbor rookery has a bulletin board with pictures of the eight different species that nest in the refuge. There is also a guest register.

On a typical day last summer, a family from Pittsburgh, a couple from Germany, and an Iranian student signed their names.

★ ★ ★

Among the 125,000 annual visitors have been Arthur Godfrey, Prince Bernhard of the Netherlands, and the late Charles Lindbergh, who enjoyed it so much he wrote a thank you letter to the mayor.

The most spectacular birds in the rookery are the egrets. The American egret, three feet long with a wingspread of almost six feet, is pure white with a yellow bill and long black legs and feet.

The Snowy egret, about two-thirds that size, has a black and yellow bill, black legs, and yellow feet. It is known as "the heron with the golden slippers."

★ ★ ★

Both species were hunted almsot to extinction in the early 1900s because their long, white breeding-season plumes were popular as a decoration for women's hats.

Since they were the first to benefit from the National Audubon Society's protectionist activities, the American egret has become the society's symbol.

Twenty-five years ago, the glossy ibis was rare in New Jersey. For unknown reasons, it began to extend its range, and today is the second most abundant species in the rookery.

Dark, with a long, downcurved bill, its distinctive silhouette is easy to spot in the air. But when roosting, it tends to blend with the dark foliage.

The cattle egret spread north from Africa and was first seen in the United States in Florida, about 30 years ago. Its range now includes New Jersey and it is common at the rookery, along with little blue herons, Louisiana herons, and black-crowned and yellow-crowned night herons.

In addition to the eight regularly spotted species, more than 135 others have been recorded in, around, or passing over the rookery.

A five-member committee, appointed by the mayor, oversees the sanctuary.

Town maintenance men clean it each spring, cutting back vines on the fence that might block visitors' views and cleaning out brush and sawing it into foot-long lengths for the birds to use in nest-building.

"The sanctuary is our pride and joy, and we want no changes in it whatsoever. Everyone in town takes an interest in it and keeps an eye on its welfare," says Mayor James G. Wood.

A bronze plaque near the parking lot says that the federal government has designated Stone Harbor Sanctuary a Registered Natural Landmark, "possessing exceptional value in illustrating the natural history of the United States."

Heron from world-famous rookery

"OFF THE BEATEN TRACK"
HAWAII 4 ISLANDS with CHESS LYONS
NOV. 25-DEC. 9, 1976
BAJA/GREY WHALES with DAVID STIRLING
FEB. 3-FEB. 10, 1977
TEXAS/MEXICO with JOHN RODGERS
MARCH 18-APR. 1 OR 10, 1977
SMALL SELECT GROUPS.
FOR DETAILS CONTACT
SHELAGH K. MANERING
121-470 GRANVILLE, VANCOUVER PH. 683-2381

jet away to BARBADOS
DIRECT FROM VANCOUVER
Beginning Oct. 25th
from $599 (per person sharing)
Spend two exciting weeks of sun and fun in the fabulous Sunset Crest Complex in Barbados! The Sunset Crest is a beautiful self-contained village spread over 135 miles on the beautiful St. James Coast. You have your choice of four deluxe accommodations too! . . . And there's so much to see and do! . . . Scuba diving, snorkelling, sailing, soaking up the sun and an 18 hole golf course just minutes away. At night, the Beach Club comes alive! . . . with sumptuous buffets, movie nights, live entertainment, limbo dancing, sizzling barbeques, calypso bands and much more. Your two weeks of fun in the sun include return air transportation via Pacific Western Airlines, free meals and bar service on board, welcome cocktail party, free Sunflight wallet, beach bag and much, much more!
★ Special Added Bonus ★
Oct 25 to Dec. 6 & March 29 Departures
Include 14 DINNERS at the Candlelight Restaurant
Sunflight
For Further Information Call . . .
Featherstone TRAVEL SERVICE LTD.
734 YATES STREET 386-6101
COLWOOD PLAZA 478-9505
101-203 MENZIES AT SIMCOE 386-8427
8-28

FLY DIRECT from VICTORIA TO RENO $199.00
EACH TWIN OR DOUBLE
via Pacific Western Airlines Boeing 737
from Victoria International Airport
(7days) Sept. 12, 19, 26, Oct. 3, 10, 17
A. RENO, 7 days, $199.00 (Limited Space Left)
B. RENO, 5 days, — LAKE TAHOE, 2 days, $219.00
D. LAS VEGAS, 5 days — LAKE TAHOE, 2 days.
E. SAN FRANCISCO, 3 days — RENO, 4 days
OR FLY FROM VANCOUVER via Pacific Western to
LAS VEGAS (7 days) from Vancouver Sept. 19, 26, Oct. 3, 11, 17.
HAWAII (14 days) (double or twin accommodation) Oct. 4, 18, Nov. 1, 15 — $379. Dec. 13, 27, Jan. 10, 24, Feb. 7, 21, March 7 — $469.
FLORIDA AND BAHAMAS Fly/Cruise (14 days) Sept. 19, Oct. 17, Jan. 16, 23, 30, Feb. 6, 13, Mar. 6, 20
BUS ALL-FUN HOLIDAYS
RENO: (7 days) $125 each twin or double motel accommodation . . . $135 hotel, double or twin.
BUS TOURS from Vancouver to California, Maritimes, San Francisco, Reno.
For brochures or info on prices, etc.,
PHONE YOUR TRAVEL AGENT or ALL-FUN TRAVEL
2620 QUADRA VICTORIA
382-4271
ALL-FUN HOLIDAYS!
8-28

OREGON COAST
Sept. 5 to 10 — 6 days — Dble. $180 ea. Twin $190 ea.
The beautiful Oregon coast has something for everyone — pounding Pacific surf — rocky headlands — miles and miles of sandy beaches. Two nights on the beach in Lincoln City. Then the ever fascinating coastline all the way to Crescent City, California. Sea Lion Caves, Sand Dunes and the exciting dune buggy ride. On the way home we stop for an evening in Portland.
LAKE CHELAN
Sept. 14 to 17 — 4 days — Dble. $110. ea. Twin $120. ea.
A very popular and scenic tour. We start off with the ever scenic ferry trip through the San Juan's to Anacortes. Overnight and a morning shopping in Bellingham. Then the scenic North Cascade highway. Two nights at lovely Campbell Lodge, on the lake. Visit Ohme Alpine Gardens and the interesting Bavarian Village.
CANYONLANDS
Oct. 1 to 14 — 14 days — Dble. $350. ea. Twin $360. ea.
A trip that you will remember. A photographers dream. Plunging walls of granite, weired rock formations. The Grand Canyon — the painted desert — the goose necks — Arches National Park. Two nights at Moab The Colorado river by boat after dark (price not incl.) Las Vegas and Salt Lake City two nights at each. Do not miss this trip.
8-21 B.C. TRAVEL
No. 319-645 Fort St., 385-4732
Hours 9:30 to 12 and 2 to 5.

BLANEY'S TRAVEL
CIRCLE PACIFIC CRUISE
Depart from San Francisco on Wednesday, February 9th, 1977 aboard the sleek Royal Viking Sky for 68 adventurous days, returning to San Francisco, on April 20th, 1977.
Arrangements in conjunction with this cruise, have been made, for an optional three-day Overland Tour, to the People's Republic of China.
Call in to "The Arrangers" at Blaneys Travel, for additional details and reservations.
CONTACT:
BLANEY'S TRAVEL SERVICE LTD.
920 DOUGLAS STREET 382-7254 "The Arrangers" 1503 WILMOT PLACE 598-4531
8-21

RENO
By Air, 3 Days $155.50
By Air, 7 Days $210.00
By Bus, 7 Days $125.00
FROM VICTORIA
TRAVELEYDEN
388-4201

CARIBBEAN CHRISTMAS CRUISE
17 Days sailing MIAMI December 21
Air Fare included to join ship.
PORTS OF CALL:
Jamaica, Panama, San Blas Is., Willemstad, Bridgtown, St. Lucia, Martinique, St. Maarten, St. Thomas and Miami. Special air-sea offer!
Call the cruise specialists at Willis Travel . . .
8-28
WILLIS TRAVEL SERVICE
385-1533 578 Yates St., Victoria, B.C. 385-4312

CHRISTMAS IN COLOMBIA!
2 weeks — Lv. Vancouver Dec. 16
$769 plus taxes
* PWA return flight
* Good hotels
* 2 meals daily
* transfers
Call the travel planners at . . .
8-28
WILLIS TRAVEL SERVICE
385-1533 578 Yates St., Victoria, B.C. 385-4312

FALL HOLIDAYS
Choose one of the following fine trips for your autumn break. Whether you wish to be away 3 days, 4 days, 8 days or two weeks, we have something for you!
LABOR DAY WEEKEND
Sept. 4 — 3 Days — $75 (sharing)
A relaxing time, not too far from home. An opportunity to shop a bit and enjoy the scenery as we circle majestic Mount Ranier. We spend two nights at the lovely Sherwood Inn, Tacoma. Only 6 seats left. Call soon!
FALL COLOR TOUR
Sept. 26 — 8 Days — $190 (sharing)
With the mountains and forests a riot of color and the tourist crowds departed, this is the time to enjoy the beauty of the country-side: Radium Hot Springs, Banff, Lake Louise and two relaxing nights at the new and exciting "Mile 108 Lodge" at Round-up Time.
THANKSGIVING WEEKEND
Oct. 9 — 3 Days — $75 (sharing)
Using the "Off beat" roads to explore the beauty of Vancouver Island: Qualicum, Campbell River (with a fine Thanksgiving Dinner included), Gold River, Cathedral Grove and Cameron Lake, etc. Three colorful, relaxing days with friends.
CALIFORNIA SUNSHINE
Oct. 16 — 14 Days — $320 (double)
For those with more time, this tour takes in the scenic beauty of Washington, Oregon and Sunny California: the Giant Redwood Forest, Intriguing San Francisco, the El-Camino Trail with its colorful Missions, Fascinating Disneyland, Historically interesting San Diego and a few challenging hours bargain hunting in Tijuana, Mexico.
PORTLAND AND THE OREGON COAST
Nov. 11 — 4 Days — $75 (sharing)
Make the best of a long weekend viewing the West side of the Olympic Peninsula, portions of the rugged Oregon Coast, relaxing in the glamorous Thunderbird Lodge, Portland and pre-Christmas Shopping at Lloyds Centre and the Northgate Mall, Seattle. A great break.
Call the holiday number 384-1432
Capital Tours
403-645 Fort Street, Victoria (4th Floor, Yarrow Bldg.)
8-28

This fall — 10 day cruises to . . .
BERMUDA $795
Visiting San Juan, St. Thomas and St. Maarten
Departures: Sept. 3, 24, Oct. 15, Nov. 5, 26
Air fare included to join ship.
Call the cruise specialists at Willis Travel Service.
8-28
WILLIS TRAVEL SERVICE
385-1533 578 Yates St., Victoria, B.C. 385-4312

SENIOR CITIZENS
"8 DAY ALASKA CRUISE"
Sept. 20-Sept. 28
FROM $516.00
This is the final cruise this summer of the C.P. Steamships special Alaska Cruise. Enjoy the company of fellow senior citizens as you cruise the scenic calm waters of the inside passage.
Visit Vancouver — Ketchikan — Wrangell — Glacier Bay — Juneau — Prince Rupert — Alert Bay.
The price is fully inclusive of transportation from Victoria to board ship in Vancouver, all meals, entertainment and accommodation.
CONTACT BUDGET TRAVEL at 384-7121
FOR FULL INFORMATION
8-28

CUBA 1977
Depart Vancouver on tour air charter to Sunflight's Cuba for a two week stay at beautiful Veradero Beach.
DEPARTURES: Every two weeks commencing Jan. 3 through mid-April.
COST BASED ON TWIN SHARING TWIN BEDDED ROOM . . . 699.00 PER PERSON
LAST YEAR THIS PROGRAM WAS SOLD OUT — AVOID DISAPPOINTMENT BOOK NOW!
CALL 382-9202
1075 Pandora at Cook
"Free Parking"
(B.C.A.A. Members and non-members Welcome)
BCAA TRAVEL AGENCY

Welcome to the Four Seasons
We are the brand new jewel of the Pacific Centre in downtown Vancouver with 430 beautiful rooms . . . a mini-resort with a year 'round indoor-outdoor pool . . . haute cuisine, continental service and dinner dancing in the magnificent Le Pavillon . . . informal fun over open-pit broiled steaks and salmon in the Grill Room . . . relaxing piano melodies amid soaring tropical plants in the Garden Lounge . . . dancing and laughter at swinging Annabelle's . . . a coatless stroll through 150 connecting shops and 3 major department stores.
And . . . most of all . . . we're the kind of service that great hotels are made of.
Come. Visit Vancouver. And be among the first to experience the Four Seasons.

Four Seasons Hotel
A Four Seasons/Inn on the Park Hotel
791 W. Georgia St., Vancouver, B.C.
Ample underground parking.
FOR IMMEDIATE RESERVATIONS CONTACT YOUR TRAVEL AGENT OR CALL OUR TOLL FREE RESERVATIONS NUMBER IN CANADA — 800/261-6282

GARDENING
jack beastall

Life Really Begins at Age 50 For Many Home Gardeners

the home gardener aften reaches the age of 50 with lessened family responsibilities, a comfortable home, and a few spare dollars that could reasonably be used for some improvement to the garden.

In fact, when that age is reached many of us have a definite dream garden, and we sense the opportunity for converting thta dream into reality.

Usually the dream started when energy was abundant and experience limited. During the years the dream has been somewhat modified to compensate for a slight decrease in energy and desire for physical labor, also in the light of a considerable increase in experienc

Up to this point it has been our belief that time and unexpected demands on the budget were the only barriers to progress, but from now on it is likely we shall discover another factor that will require serious consideration.

This factor is the inability to perform heavy tasks for sustained periods. Not only do jobs take longer to perform, but the body takes longer to recuperate.

★ ★ ★

Our dream garden was conceived in the past, but the real garden will need to be tended in the future. Shall be have the physical ability to do the necessary maintenance work ten years hence?

At the age of 50 we find pleasurable exercise and a lot of satisfaction in digging, cultivating, transplanting, mowing, and making compost. Twenty-four dozen bedding plants set out in spring and 500 spring flowering bulbs planted in the fall give a display that brings approval and praise. Pride and qatisfaction justify the effort.

Ten years later we realize, sometimes apprehensively, that jobs easily performed last year have become more difficult, and some almost impossible.

When this stage is reached we realize the faults in the plans so carefully laid out a decade ago. We are suddenly faced with the fact that labor has to be drastically reduced if we are to maintain just a "presentable" garden, to say nothing of our dream garden.

There are two possibilities to explore; employ the services of a gardener and try to maintain the status quo; or rebuild the garden along labor-saving lines.

★ ★ ★

If we are not faced with a fixed or diminsing income, the employed gardener may seem feasible, but we soon discover that competent trained gardeners are a species near distinction. The few that remain, or are developing, are already fully employed.

The alternative, to rebuild the garden, may appear the easiest way out for quite a few gardeners. Here again labor will be needed to assist in digging, rooting-out, and replanting, plus a cash outlay for plants which will more or less care for themselves.

Another factor at the three score mark is that time is of the essence. We do not have ten or fifteen years to spend waiting for the plants to reach full maturity and beauty, and that is the time needed for a garden to settle in and become self-sustaining.

To obtain the effects we need out purchased plants will have to be large specimens nearing maturity. Enquiries reveal that prices jump enormously with every year of growth the specimens have made.

Moving large plants is not only expensive, but the risk of damage, or loss, is far greater than with the small plants we have been accustomed to handling.

★

It is soon obvious the budget is inadequate for such a venture, so we decide to extend the area of grass and forget the plantings.

A belief widespread among gardeners is that grass is the simplest, most easily cared for planting one can have in a garden. Only experience will convince them this is not so.

When grass becomes the feature of the garden it has to be a lawn in the true sense of the word, not a patch of wild grasses mixed with weeds.

Such a lawn starts with deep and thorough preparation of the soil, a seed mixture suited to the soil and the local climate, and careful maintenance and hand weeding for three years until the final turf is established.

★ ★ ★

After that, regular watering to a schedule, a 30-day fertilizing program, and regular mowing three times a week, are essential points of culture. Can such a schedule be maintained?

Gradually the light appears. The kind of garden we would enjoy now, and the one we are capable of handling, should have been designed and built when we were 50. We should have put all that surplus energy into producing the "retirement" garden, and forgone the prestige garden that brought acclaim.

Had that been done, the plants would now have passed the attention-needing juvenile stage and reached the more self-sustaining adult stage requiring only the amount of physical exertion that gives a little exercise and a lot of pleasure.

★ ★ ★

I am always a little skeptical when I read that Joe Brown is retiring and will now be able to spend all his time in his garden.

Unless that garden has been an all-absorbing hobby for Joe over the past 20 years, he is not going to learn gardening in one easy lesson, nor in several years of intensive study. He will find gardening frustrating and back-breaking, especially if it was not prepared as a retirement garden ten years ago.

Believe me when I say you will never make a "retirement" garden after you have retired. Not only am I speaking from experience, but my work brings me in touch with many home gardeners 65 years and older whose lives are constant frustration, fatigue, and failure because garden maintenance is beyond their physical ability.

Gardening, we say, is a hobby. A hobby is something that provides pleasant spare time occupation, mental stimulation, a sense of accomplishment, as well as relaxation.

If the garden has been prepared in advance for retirement we can find in it all the requirements for a perfect hobby as well as pleasant hours in the open air.

WORK FOR WEEK

Soak peaches and grapes growing near walls; the soil may still be quite dry and fruits will not continue swelling and ripening.

Fig trees may need same attention to increase size of fruits.

Water potato rows until leaves begin to yellow. Allow two weeks after yellowing begins for further sizing of tubers.

Remove annual plants which have finished flowering or seem in poor condition. They are good for only the one year.

IRVIN L. BOWMAN, B.Sc., O.D.
OPTOMETRIST
wishes to announce his new office location in the Sayward Building
SUITE 406, SAYWARD BUILDING
1207 DOUGLAS ST., VICTORIA
telephone: 383-3712

AVRIL JOHNS SCHOOL OF BALLET
Recommencing September 7th
CLASSICAL BALLET—MODERN JAZZ
Classes located in
CADBORO BAY — VIEW ROYAL
CEDAR HILL AND CAREY RD.
Children — Teens — Adults (Beginner to Advanced)
Also daytime adult classes
FOR INFORMATION AND REGISTRATION
PHONE 598-8179
Weekdays 9 a.m. to 11 a.m. or 8 p.m. to 9 p.m.

SECONDARY SCHOOL REGISTRATION
School District No. 63 (Saanich)

Students who have not enrolled in Saanich District Schools and wish to pre-register for September classes in Grades 6 to 12 at the appropriate schools are asked to visit the schools between 9:00 a.m. and 12:00 noon on Monday, August 30th, through Wednesday, September 1st. The schools and their attendance areas are:

CLAREMONT 4980 Wesley Road, Victoria, B.C. 658-5221	Enrolling Grades 10, 11 and 12 students. Grade 11's and 12's from Royal Oak through to Saanichton. Grade 10's from the Royal Oak attendance area.
MT. NEWTON 1850 Keating X Road, R.R. No. 3, Victoria, B.C. 652-1135	Enrolling Grades 8, 9 and 10. Serving the Brentwood, Prospect Lake, Durrance, Keating and Saanichton areas.
NORTH SAANICH 10475 McDonald Park Road, Sidney, B.C. 656-1129	Enrolling Grades 7 and 8 from Deep Cove, Ardmore, Sidney, Sansbury and McTavish areas, and Grade 6 from Sidney.
PARKLAND 10640 McDonald Park Road, Sidney, B.C. 656-5507	Enrolling Grades 9, 10, 11 and 12. Grade 9's, 10's and 11's from Sansbury and McTavish to Deep Cove including the Sidney area, and Grade 12's of that part of the district north of Benvenuto, Keating X Road and Island View Road.
ROYAL OAK 4564 West Saanich Road, Victoria, B.C. 479-7128	Enrolling Grades 7, 8 and 9. Serving the Elk Lake, Beaver Lake and Cordova Bay and Royal Oak areas.

Students not certain of the school they should attend may telephone 656-1111 for information.

DRYCLEAN NOW . . .
While your home is being redecorated, send drapes out for a thorough Valclening at Nu-Way.

Bright, freshly-cleaned drapes will double the effect of your interior decorating job. Newly painted walls enhance the beauty of your drapery pattern, or weave, when it is freshened up with thorough cleaning by Nu-Way's drapery cleaning experts. For added newness, our Fabric Finish gives body and cripsness, even where there wasn't any before.

We Guarantee:
- No Shrinkage
- No Color Loss

Valclene Drapery Cleaning Process Guaranteed by Nu-Way.

Nu-Way Cleaners Ltd.
- Dry Cleaning
- Fur Cleaning
- Shirt Laundering
- Drapery Cleaning

FOR PICK-UP AND DELIVERY PHONE 382-4266
420 William St. 1590 Cedar Hill Cross Rd.
"The Home of the Fabric Doctor"

Woodward's
MONDAY and TUESDAY
Specials
Produce & Meat items available Aug. 30 & 31st only

Produce & Meat items available Aug. 30 & 31st only

CALIFORNIA GROWN SUNKIST VALENCIA
Oranges ..... 5-lb. Bag **89¢**

B.C. GROWN GRADE CANADA FANCY
BARTLETT PEARS . dozen **79¢**

FROZEN, FRYING
Chicken Liver ..... 16-oz. cup **69¢**

ALBERTA BEEF
Shortribs Canada A ..... lb. **69¢**

WEEK LONG
Specials
Bakery & Grocery items available Aug. 30 to Sept. 4th

ASSORTED VARIETIES
Cookies ..... 3 dozen **89¢**

BLUE RIBBON
Coffee regular or drip grind. ..... 1-lb. bag **1.85**

SUNRAY
Margarine parchment pack, 1 lb. **2 for 69¢**

DAD'S
Cookies six varieties. ..... 16-oz. packet **89¢**

CHERRY HILL
Old Cheddar Cheese 8 oz. stick **99¢**

INGERSOL PROCESS
Cheese Spread 2 lb. jar **2.69**

RY KING
Crispbread All flavours ..... 7 oz. pkt. **53¢**

BICKS
Whole Dills With or without garlic..... 32 fl. oz. jar **89¢**

ROWNTREE
Candy Bars assorted ..... 4 bar pack **65¢**

DOW
Handiwrap 300-foot roll **1.09**

SCOTT
Family Napkins Assorted colours ..... pkt of 180 **95¢**

DIXIE
Refill Cups For kitchen dispenser .... 100 5 oz. cups **1.29**

Personal Shopping Only. We reserve the right to limit quantities.
Store Hours: 9:30 a.m.-5:30 p.m. Monday to Saturday.
Evening Shopping Thursday and Friday 'til 9:00 p.m.

ITCHY COW HALTS BROADCAST

PASCO, Wash. (AP) — A two-hour shutdown of a Tri-City radio station has been blamed on an itchy cow.

KONA newsman Mike Berriochoa said the electricity for the station's transmitter east of Kennewick went out shortly after 6 a.m. Friday. Berriochai said a Benito County Public Utility District repairman was puzzled by the outage until he spotted a cow in a neighboring pacture rubbing against the guy wire of a polwer line pole.

Berriochoa said the cow's scratching shook the pole and caused two electrical lines to touch. The crossed lines apparently caused fuses in the transmitter to blow, he said.

Gold Medal Sleeper

NEWPORT BEACH, Calif. (AP) — If they held an Olympic sleeping contest, Michael de la Crusta, 9, would win the gold medal.

Michael's parents got a sample of their son's gift when they stopped for a late-night snack at a restaurant, locking him — and inadvertently their keys — in the car, police said Friday.

When they returned, Michael was still asleep an arm's length from the keys — it was simple enough. Just wake the kid.

They rapped on the window. A lot. They pounded. Shouted. Screamed.

Finally they called police, who also rapped, shouted and blew their sirens.

Finally the officers called the fire department.

Firemen and paramedics repeated the police procedure on a larger scale and then called a tow truck. The tow man's "never-fail" door-unlocking tool got stuck in the door.

The boy slept on as the 16 experts scratched their heads.

Then all 16 plus the parents began rocking the car, but apparently all they did was rock him into a deeper sleep.

Firemen backed their biggest rig up to the car's rear bumper, they blasted long and unbearably loud on the city's biggest air horn.

Michael opened his eyes, yawned and looked at all the people who had been outside watching him sleep. Then everybody went home to bed.

people

Scot Finds Vancouver Steerin'

VANCOUVER — She may not be the oldest immigrant to enter Canada, but at 95 years old — 96 in October — **Fanny MacFarlane** is pretty close.

Mrs. MacFarlane flew to Vancouver this week with her son **Graham** and his wife **Georgina** from Dundee, Scotland.

Sitting in her grandson Grant's home in Burnaby, Mrs. MacFarlane said she thought er new home was "awful fine."

Vancouver, she feels, is "awful steerin'."

Steerin', her son explained, is a Scottish expression for "busy."

The family came to Canada so that Grant's wife, Sylvia, a nurse, could take care of Mrs. MacFarlane, Graham said.

VANCOUVER — **Greg Neeld**, 21, a hockey player with Birmingham of the World Hockey Association, was fined $150 in provincial court Friday for failing to remain at the scene of an accident.

Police testified that Neeld left the scene after the car he was driving collided with a taxi at a downtown intersection in te early morning of May 15. No one was injured. Neeld testified that a police constable waved for him to leave the scene of the accident.

PASADENA, Calif. — **Wilhelmina Anderson**, 49, a police department clerk, really "cooled" a would-be purse snatcher.

She was crossing a supermarket parking lot with a bag of groceries in one arm when the youth made his move. She cracked him over the head with a bag of ice cubes, knocking him to the ground, and was kicking him when the youth's companion ran up. Another shopper came to her aid and the boys fled.

Woodward's SELF-SERVE BARGAIN STORE

DOLLAR DAYS

On the Mayfair Mall 3 BIG DAYS MONDAY, TUESDAY, WEDNESDAY 9:30 A.M. to 5:30 P.M.

Infants' T-Shirts each $1 — Polyester and cotton machine washable, long sleeve T-shirts. 12-24 months.

Scatter Mats each $1 — Approx. 18"x27" of 100% nylon some with rubber backing. Irregulars

Dishcloths 4 for $1 — A multi-checked cotton in assorted colours.

Men's Hankies pkg. $1 — Pack of 4 white cotton hankies

Misses' and Teens' Knee Socks 2 pair $1 — One size stretch knit kneehighs, fits 7 to 9 or 9 to 11. Wide range of colours.

Pot Holder 2 for $1 — Two packs of 2 pot holders. Assorted Fabrics.

Men's Underwear each $1 — Knit vests or briefs in assorted colours.

Boys', Men's Socks 2 pair $1 — A good selection of ankle length socks. Boys' sizes 8-10. Men's sizes 10-12. Irregulars.

Girls' and Ladies' Pant Socks 3 pair $1 — First quality mesh nylon. One size fits all. Assorted colours.

Contour Bath Mats each $1 — Assorted group of polyester contour mats. Machine washable irregulars.

Oven Mitts each $1 — Quilted oven mitts. Assorted colours.

$1

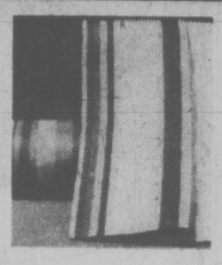

Tea Towel 2 for $1 — 60% cotton, 40% linen in assorted colourful stripes. Approx. 20"x30."

Pantyhose 3 pair $1 — Quality pantyhose in a good selection of colours. Size S.M.L. Irregulars.

Terry Slippers pair $1 — Cotton Terry slippers with non-slip crepe rubber soles. Assorted plains or colourful prints. Sizes S.M.L.XL.

Ladies' Briefs 2 pair $1 — Regular styles. Good selection in sizes S.M.L. Irregulars.

Ladies' Slippers pair $2 — Ladies' acrylic pile scuffs with vinyl sole. Assorted colours. Sizes S.M.L.XL.

Children's TShirts each $2. — Assorted group of polyester and cotton long sleeve T-shirts, sizes 4-6X, 7-14

Babies' Plastic Pants 3 pkg. for $2. — Packages of 4 assorted colors for boys or girls.

Girl's Fluffy Slippers pair $2 — Acrylic pile slippers. Assorted colours.

Ladies' Bras each $2 — Good selection of first quality bras in assorted styles and colours. Full size range.

Men's Dress Socks 3 pair $2 — First quality dress socks of 100% stretch nylon. 1 size fits 10 to 12.

Infants' Sleepers each $2 — 75% cotton, 25% nylon blend stretch terry sleepers in assorted plain colours. Sizes 1, 2, 3.

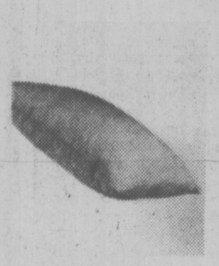

Corduroy Cushion Covers each $2 — 1st quality. Zippered at one end. Washable. Assorted plain colours. Approx. 16"x24."

$2

Ladies' Half-Slips 2 for $3 — Half-slips in assorted fabrics. Sizes: S.M.L.

Boys' Thermal Underwear 2 for $3 — Elastic waist drawers in white. Sizes S.M.L.

Children's Pyjamas $3 — Cotton print flannelette pyjamas for girls or boys. Long sleeve, button front jackets and elastic waist bottoms. Sizes 2 to 6X.

Men's Ties 2 for $3. — Newly arrived group of Men's ties in latest Fall patterns.

Ladies' Blouses each $3 — First quality polyester and cotton, roll up sleeve style in white, yellow, beige, navy and green. Sizes 34 to 42.

Lounge Cushions 2 for $3 — Colourful cotton print covers with foam chip filling. Assorted sizes.

Bed Pillows each $3 — First quality. Piped edge cotton covered. Foam, feather and foam or feather filled.

Jr. Boys' Blue Jeans pair $3 — Preshrunk 100% 10 oz. cotton denim. Belt loops, 2 front and 2 back pockets. Sizes 4 to 6X.

$3

Men's Slippers pair $3. — Three styles to choose from in sizes 6-12.

Child's Kangaroo Shirts — Hooded Kangaroo Shirts of 100% acrylic. Sizes 4-6X

Men's Dress Pants 1 pair $8 — 100% polyester woven dress or casual pants in plains or checks. Washable. Waist sizes 30 to 44.

Men's Turtleneck each $3. — 100% nylon long sleeve turtleneck. Sizes S.M.L.XL.

Men's or Boys' Pyjamas — Boys' sizes 8 to 16 $4; Men's sizes A, B, C, D, E $5. Preshrunk 100% cotton. Assorted prints to choose from.

Girls' or Boys' Jeans pair $4 — Preshrunk cotton denim. 10 oz. weight for girls' sizes 8 to 14. 13¼ oz. weight for boys' sizes 7 to 16.

Men's Shirts each $4 — Plains or patterns. Long sleeve dress or sport shirts made from permanent press polyester and cotton. Dress, size 14½ to 17; Sport sizes S.M.L.XL.

Ladies' Sweaters each $5 — Choice of ladies' V or crew neck pullover or crewneck button cardigan. All with long sleeves. 100% acrylic. Machine washable. Assorted colours. Sizes S.M.L.XL.

EVEN MONEY BEST BUYS

Ladies' Girls' Sleepwear $5-$4 — Permanent press blend polyester and cotton pyjamas. Girls' sizes 8-14. Ladies' sizes S.M.L.

Carpets each $48 — 100% nylon. Irregulars. Assorted patterns and colours. Approx. 9'x12.'

Men's Coveralls each $8 — Spruce colored twill. Sizes 36 to 46.

Men's Thermal Underwear 2 for $5 — Elastic waist drawers in white and colours. Sizes S.M.L.

Ladies' Shirts each $4 — Assorted patterns in 65% polyester, 35% cotton blend. Long sleeves. First quality. Sizes 34 to 42.

Children's Pants 2 pair $5. — 1st quality. Plains or prints. Sizes 12-24 months, 2-3X, 4-6X

Men's Shirts $5 — Men's first quality turtleneck T-shirts. Long sleeve.

PERSONAL SHOPPING ONLY • NO PHONE • MAIL OR C.O.D. ORDERS • NO DELIVERIES

It's Not Just a Store

elizabeth forbes

During the past eight months, Victoria Women's Centre at 552 Pandora Avenue (in operation now for a little over three years) has been staging a determined effort to keep its doors open and to serve the women of this area in many different ways.

Reason? Regular funding, instituted by the former provincial government when it was in power, ceased at the end of 1975 — presumably due to the present government's lack of interest.

Faced with the end of provincial funding, a small staff responsible for operation of the Centre, set out to explore ways and means of covering every-day expenses and to augment any donations that might come in.

Six volunteers and incentive workers, headed by Stefan Carson and Zoe Christian, offered their services (all without pay) to man the centre.

Next move was to turn some store-front space into a women's arts and crafts store, to bring in money.

Work of renovating that stote front was all done by the volunteers, with help of two women experienced in carpentry, who were frequent visitors at the Centre.

A floor was laid and polished. A partition was put up to turn the front into two rooms. Shelves were placed along the walls for display purposes. The windows were washed and woodwork scrubbed.

By June, the place was ready. It was given a name — The Up-Front Arts and Crafts — and hand-made articles, large and small, were quickly arranged on the shelves.

Of course, as the volunteers are quite aware, a venture of this sort will need time before any great return is realized.

What is needed now is a steady flow of art and crafts to fill those shelves; also a steady flow of visitors looking for something "just a little different" for their homes, or to tuck away for gift giving.

In connection with that flow of crafts for sale the volunteers wish it clearly understood that "anyone with a skill may use the little store as an outlet for their work."

Naturally, they add, "those crafts must pass a certain standard or they will not be accepted . . . and it must be understood the Centre takes a percentage for providing the sales space."

The store front is not the only work volunteers have done at 552 Pandora Avenue over the three or more years.

Out in the back they erected and enclosed a mezzanine floor where they now have a small library with newspapers, magazines, health and child care literature available to women who come there throughout the week.

The whole idea of the Women's Centre is to provide space where women can get away from lonely rooms and talk to other women.

Space is there if a woman wishes to start a conversation or crafts group, a learning or a do-it-yourself circle. Indeed, anything that will give women a chance to get together and work together.

It's also a place for exchange of ideas and to work out troubles and frustrations.

There's a notice board along one wall for housing and employment wants, as well as for news of available work.

A certain amount of employment counselling is offered, also conscious raising counselling for separation, divorce, and sexuality adjustments, as well as referrals to and from other services in Victoria.

The volunteer staff changes from time to time. Each one gives full-time services when unemployed. However, when she goes back into the world of work, of necessity, she must then bow out.

Last weekend, Stafan Carson and Zoe Christian concluded their months of dedicated effort — the former to attend Camosun College this fall, where she will study criminal justice in hope of working with women in prisons or on probation, and the latter to start sewing and dressmaking in her James Bay home.

Valerie McFarlane, Ro Mills, Lnda Webster and Pam Myers, four of the six volunteers who accept the challenge of keeping the centre open (the "up-front collective" as they call themselves) are still there.

Their plans for the coming autumn-winter season including finding more volunteers, continuing educational study groups, repeating if possible, a learning course in physical defence for women and arranging what they call a regular "pub" night with a social hour, music, talks and signing.

"A lot of women think they cannot come here, unless they have problems," they say.

"That is wrong. Our hand is out to any woman who is lonely, needs companionship and who is looking for someone to talk to."

POSTSCRIPT: In the months that Stefan Carson was a full-time volunteer at the Centre, she compiled a legal information and resource booklet for the benefit of women who are seeking answers and assistance with questions pertaining to their rights within the British Columbia judicial system and social services.

It's a clear and concise attempt to cover divorce, family court, marriage and various other rights. It also covers labor, separation, child care, human resources, common law marriage and day care.

Every woman interested in human rights should own a copy. It's available at the Women's Centre for $1.

Valerie McFarlane, Pam Myers, Linda Webster, Ro Mills run the store.

DRUNK TANK FOR KIDS

SEATTLE (AP) — Alarmed by a dramatic increase in the number of youngsters reaching the King County detention centre because of alcohol-related offenses, the country Juvenile Court is opening what could be the nation's first alcoholism treatment program for teenagers.

Treatment and detention don't necessarily mix well, says Edna Goodrich, director of the Juvenile Court, but she says the court will serve the youngsters' treatment needs until another social agency can develop a juvenile alcoholism program.

"We found there are lots of kids in King County who are alcoholics and very little is being done for them," she said. "We couldn't find a program like it in the nation when we looked for a model."

SEAT BELT DELAY

PRINCE GEORGE (CP) — Conservative leader Scott Wallace has challenged Transport Minister Jack Davis to make public the fate of a bill ordering mandatory use of auto seatbelts.

Wallace said he believes increasing opposition to the bill has caused Davis to delay the legislation.

"The government is morally responsible to say if it will proceed with the legislation," said Wallace.

He said the provincial government should also make clear if there will be a fall session of the legislature.

Norfolk House School
FOR GIRLS — GRADES I TO XII
"Acaoemic excellence is our priority"
New term opens
SEPTEMBER 9th, 1976
Some grades have one or two vacancies.
Telephone: 598-262 801 Bank St.
Headmistress: A. Winifred Scott, B. Sc. Victoria, B.C.

If you're thinking of
PORTS INTERNATIONAL
try the . . . gibson girl
1211 DOUGLAS
8-17

Natural Lunaraine Mink Coat

Dyed Shadow Mink and Leather Briefer

Natural Muskrat Coat with Raccoon Collar

Scuby furs
30th August
FUR SALE
FINAL WEEK

Once you've inspected Scuby's vast collection of Furs you'll feel the satisfaction of having shopped 3 or 4 stores because there are hundreds of precious furs from which to choose.

Truly, NOW is the better time to BUY your NEW Fur during the FINAL WEEK of this RECORD BREAKING SALE. Lay away until Fall — with no storage or interest charges.

NATURAL MINK in PASTEL, PEARL, VIOLET SAPPHIRE, DARK RANCH and many new shades.

Full-Length Coats ..... $1350 to $3950
¾-Length Coats ..... $1095 to $2795
Jackets ..... $950 to $1795
Stoles and Capes, fully dropped ..... $489 to $895

NATURAL MUSKRAT COATS and ¾ COATS
Trimmed Blue Fox, Racoon or Plain
$499 $695 $895

UNREPEATABLE OFFER
4 Only
MINK PANT COATS
Sizes 10 to 14
ALL ONE PRICE
$795
each

Many other wonderful furs. Space does not permit listing.

ONE-OF-A-KIND SAMPLE FURS

	Size	SALE
Pastel Mink Coat with suede Amber Fox* collar and border	16	$1195
Dark Ranch Mink Jacket Fully dropped	12	$885
Unplucked Beaver Pant Coat with Badger Collar	12	$497
Sprinklet Mink Coat with leather	14	$947
Grey Persian Lamb Jacket with Sapphire Mink collar	18	$425
Blue Fox Capelet two tier		$189
Muskrat Centre Backs ¾ Coat dyed New Ranch Shade	16	$497
Black Cross Mink Coat with border	16	$1495
Natural Muskrat Pant Coat* with leather	18	$387
Black Persian Lamb Coat* with Blue Iris Mink collar	12	$895
Natural Pearl Mink Stole 6 skins, fully dropped		$379
Natural Shadow Mink Coat with leather waistband	12	$995

* Denotes—dyed Subject to prior sale

WHY BE SATISFIED WITH AN ORDINARY FUR WHEN YOU CAN BUY "SCUBY'S" FOR NO MORE

Scuby furs ltd
911 GOVERNMENT STREET
(One Block up from Empress Hotel)
Established in B.C. Since 1947 Phone 385-4361
8-28

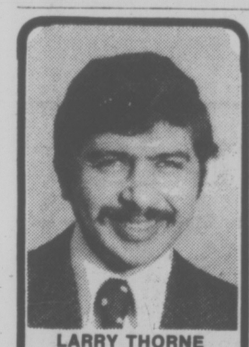

LARRY THORNE
B.S.P.
COUNTER CAPS
PHARMACY IN A NEW AGE

DO WE HAVE A MEDICINE PROFILE FOR YOU?

There are many drugs which can cause harmful intereactions when combined with other drugs or alcohol.
For this reason, it is important to ask the pharmacist's advice BEFORE buying-over-the-counter remedies when you are taking prescription drugs. And when your doctor writes a prescription for you, tell him what medication you are currently taking.
Read the label on your prescription carefully and follow the directions exactly.
Because sleeping pills combined with alcohol can depress respiration sufficiently to cause death, one or the other should be forfeited.
Would you like a proper drug profile? We can work one out for you. Just bring in ALL medicines you are currently using.

NOW— LOWER PRICES

FREE BLOOD PRESSURE SERVICES
12-1 TUESDAY
10-11:30 FRIDAY
AT AARONSON'S

Phone us, write us, or have your Dr. contact us, or just drop in—anytime.

AARONSON'S PHARMACY
Est. 1910
City Wide FREE Delivery
1089 FORT at COOK
WEEKDAYS 9-6 P.M.
24-HR. EMERGENCY SERVICE, CALL 388-5181
8-28 "YOUR HEALTH IS OUR CONCERN"

Dinnerware Sale
20% OFF!
Here's a Birks Special Event worth looking into. Famous English bone china in a variety of 5-piece place settings-now at substantial savings.
DERBY—AYNSLEY—DOULTON—MINTON—PARAGON—WEDGWOOD
ONE WEEK ONLY
AUGUST 30 to SEPT. 4 INCLUSIVE
Please allow 6 to 12 weeks' delivery for any item not in stock.
Sale applies to current patterns only
CHARGEX BIRKS JEWELLERS master charge
706 Yates St. Hillside Shopping Centre
8-28

Doing the Town

With DOROTHY FRASER

French coats with that extra "something" . . .

Well, the "summer that never was" . is fast drawing to an end and it's time to start thinking in terms of coats and suits for fall . . . (The way we felt when we visited Eaton's Townhouse this week we'd have been happy to don any one of them on the spot!) . . . Saw several sporty-looking mohair coats from Dejac of Paris . . . One's a finger-tip length with attached hood, and a double back overlay . . . Lovely rich cranberry, and also in camel shade . . . another cranberry mohair, trimmed with braid, is full length and has a button-in plaid wool lining . . . Noticed a Dejac suit in a black/white/cranberry check. . . . straight skirt and longer, double-breasted jacket which would look tremendous with either of these coats . . . A smart mohair coat in chocolate brown, buttons to the neck . . . Other French coats include a camel colored wool trimmed with brown leather, and a soft coral wool . . . From Ports International there's an extremely chic double-breasted coachman's coat in black wool . . . **Eaton's Townhouse, 382-7141, loc. 367.**

Things to look for this season: Straight skirts, tunic tops, big sweaters, pants, and hoods.

More about coats . . .

Since we started off with coats, we'd like to carry on and tell you about some new coats we saw at Charmante's this week . . . This store really has a very wide selection of topcoats . . . but the ones that caught our eye are the Harris tweeds . . . classically tailored . . . with complete zip-out chamois lining, even to the sleeves! . . . Now this is something you don't come across every day! . . . Two different tweeds . . . one, blues to greens, the other shades of wine to rose . . . Excellent value at $165 . . . Then, tagged at just $100, are reversible blanket cloth coats trimmed with braid . . . Grey and white or camel and white plaid on one side . . . the solid color on the other . . . Also a plain camel with reverse side of bone . . . Struck us that these would be especially practical for business girls . . . Easy to wear over everything! . . . A real warm winter-weight coat made of imported English nubby tweed in brown tones, is double-breasted, has a double lining with chamois in the back, and a self-scarf. Tagged at $195 . . . And let's not forget the rainwear . . . as if anyone could! . . . You'll find a fine selection of Spindrift, London Fog, Rainmaster, etc., raincoats, in a variety of styles and colors at . . . **Charmante's, Hillside shopping Centre, 595-1555.**

Very beautiful light fixtures from Italy. . . .

Lighting may be classified in two different categories . . . lighting to look at and lighting to see by . . . and when these two functions are combined in one and the same fixture . . . beautiful to behold, and giving forth a soft appealing light . . . then you have something very choice indeed! . . . But we should start at the beginning and tell you that Standard Furniture have just received a shipment of very fine hanging light fixtures and wall sconces from northern Italy . . . There's a selection in both traditional and contemporary moods . . . Elegant chandeliers of solid brass with a very soft antique patina . . . and a group they call Pewter-Brass . . . Pewter with highlights of solid brass . . . to tie in beautifully with whatever other metal you have in your home decor . . . Most of these have their matching sconces . . . which you might also mix-and-match! . . . These beautiful fixtures . . . elegant without being ornate . . . are a real artistic expression in form, and also create beautiful lighting! . . . Other lovely hand-glazed/wood chandeliers are from Florence . . . Five and six lights . . . Salmon, lettuce green, and a lovely ochre . . . see them at . . . **Standard Furniture Co., 737 Yates St. 382-5111.**

The pure silk classic shirt is a best seller for both men and women in the United States.

Gloves . . . gloves . . . gloves . . .

While nowadays some of us have to occasionally cut corners on certain wardrobe items . . don't, for heaven's sake, ever cut down on gloves! . . . Fine quality gloves have not been any too plentiful around town of late . . . but this week Wilson's received a new shipment which should send all of you hurrying into the store pronto! . . . What's more, prices are LOWER than last year . . . and isn't that welcome news? . . . Here are the offerings from Dent Fownes: Pigskin driving gloves with string backs, in cork, oatmeal, and the new wood ash . . . Sizes 6½ to 8 and priced at just $18.50 . . . Pure wool-lined capeskin driving gloves with ridged palms, string backs, in natural and tan . . . $18 . . . There's a smart tailored wool-lined glove in soft pigskin . . . biscotte, black or country brown . . . which comes well up on the wrist, elasticized in front. Beautifully fitting, and priced at $20 . . . From Boulton's there are unlined driving gloves with string back . . . Black, tan and brown . . . only $14.50 . . . A longer silk-lined capeskin comes in biscotte, brown, black and navy, at $19 . . . One a little longer still, at $24 . . . Finally, a handsome hogskin glove with hand-sewn seams . . . Cork, natural and wood ash . . . $24 . . . This'll wear like iron! . . . **W & J Wilson Limited, 1221 Government St., 383-7177 and 1210 Newport Ave., 592-2821.**

Where it comes to 'With It' dressing . . . this season is a brand new ball game. The trick is all in putting things together properly!

Learn what Orlane can do for you! . . .

Chic French women really take their complexions and maquillage seriously . . . which is why the Orlane line from Paris is so extraordinarily popular! . . . As we've told you previously, these remarkably effective French beauty preparations are sold here at Douglas Pharmacy . . . and next week, Aug. 31 through Sat, Sept. 4, an Orlane cosmetician will be on hand in the store to give you . . . free of charge . . . 1. an in-depth skin analysis with the Orlane skin testing machine . . . 2. A personal skin care and cosmetic chart . . . 3. Two Orlane treatment samples foryour skin's specific needs . . . and lastly . . . upon request . . . a free make-up! . . . You'll also get a coupon worth $5 on any Orlane product if you purchase another at $10 or more . . . PLEASE phone and make an appointment if you'd like to take advantage of this . . . especially if you want the extra free make-up! . . . We notice that Douglas is now carrying Rimmel nail polish, eye makeup, lipsticks, etc. . . . This is a good English line, very reasonably priced . . . Like $1.75 for a lipstick . . . nothing's over $2.75! . . . And do get a whiff of a lovely new French fragrance called "Complice" by Francois Coty, of the famous perfume family. . . . Perfume and toilet water in an interesting bottle! . . . **Douglas Pharmacy, 1469 Douglas St., 385-1541.**

Jacques Esterel shows jacket and trouser combos featuring pants which end in false sleeves, and matching umbrellas.

Truly a miracle fabric! . . .

Ever since Eaton's first introduced Visa just over a year ago . . . women have been singing paeons of praise for this revolutionary texturized polyester which is so much more comfortable and easier to care for than ordinary polyester fabrics . . . It's comfortable in any weather . . . washes like a charm . . . Has far less static than ordinary texturized polyester, and therefore less tendency to cling to the body . . . And it makes up so beautifully that you'll want to use it for everything from pantsuits to skirts, dresses and tunics! . . . Eaton's Fabric Garden have just received a new shipment of Visa . . . All the regular colors, plus lovely new fall shades of cranberry, rust, tomato red, toast and forest green . . . There's also a new texture with a slightly looser weave which they call their doeskin texture . . . Same colors, along with two new shades, deep coral and Wedgewood . . . Both these Visa textures are 60" wide and priced at $9.98 a yd. . . . Stripes of all kinds are much in demand for fall . . . Eaton's have an exciting selection of striped polyester knits . . . in a weight just right for blouses and such . . . $5.50 a 60" yard at . . . **Eaton's Fabric Garden, 382-7141, loc. 233.**

Excursion air fares in Canada . . .

It probably hasn't escaped your attention that . subject to government approval . . . domestic air rates are going up on Sept. 1st . . . (So what else is new?) . . . But there's a way you can save substantially over the regular fares! . . . Paulin's told us this week that starting Sept. 7th, the 10 to 30-day excursion in Canada will be re-introduced . . . This means you must stay at least 10 days at your destination, and return not later than 30 days from date of departure . . . True, it will be costing a bit more than in the past . . but you'll still be saving a healthy sum! . . . For instance, regular return air fare from Victoria to Toronto is $362 . . . whereas the excursion fare will be just $253 . . . representing a saving of over $100 . . . which you can probably put to better use during your trip east! Phone Paulin's or drop in to their office . . . they'll be glad to tell you all the details . . . Book your flight . . . make hotel or car rental reservations if you have need of these . . . And even if you just have to go east on a short business trip, Paulin's will be equally happy to take care of everything for you! . . . **Paulin Travel, 532 Broughton St., 382-9168.**

Advertisement

KNIT and CHAT

Mark the Start of Circle

By MAY E. MacLEAN

If you will recall, these past couple of weeks I have been talking of the knitting of lace, and this week I particularly want to give some advice when knitting in the round, either with a circular needle, or with four or more.

In circular knitting, it is most essential that the beginning of the round is marked very clearly. Care of course should be taken to make sure that the line of stitches are not twisted in any way on the circular or double pointed knitting, as this can have disastrous results. I once saw a skirt which had about three inches knitted, but the stitches had not been straightened perfectly before commencing knitting, and in no way could it be corrected, except to rip it out entitely!

When knitting with double pointed needles, draw a coloured thread between the first and last needle when the round is completed. When working with a circular needle mark the beginning of the round again with a coloured loop of wool. You will find that this coloured loop will easily slip from one needle to another and up the rows quite easily as you are knitting.

It will not interfere in any way with the stitches moving around the needle, since it keeps it's position all the time at the end of the round between the first and last stitch.

You may find it easier when there are fewer stitches at the beginning of the round, to begin with three needles and working with the fourth. As the stitches increase as they do when you are working a doiley, you will find it a lot easier to have the stitches on four needles and work with the fifth.

You will find this hint especially helpful when working a square design, and I am thinking of No. 6816 especially. This is a baby's "Heirloom Shawl" and one of the most loveliest baby's shawls that I have come across. I made this particular one for my first grandchild.

The entire centre of the shawl is worked in square medallions, there are sixteen in all. You can join the medallions by grafting the stitches together invisably, or cast off and join neatly.

Four or six of these medallions would make a very attractive dresser scarf, especially for older antique furniture. The border of this shawl too was most attractive, and would look lovely sewn around the edge of a linen tablecloth.

This week's pattern is a most attractive and glamourous shawl, especially lovely for evening wear! It takes ten balls of No. 30 cotton for the shawl, and sixteen balls for the deep fringe, this of course can be made to any depth you wish.

Made entirely of double crochet the pattern also has a filet chart for working the design. Begin one now and have it ready for the festive season!

To order Leaflet No. 7670, send fifty cents in coin, PLUS a stamped self addressed return envelope, long one if possible. If you do not have an envelope or stamp, please enclose an extra quarter to cover the cost of mailing and print your name and address. Send to: May E. MacLean, "KNIT & CHAT," c-o Box B, 486 Montford Dr, Dollard des Ormeaux, P.Q. H9G 1M6.

JUBILEE YARN BARN

Fall Wool Sale

Buy Now for Christmas Knitting

88¢ 1.88 2.88

Browse through the shop and you'll find knitting bargains everywhere. Start knitting gifts now!

POT OF GOLD, 3-Oz. ..... 88¢

ARONELLE 4-Ply KW, 2-Oz. ..... 88¢

NANOUK, 4-Oz. Ball, 2 For 2.88

ORLON KNIT WORSTED, 8-Oz. Balls, Each 2.88

PLUS MANY UNADVERTISED ITEMS.

Jubilee yarn Barn

1771 Fort St. 595-8912

FASHIONS for GIRLS and BOYS

READY FOR SCHOOL

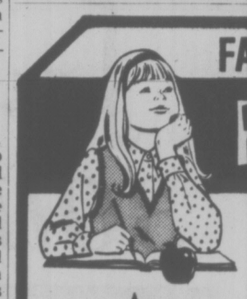

Wide selection now available. Make Babyland your first stop for back-to-school togs.

SIZES TO 14 YEARS

★ Skirts ★ Jeans
★ Dresses ★ Sweaters
★ Blouses ★ Shirts
★ Pants ★ T-Shirts
★ Tyrol Jackets

★ SEE OUR GROUP OF BACK-TO-SCHOOL SPECIALS

FINAL WEEK

"CLOTHES FOR A YEAR" DRAW

Win $180 worth of clothes from our store. No purchase necessary. Entries close 12 noon Sept. 4; draw 3 p.m. same day.

CHARGEX

Babyland

2204 Oak Bay Ave.

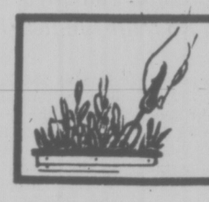

indoor gardens

By LYNN and JOEL RAPP

DEAR LYNN and JOEL:

The enclosed leaf is from my Nutmeg plant. As you can see, it is green in the middle with yellow tips. What should I do to keep the lower leaves from turning yellow and falling off? The plant is 3 years old, about a foot high and kept with damp soil by a south window. I give it a dash of Rapid-Gro about every two weeks. I have tried to find how to care for it in books, but nothing is mentioned. Any ideas would be appreciated.—I.E.

DEAR I.E.: In the first place, you're very fortunate to have been able to keep your Nutmeg plant alive indoors for such a long period of time as Nutmeg, or Torreya, is really much better suited to an outdoor, humid location such as the cool, shaded canyons in the California mountain regions.

The best advice we can offer, other than to transfer your plant to the outside location it would prefer, is to work extra hard to keep up the humidity: Spray the plant often with a mist of warmish water; keep it on a bed of moist pebbles and try to group it with other plants. All in all, you should consider yourself very successful, since the leaf you sent us is comparatively healthy an dthe yellow tips are barely noticeable.

Another possibility is that your plant could use a small dash of Iron Chelate, available at any nursery. Give these ideas a try, and don't fret. You're doing exceptionally well with a plant that really isn't meant for indoor culture.

Montague BRIDGMAN Ltd.

China Crystal Gifts

811 Government St. 383-0821

a touch of CLASS

. . . heralding the approach of a golden autumn

Summer is waning, and fall brings forth this distinctive topcoat suit from Wilson's . . . by Auckie Sanft.

The topcoat — Tone on tone textured wool tweed belted classic with raglan sleeve . . . $245

The Suit — Chanel influence with slightly A-line skirt. In matching wool/fabric. . . . $275

See this, and other coats and suits for fall in our displays.

Store Hours: Daily 9:00 a.m. to 5:30 p.m.

W&J WILSON LIMITED

1221 Government Street (Opp. the Post Office) Phone 383-7177

1210 Newport Ave., at Windsor (Oak Bay) Phone 592-2821

CHARGEX City Parking Facilities Tickets Validated Here.

Learn to Super Sew.

After 8 easy, inexpensive lessons you will have made at least:

One T-shirt
One pair of perfect-fit pants
Three fashion tops
One skirt
One sweater
One suit jacket
One swimsuit

Using Ann Person's unique sewing methods, you sew in a fraction of the time of ordinary sewing. You'll learn to fit and to design. And it's so simple. The classes are fun-like a special club meeting. You learn. But you love it.

Enroll Now. Classes Start:

BASIC 8
Starts Mon., Aug. 30, 1-3 or 7-9 p.m., Tues., Aug. 31, 1-3 or 7-9 p.m., Wed., Sept. 1, 9-11 or 7-9 p.m.
8 LESSONS $20

ADVANCED BASIC 8 (Basic 8 Graduates Only)
Starts Wed., Sept. 22, 1-3 p.m.
8 LESSONS $25

MEN'S PANTS
Starts Tues., Sept. 14, 9-11 a.m. or 7-9 p.m.
2 LESSONS $6

MEN'S TAILORED JACKET
Starts Tues., Sept. 28, 1-3 p.m. or 7-9 p.m.
4 LESSONS $12

LINGERIE
Starts Thurs., Sept. 23, 1-3 p.m.
5 LESSONS $12

SPECIALTY CLASS: LONDON PANTS
Sat., Sept. 18, 9:30-11:30
1 LESSON $3

BACK TO SCHOOL CLEARANCE SALE

Large selection of QUALITY KNIT FABRICS to clear!

40% OFF Regular Price This Week Only!

Stretch & Sew FABRIC CENTER

2541 ESTEVAN AVE. 8-28 592-9622

HEY LADIES!

Why sit around the house and coffee with the neighbors, when you could bowl 5 pins and coffee with the neighbors.

Join one or two of our new leagues. Mon. from 1 to 3 p.m. or Wed. morning 9:30 to 11:30 a.m. Enter as a team or individually. Free instruction for beginners. Let's see some of you newcomers to the city, also those ladies who used to bowl, shake the dust off those bowling shoes and get out here. Besides our coffee is the best in town, just ask any of our bowlers. P.S. Still a few openings in our night mixed league. **To join — phone the Wilson Bowladrome, 1225 Esq. Rd. 384-9423.**

THEATRICAL ARTS STUDIO

Re-opening September 8th

Under the direction of

BEBE EVERSFIELD

Classes—Ballet (Russian and R.A.D. Method)
Jazz—Tap—Character
Students Registered from 4 years through
Teens and Adults
Beginners to Professional

Studio: 383-8923 Res. 385-7581

THE

London Silk Co. Ltd.

NEW FOR FALL

TWEEDS FROM ENGLAND

54" Plains and Checks from

$16

Pure Wool and Wool Blends

PRINTED WOOL CHALLIS 54" wide, from $15 to $19

BankAmericard Phone 382-1125 CHARGEX American Express MasterCharge 1439 Douglas

8-28

Island Florist

NOW LOCATED AT

744 YATES ST.

opp. Standard Furn,

383-0743 385-3113

Call on us for all your floral needs.

Also

Norma's Avenue Florist

1842 Oak Bay Ave.

595-1224

Free For The Asking

The average Canadian household uses about 7,000 kilowatt-hours of electricity in a year. By the end of this century about one quarter of this electricity is likely to come from nuclear power stations, because our other energy sources, such as oil and natural gas, will have become too costly or exhausted.

The 16-page illustrated booklet "Managing Nuclear Wastes" explains in simple language how radioactive wastes are stored to avoid endangering the environment. As you know, radioactive materials can be health hazards if they are indiscriminately allowed to penetrate into the air we breathe or the water we drink. Therefore, the wastes have to be sealed and stored under special conditions. The booklet tells you how this is done.

You will learn that several nuclear power stations will be built in Canada within the next few years. By 1979 four reactors will have been commissioned for the Bruce Nuclear Power Station in Ontario.

In Quebec a station is scheduled to operate in 1979 at Gentilly.

The station in the Maritimes, scheduled for operation in 1980, will be at Lepreau in New Brunswick.

Send your request to: Public Relations Department, Atomic Energy of Canada Ltd., Ottawa, Ontario K1A 0S4.

Please allow at least 2-3 weeks for delivery.

Nobel Winner Dies

STOCKHOLM (AP) — Eyvind Johnson, the Swedish writer whose tales of lumberjacking during his harsh youth helped make him a co-winner of the 1974 Nobel Prize for liberature, has died at the age of 76.

Geral Bunyan
is offering

BATIK

and

FABRIC DESIGN

CLASSES
WORKSHOPS

NEW SESSIONS BEGIN EACH MONTH

723 Fort St.
383-0241

dear abby

DEAR ABBY: My son David, 18, and Pam, his girlfriend, 16, came to us saying they wanted to marry because Pam was pregnant. We met with Pam's parents who agreed to the marriage, providing David could support Pam and the expected baby.

David tried to enlist in the Air Force but was told he needed the equivalent of a high school diploma (he had quit in his junior year), so he got some books from the library and studied for the exams he has to pass to get into the Air Force.

He passed the exams, and the kids were married at a little church wedding. David then went for his basic training. After one week, he was sent home with an honorable discharge. They said he was "unable to cope with military life."

This was a terrible blow to all of us. David and Pam are living with us now, but we can't keep them indefinitely. Pam's parents have been very good to the kids, but say they can't live with them. David has looked everywhere for work, but because he has no skills, he can't get a job. He is so discouraged. There is talk of their separating and Pam's going home to her parents.

There must be a solution, but what? If Pam leaves David, I don't think he could survive the blow. What should they do?—DESPERATE MOTHER.

DEAR MOTHER: Urge David to inquire into the nearest vocational-technical school where, in a relatively short time, he can acquire a compensable skill. If you and Pam's parents can assist for a year or two longer, perhaps the marriage can be saved. If the kids are willing to try, can't you?

DEAR ABBY: How do you tell a policeman that he has rights just like any other man?

Abby, this policemen I'm in love with says that he loves me but he will never marry again (he's divorced) because he can't expect a woman to sit home worrying about whether he will make it home that night or not.

Abby, I realize that his work involves a lot of danger, but I'm sure I can handle all the problems connected with it.

A policeman needs a good woman to come home to after a hard day's work, and I want to be his woman, but he won't let me.

He wants to continue seeing me, but he tells me not to expect marriage because he loves me too much to marry me.

Does this make sense?—LOVES A COP.

DEAR LOVES: I don't buy it. If it's marriage you want, don't waste any more time on him.

Parents: Help That Marriage

your health

Painful Cyst At Base of Spine

I have suddenly developed a painful cyst at the base of my spine. The doctor says it's a pilonidal cyst and that I've had it all my life. Could I have done something to activate it after all these years? I am 34. — Mr. B.G.N.

Dear Mr. N.: The pilonidal cyst is a birth defect. Some improper fusion during development is responsible for this condition.

The cyst, located at the lowest part of the spine, rarely causes trouble during childhood and adolescence. It appears most frequently during adulthood.

When they cause no symptoms, they are not brought to the attention of the doctor.

Injury or infection may activate a cyst that has been lying dormant for many years. When infected, and when pus forms and there is pain, it must be treated.

Infected pilonidal cysts can be opened in the doctor's office and the pus removed. But this is a temporary measure. Unless the cyst is completely removed by surgery, there is a tendency for these infections to recur.

The operation was once a rather complicated one and healing took place only after many weeks. Today, the operation is performed in a simpler manner. After the cyst is removed the wound is completed closed, and healing is more rapid.

The operation is a safe one. It is wise, after two or more episodes of infection, to have it removed in order to avoid the complications of repeated infections and scar tissue formation.

* * *

Can a child born with a severely deformed face and eyes be helped by surgery? Is there any specialist that does only this work? — Mrs. S.L.E.

Dear Mrs. E.: At the Institute of Reconstructive Surgery in New York, remarkable results in reconstruction of the face for severe injuries and birth defects are now being obtained.

Dr. John M. Converse, an international authority in this type of dramatic reconstructive surgery, believes that virtually all parts of the face and the skull can be repositioned.

Total reconstruction is one of the great accomplishments of modern surgery.

The Annie Wright School

A college preparatory Christian school for girls K-12
day and boarding — coeducational day school K-5
Admission based on merit regardless of race or creed.
827 North Tacoma Ave., Tacoma, WA 98403
206 272-2216

Kay Fallows Hargreaves
B.F.A. B.Ed.

ART STUDENTS

Painting All Media
Limited Classes — 8

REGISTER NOW

FALL TERM $45.00
Sept. 30th to Dec. 2nd

FALLOWS STUDIO
1954 NEIL ST.
592-0984

DISPENSING OPTICIANS

BACK TO SCHOOL

It is not too soon to start thinking about the fall school term and your children's eyes. Probably the greatest single cause of indifferent school work is faulty vision. Now is the time to have an eye examination and, if glasses are required to bring the prescription to one of our seven offices.

PRESCRIPTION OPTICAL
Seven Locations to Serve You

7-17

Town & Country SHOPPING CENTRE

GOLDEN COMB COIFFURES

"BRIAN"

has just joined our staff of expert hairstylists

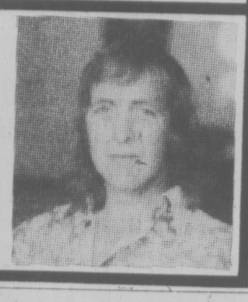

SPECIAL!
20% OFF ON ALL PERMS
(for the month of Sept.)
NO APPOINTMENT NECESSARY
382-6611

Paris Star

POLYESTER * PORTREL POLYESTER

A TOTALLY CANADIAN PRODUCT

co-ordinates

in the glorious colors and patterns of Fall '76 They mix—they match—they turn about—everything in Paris Star's collection at Miss Frith is a wonder worker when it comes to fashion know-how. pants, vests, blazers, jackets, shirts, blouses, sweaters and shells to top pants or skirts, come in taupe, blue, rust, black and various combinations

Two or Three Paris Star co-ordinates will carry you through Fall-Winter looking put-together wherever you go.

Use Your Chargex, MasterCharge, or our Friendly Terms
Lots of Free Parking Behind Our Store

Miss Frith FASHIONS

383-7181
1619 DOUGLAS

Sears

"Where portrait photography has become an art."

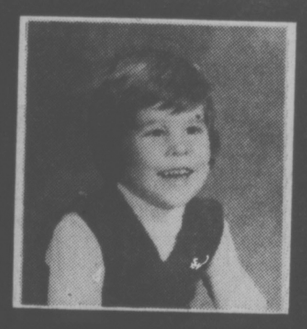

Excellent quality... Outstanding price

99¢ per child plus **50¢** handling per portrait

"FAMILY GROUPS and ADULTS ALSO"

$1.99 per adult plus **50¢** handling per portrait

An 8x10 Colour Portrait of your child.

5 days only

Offer good Tues., Aug. 31 through Saturday, Sept. 4

Choose from finished portraits — not proofs! • Choice of poses • Extra prints available at reasonable prices • No obligation to buy additional portraits • Limit: one offer per person, two per family • Child age limit: 3 weeks to 14 years •

99c for each child photographed in a group. $1.99 each adult.

Sears SIMPSONS-SEARS

Tues: 9:30-5:30
Wed., Thurs., Fri: 9:30-8:00
Sat. 9:30-5:00

"Have portraits taken now for Christmas gift-giving".

Lady Mary Anne Fashions

We're greeting Fall with a Myriad of Exciting New Styles!

Visit our store and feel the excitement of fall . . . in the fresh new styles, the glowing colors, and the magnificent variety . . .

Dresses
. . . from casual to dress-up

Long Dresses
. . . for momentous occasions

Pant Suits
. . . for infinite variety

Blouses
. . . to co-ordinate

You are welcome to come in to browse, and try on!

Open 6 Days a Week
9:30 a.m. to 5:30 p.m.

706 Fort Street
383-7552

CHARGEX

8-28

Wonderful World of Animals

DEAR DR. MILLER: Before the end of the year, this dog, Sidney, has to go in for his booster shots and he'll get a checkup them. In the meantime, how can I check his sight to see if he's losing it? His eyes look OK, but I'm not sure he sees so well.—P.N.

DEAR P.N.: Home testing Sidney' ssight could start with the "menace" reaction. This involves passing the hand in front of the animal's eyes, noticing the presence or absence of a blink reflex. But if you touch the eyelashes or sweep a big current of air across the eyes in the process, you'd get blinking whether the hand was actually seen or not. A more conclusive test would be to arrange a series of objects — semi-soft, preferably — in various places in a room. Then allow Sidney to enter the room from the opposite end and call him to you. This test might best be done in dim light the first time, then with varying degrees of light and varying placement of the obstacles. An almost-blind animals can do very well when furniture and other objects are in their accustomed places. If they're moved, then obviously vision, not memory, must be used to avoid them. Should your home testing cast shadows on Sidney's seeing ability — possibly even if it doesn't — an early examination by his doctor could be worthwhile since he may discover a condition responsive to treatment, if treatment were instituted early enough.

DEAR DR. MILLER: Something very sad happened to our puppy. He died in some kind of fit. Before that, he was very restless and yappy, and he chewed a lot with frothy saliva even when he wasn't eating. Which, by the way, he didn't do much of for a while there. Sometimes he'd scream if we'd just go near him, so we didn't. What do you think this was that killed him? — B.T.

DEAR B.T.: While the symptoms you described could be due to other causes, they are quite typical for distemper, so much so, in fact, that I'd guess your puppy hadn't received distemper shots and that it was indeed the distemper virus which caused his miserable illness and death. If so, the same thing would occur to another unprotected puppy in the same environment. Check with a local veterinarian on home cleanup procedures, waiting period, and prior vaccinations for a new puppy, should you decide to try again. It's all too often a tragic mistake to consider distemper shots unimportant or something which can be put off until later. Don't bring another puppy into your home without that protection.

DEAR DR. MILLER: Our near-tragedy caused me to write to warn other kitten owners what can happen. After a romantic candles and wine dinner, the wine was gone and my friend and I were no longer watching the candle, when suddenly there was this penetrating, choking smoke and we rushed to put out the fire. Pouncer, my kitten, had been playing with the candle, knocked it over onto the foam-filled cushion, which was on fire when we (fortunately) noticed it. This is written to warn people about a danger for kittens you wouldn't think about. — A.F.

DEAR A.F.: Polyether foam pillows, particularly when covered with polypropylene fabrics, are inflammable and produce a dense, toxic smoke which can prove fatal to pets and people even when a fire may be limited. Candles always bear watching (besides romantically). They obviously should not be within range of anything inflammable. Kittens and candles don't mix. For that matter, an open flame, be it from pilot light or fireplace, should obviously be off-limits to any pet, cold-blooded, furred or feathered. A pet can't burn itself or initiate a holocaust if it never has access to the flame.

DON'T MONKEY WITH ME, Robert Wineland seems to be thinking as he casts a wary glance at Sonny, a fair-ground monkey, as Sonny grasps his hand. Robert met Sonny at the Central States Fair in Crown Point, Ind.

GIRL SAVES OLD PACER

CALGARY (CP) — A raved-out harness horse was on his way to a dogfood factory, but now he has a home in the country thanks to a Calgary girl who loves animals.

Duke, a 13-year-old pacer was retired and on his way to the factory earlier this week when Debbie Oliver, 18, a groom at Stampede Park Race Track, took pity on him and bought him for $1.

But Debbie immediately ran into the problem of where to keep her new pet.

She told her story to a local newspaper and Klaus Neumann, who owns 20 acres of grassland south of Calgary, offered Duke a home on his acreage.

AN EXCELLENT SELECTION OF
YARNS
for all your FALL knitting and crocheting needs.
TIME TO START
YOUR NEEDLEPOINT PICTURE FOR CHRISTMAS GIVING!
Choose one from our splendid selection
Ample Free Parking
James Bay Needlecraft
Parliament Mews MENZIES AT SIMCOE 383-5212
• OPEN TUES. TO SAT. 9 to 5:30 •

BEST Beef BUYS
GRADE "A"
SIDES .....99¢ LB.
HINDS .....1.29 LB.
FRONTS .....85¢ LB.
PRICE INCLUDES CUTTING, WRAPPING and FLASH FREEZE
LOINS OF PORK
14 lb. average chops, steaks or roasts.
1.49 lb.
HOME FREEZER SUPPLIES.
TASTY SCOTCH TREATS
• HOME MADE BLACK PUDDING
• MEALIE PUDDING • HAGGIS
• SLICING SAUSAGE
there's always something special at
McCOLL'S MEAT MARKET
AMPLE FREE PARKING AT THE
Parliament Mews MENZIES at SIMCOE 383-5212
8-28

E. M. CARTER'S
END OF SUMMER SALE
In-Fabulous Bargains!
In sportswear, tops, skirts, dresses, etc.
Broken-Size Range
2 In-Knit Tops FOR THE PRICE OF 1
These are suitable for school returners.
New Fall Arrivals Daily
ATTRACTIVE SPORTSWEAR
selected with good taste
CO-ORDINATES
In Wool, Polyester, Polyester Gabardine in fashionable FALL COLORS
Washable Ultra Suede
e. m. carter ladies' wear
Parliament Mews Menzies at Simcoe 385-6511
Use Our Budget or Layaway Plan Open Daily, 9-5:30
• 10 YEARS AT THIS SAME LOCATION • 8-28

THE VICTORIA CONSERVATORY OF MUSIC
ROBIN WOOD, F.R.A.M. — Principal
REGISTRATION
NOW TAKING PLACE
(for both new and returning students)
PIANO — ORGAN — HARPSICHORD — STRINGS — WOODWINDS — BRASS — PERCUSSION — RECORDER AND EARLY INSTRUMENTS — CLASSICAL GUITAR — LUTE — FLAMENCO GUITAR — VOICE-SPEECH ARTS — SUZUKI, CELLO AND PIANO — KODALY AND ORFF CLASSES FOR CHILDREN AGES 3 TO 8 — CHAMBER MUSIC — ORCHESTRA — CHOIR — OPERA — THEORY — COMPOSITION — TEACHER TRAINING.
Comprehensive Musical Training for Beginners and Advanced Students
* Application in person only, please
* First term fees payable at the time of registration
FALL TERM COMMENCES TUESDAY, SEPTEMBER 7
FOR FURTHER INFORMATION: CALL 595-2151
or COME IN PERSON TO:
1050 Joan Crescent (Craigdarroch Castle)

BACK-TO-SCHOOL TIME
Have all your clothes cleaned now in time for school's return.
busy bee ONE HOUR DRY CLEANERS
4 Stores for Your Convenience!
MAYFAIR In Mayfair Centre 3147 Douglas St.
OAK BAY across from Mun. Hall 2174 Oak Bay Ave.
LANGFORD at Railroad Crossing 696 Goldstream
FAIRFIELD 1 Block South of Fort St. 1019 Cook St.

CLIFFSIDE SCHOOL
Shawnigan Lake, Vancouver Island, B.C.
An independant boarding school for boys Grades III to IX offering a complete education including a special class for boys with specific learning disabilities.
For further information and prospectus please write to the headmaster or phone (604) 743-9424 or 743-5174.

Authentic
SUZUKI VIOLIN SCHOOL
FRONA COLQUHOUN, ARCT
Victoria Founder Director since 1965
1308 Dallas Rd.
383-7292

CUSTOM HEARING AIDS ALL-IN-THE EAR
Nothing outside of the ear
AND Priced below the average eyeglass or behind the ear Hearing Aid
REPAIRS All makes and models repaired in our lab.
Earmolds - Batteries - Accessories
AUDIOTRONICS
660 FORT ST. At BROAD ST. 385-0911

School District No. 63 (Saanich)
BASIC ELEMENTARY SCHOOL SUPPLIES AT COST
The Saanich School District offers basic kits of elementary school supplies for the students of Saanich School District. The fee is calculated to cover costs.
The teacher may request some additional supplies but the kit should cover nearly all needs.
DATES: Wednesday, September 1st
Thursday, September 2nd
Friday, September 3rd
Tuesday, September 7th
HOURS: 9:00 a.m.-12:00 noon
PLACE: THE ELEMENTARY SCHOOL YOUR CHILD(REN) ATTEND WITH THE FOLLOWING EXCEPTIONS:
McTAVISH AT SANSBURY
SOUTH SIDNEY AT SIDNEY
ELK LAKE AT CORDOVA BAY
PROSPECT LAKE AT BEAVER LAKE
FEE/KIT:
GRADE 1 — $2.50
GRADE 2 — $3.00
GRADE 3 — $4.20
GRADES 4 to 7 Inc. — $4.25
ALL SALES MUST BE CASH—CHEQUES WILL NOT BE ACCEPTED

Be in vogue.
For you and him.

What woman doesn't love beautiful clothes? And what woman doesn't appreciate an admiring glance?
At Cardin's we can show you the latest in our exclusive fashions. Like this 5-piece Italian Wool Knit Suit, for only $230.
Visit the world of fashion. Dress in something you'll love. And so will he.
103 - 1841 Oak Bay Avenue, open Tuesday thru Saturday.
We honour Charges and Master Charge.
FASHIONS IN Cardin's FASHIONS IN

Wilderness Keeps Priest in North

PUKATAWAGAN, Man. (CP) — Rev. Emile Desormeaux has not limited himself to spiritual guidance in the 50 years he has served this northern Cree Indian community 75 miles north of Flin Flon.

By his own recollection, the 82-year-old priest has acted as adviser, teacher and banker and become an integral part of the community.

And he has no intentions of leaving this picturesque lakeside area—even after his death. He has agreed to an Indian request to be buried here.

Father Desormeaux was born in Ste. Eustache near Montreal and arrived here in 1925 after, serving two years at Pelican Narrows, Sask., and five years at Brochet, Man. He is the second priest to preside over the Roman Catholic Oblate Mission of about 10,000 square miles.

When he first came here, Indians led a nomadic existence across a vast area of muskeg, forests, lakes and rivers. Father Desormeaux says the lives of the people in the area have changed dramatically since then.

Twenty-five years ago, Father Desormeaux travelled 2,500 miles each year through the wilderness by canoe and dog team to visit people on traplines and fish camps.

"I always kept two very good dog teams and fed them winter and summer. They would never leave me. It was often tough out there in the bush but it was the only way to see the people."

One such excursion into the wilds nearly ended in tragedy and underscored the dangers of travel in the North. He and an Indian friend were lost for 1½ days in a heavy snowstorm at the south end of Reindeer Lake.

"It was so bad that when one of us ran ahead of the team to help break trail the man at the back could not see him. We had no food for the dogs and only had tea to drink ourselves. It's a bad feeling when you realize that your're going in circles and not getting anywhere."

The two men managed to escape when the storm broke on Christmas Eve.

Modes of transportation and life in general started to change in the late 1940s and early 1950s as civilization began creeping up on the tiny centre. Canoes and dog teams gave way to motorboats and snowmobiles, and mining, logging and other technological industries began to expand.

Father Desormeaux had a hand in helping the community weather a financial storm in 1943 when the Hudson Bay store closed and fur traders moved away.

He contacted furriers in Winnipeg, took over as fur agent and arranged for food to be delivered. A local historian notes that when the fur traders moved out "it was the missionary who dealt with the crisis."

Indians had difficulty adapting to the new way of life, Fathe Desormeaux says.

"Within a few short years, people whose problems had been to decide which lake to fish and where to go hunting were exposed to all the stress of rapid technological and social change. It was well beyond their capacity to adjust and widespread social assistance became necessary."

Rail and air travel paved the way for commercial fishermen to move into the area, leading to more disruption of traditional Indian life.

Still, Father Desormeaux says the transition from nomadism to urbanization has had advantages and disadvantages.

The community now has the conveniences of new homes, roads, diesel electric power, telephones, medical and educational facilities, but has had to cope with more social problems.

Alcoholism and the problems related to it have risen over the last 25 years, Father Desormeaux says, and family allowance, welfare and old-age pension cheques now form the basis of the local economy.

Government agencies, while providing leadership courses, seminars and other assistance programs have tended to have a superficial contact with the community, he says.

"One difficulty is that government representatives are generally trained to deal with problems on an abstract conceptual level. This is completely alien to the native approach which involves dealing directly with a problem."

Despite the advantages of modern conveniences, Father Desormeaux says times were better in the old days.

"What we need now are a few people who would start living in a community like this as I did 50 years ago. People who know the North and can show how to work and get off welfare. It will take people with a lot of dedication to make a contribution to a place like Pukatawagan. You've got to be prepared to live with people for about 15 years."

FORMAL WEAR 76

Over 55 Styles
To choose from

Tom Price
FORMAL WEAR RENTALS
714 VIEW
(Upstairs Chaps Clothiers)
384-4721
8-28

A Terrific Beginning!
TO A LIFETIME OF COMFORT and HAPPINESS
Pure Goose Down Continental
QUILTS and PILLOWS
the
elderdown shop
1728 Douglas St. 384-0133
4-3 ACROSS FROM "THE BAY"

PROTEIN PERMS
Some hair needs a special care in perming — Fine Hair, Tinted Hair, Bleached Hair, for example — plus experienced operators. Also our new perms are correct PH values to protect your hair. All at budget prices.
Phone 383-6015
Working Proprietor, Len Andrews of London, England
ANNAS TAYLOR BEAUTY SALON
8-7 1004 BROAD STREET (By Eaton's Car Park)

FALL SWIM PROGRAMME REGISTRATION IS NOW IN PROGRESS!
SWIMMING LESSONS
Tiny Tots (Pre-schoolers) Children Adults
SPECIAL PROGRAMMES
Lifesaving Classes Synchronized Swimming
Skin Diving Water Polo
Spring board diving
REGISTER MONDAY thru FRIDAY, 9:00 a.m. to 5:00 p.m.
at THE CRYSTAL POOL
Fall programmes commence the week of September 13th
FOR FURTHER INFORMATION PHONE 383-2522
CRYSTAL POOL
CRYSTAL POOL
8-28 2275 QUADRA ST. 383-2522

Come together
beautiful beds of brass
at
sun dial
Victoria's newest decor centre
Beauty specialists in lighting and furnishings.
388-5335
479 B Burnside road, Victoria
(Next door to Color Your World)

MALVERN and WESTERHAM SCHOOL
(Founded 1923) (1765 Rockland)
RESIDENTIAL AND DAY SCHOOL
BRITISH COLUMBIA DEPARTMENT OF EDUCATION CURRICULUM IN ARTS, SCIENCES, LANGUAGES, MUSIC AND DRAMA
LIMITED VACANCIES
APPLY MRS. SEALY 598-7631

Engagements, Weddings and Anniversaries

♥ ♥ ♥

Engagements

♥ ♥ ♥

Majocha — Scheer

Mr. and Mrs. Micky Majocha are pleased to announce the engagement of their eldest daughter Susan to Mr. Greg Scheer, son of Mr. and Mrs. Mike Scheer of Kelowna, B.C.

The wedding will take place on October 9th, 1976, at 4 p.m. in St. Patrick's Church, Father Joseph Jackson officiating.

♥ ♥ ♥

Benoit — Roy

Mr. and Mrs. L. Benoit, Brentwood Bay, are pleased to announce the engagement of their daughter Renee Marie, to Mr. Daniel Roy, son of Mr. and Mrs. A. Roy, Victoria.

The wedding will take place Saturday, September 11, 1976 at 1 p.m., at the home of the bride's parents.

♥ ♥ ♥

Hudson — Anstey

Mr. and Mrs. John Hudson and Mr. and Mrs. Roger S. Anstey are happy to announce the uniting in marriage of their children, Gail Anne and Douglas James, in the Emmanual Baptist Church on Saturday, September 18, 1976.

♥ ♥ ♥

Slater — Adams

Mr. and Mrs. Basil Slater, 2240 Oregon Avenue, Victoria, are pleased to announce the engagement of their daughter, Charlotte Edith, to Frederick Arnold, eldest son of Mrs. Joyce Adams of Digby, Nova Scotia.

The wedding will take place Saturday, September 4th, 1976, at 4:30 p.m. in St. Mary's Anglican Church.

♥ ♥ ♥

Lum — Lee

Mayor and Mrs. Edward Lum, 1886 Feltham Road, Victoria, are pleased to announce the forthcoming marriage of their eldest daughter Janice Larraine, to Kenneth Wing Lee, son of Mrs. Shew So Jun of China, and the late Mr. Lee Jong Yen.

The wedding will take place Saturday, September 11th, 1976, at 5 p.m. in St. Andrew's Presbyterian Church, Reverend A. J. Mowatt officiating.

♥ ♥ ♥

Sutton — McManus

Mr. and Mrs. Robert C. Sutton, 3949 Margot Place, Victoria, B.C., take pleasure in announcing the approaching marriage of their eldest daughter Cheryl Lynn, to Mr. Michael Frank McManus, eldest son of Mr. E. J. (Tony) McManus, 1272 Reynolds Road, Victoria, B.C.

The wedding will take place at the home of the parents of the bride-to-be on October 2, 1976, at 4 p.m., Rev. J. Rae Allan officiating.

♥ ♥ ♥

Lawson — York

Mr. and Mrs. Graham G. Lawson, 1834 Jade Place, Victoria, are pleased to announce the engagement of their daughter, Karen Lee, to Mr. Stuart Lee York, elder son of Mr. and Mrs. William C. York, Victoria.

The wedding will take place on Saturday, September 11, 1976 at 6 p.m. in the Chapel of Metropolitan Church, Dr. A. E. King officiating.

♥ ♥ ♥

Dwyer — Morgan

Mr. and Mrs. R. J. Dwyer of Victoria, are pleased to announce the forthcoming marriage of their youngest daughter Deborah Hope, to Gerald Kevin Morgan, eldest son of Mr. and Mrs. G. F. Morgan of Gold River.

The wedding will take place on September 25, 1976 in Burnaby, B.C., Reverend R. G. A. Morrison officiating.

♥ ♥ ♥

Clarke — Mollet

Mr. and Mrs. P. A. Clarke, 6874 Saanich Crossroad, Victoria, wish to announce the engagement of their daughter Glenda Jene, to Edward Alexander Mollet, son of Mr. and Mrs. L. J. Mollet of Fulford Harbour.

The wedding will be September 25, 1976 at 1:30 p.m. in Our Lady of Assumption Church, West Saanich Road, Father R. Cunningham and Archdeacon R. B. Horsefield officiating.

♥ ♥ ♥

Wong — Martin

Mr. and Mrs. Wong Lok, 981 Ian St., Victoria, B.C. wish to announce the engagement of their elder daughter Bernadette Wong Kam Ping, to Mr. John Douglas Martin, son of Mr. and Mrs. Samuel Raymond Martin, Beaverlodge, Alta.

The wedding will take place Saturday, October 9, 1976, at 2 p.m. in Chinese Presbyterian Church, Rev. S. M. Lee officiating.

♥ ♥ ♥

Steer — Briggs

Mr. and Mrs. Kenneth A. Steer, 1169 Bewdley Avenue, are happy to announce the forthcoming marriage of their daughter Maureen Elizabeth, to Mr. Michael Charles Briggs, son of Mr. and Mrs. Joseph R. Briggs, 2887 Austin Avenue.

The wedding will take place Saturday, October 9, 1976, at 6 p.m. in Esquimalt United Church, Rev. Phil Ross officiating.

♥ ♥ ♥

Williams — Chapman

Mr. and Mrs. Moelwyn Williams, of 845 Birch Road, are pleased to announce the engagement of their daughter Carol Anne, to Mr. James Warren Chapman, son of Mr. and Mrs. Thomas L. Dale of 973 Goldstream Ave.

The wedding will take place September 25, 1976, in Gordon United Church.

♥ ♥ ♥

Butcher — Willing

Dr. and Mrs. N. A. Butcher of Qualicum Beach, B.C. are pleased to announce the forthcoming marriage of their daughter Katharine Lorraine, to Mr. Garth David Willing, son of Mr. and Mrs. F. M. Willing of 3649 Happy Valley Road, Victoria, B.C.

The wedding will take place September the 4th, 1976 at 7 p.m. in Gordon United Church, Victoria, B.C.

♥ ♥ ♥

Horton — Miller

Dr. and Mrs. Donald R. Horton of 2633 Beach Drive, take pleasure in announcing the forthcoming marriage of their daughter Elizabeth Nora, to George Wentworth Miller, son of Mr. and Mrs. George Francis Miller, Bath, Maine, U.S.A.

The marriage will take place September 11, 1976, at 11 a.m. in Oaklands Chapel, 2736 Fernwood, Mr O. T. Horton officiating.

♥ ♥ ♥

Mayea — Hemphill

Mr. and Mrs. Walter L. Mayea of Duncan, are pleased to announce the engagement of their only daughter Wendy Ruth, to Mr. Gregory James Hemphill, son of Mr. and Mrs. Peter J. J. Hemphill, of Victoria, B.C.

The wedding will take place October 2, 1976 at 7 o'clock p.m., in Duncan United Church, Rev. J. Ware officiating.

♥ ♥ ♥

Churchman — Kemp

Mr. and Mrs. Charles Churchman, Powell River, B.C., are pleased to announce the engagement of their youngest daughter Linda Rose, to Mr. Norman James Kemp, eldest son of Mr. and Mrs. Norman Kemp, Victoria, B.C.

The wedding will take place Saturday, September 18, 1976, at 7 p.m. in St. Alban's Church, Reverend Hayes officiating.

♥ ♥ ♥

Weddings

Morris — Carlson

James and Lynda (nee Carlson) Morris are pictured here following their wedding at St. Mark's Anglican Church, Salt Spring Island, Saturday, Aug. 7th, 1976. A reception was held at the home of the bride's parents, Mr. and Mrs. W. C. Carlson, Monteith Drive. Maid of Honour was Mrs. Dennis (Sue) Hull, Fort Langley and Junior bridesmaid was Miss Tara Bousfield, Victoria, niece of the groom. Best man was Mr. Ken Baker, Kamloops, and Mr. Russ Malcolm was the usher.

Following a honeymoon in the San Juan Islands, the couple will take up residence at 3240 Wicklow St., Victoria.

♥ ♥ ♥

Robbie — Medland

Pastor R. D. Holmes officiated at a double-ring ceremony in Central Baptist Church, Victoria, B.C. on July 31, 1976 at 7 p.m. when Donna Patricia Medland, youngest daughter of Mrs. Carolyn Medland and Mr. Donald Medland, became the bride of Philip Blaine Robbie, son of Mr. and Mrs. John Robbie.

The bride, given in marriage by her father, was enchanting in a floor length gown of silk organza and Guipure lace. The lovely lace was featured on the square neckline, encircled the waist and the short puff sleeves. The lace cascaded down the gown's skirt. Two deep flounces edged all around the bouffant gown and swept into a train at back. A capulet of lace flowers and pearls held a three-quarter length veil of illusion tulle, which was sprinkled with pearls. She carried a bouquet of yellow roses and white daisies. The maid of honour Judy Martens and the bridesmaids Dawne Groves and Carolyn Crabb, wore identical floor length gowns of baby blue dotted Swiss edged in lace, fashioned in an empire waist style with a three-tiered skirt and matching picture hats. Each carried bouquets of pink roses and yellow daisies. The little flowergirl Chantelle Robbie was captivating in a floor length gown to match the bridesmaids. The groom wore a white Edwardian suit and was attended by best man Doug Renfrew and ushers Mick McAllister and Ron Medland. Johnny Robbie served as ringbearer.

The toast to the bride was given by her uncle Tom Howe during the reception which was presided over by Roy Salmond.

Out of town guests attended from Mission, Surrey, Chilliwack, Lazo and London, Ont.

♥ ♥ ♥

Forland — Benedict

St. Patrick's Church was the scene of a double ring ceremony at 5:30 p.m. August 21st, 1976, when Myrna Lynn, daughter of Mr. and Mrs. Graham Benedict, Kelowna, exchanged wedding vows with Wayne William Forland, son of Mr. and Mrs. Olaf Forland, Victoria.

The bride, given in marriage by her mother and father, chose a full length Princess line gown of peau-de-ange entrained. Imported Venice lace adorned the neckline, waist, sleeves and hemline. Her wrist length veil with a lace trim matching her gown, flowed from a pretty, petal capulet. She carried a cascade of peach roses, white daisy mums and baby's breath. The matron of honor Shirley Huculak of Regina, Sask., and bridesmaids Nicki Hokozono of Kelowna and Lu-Ann Barr of Vancouver, wore identical gowns of pastel blues and peach. They carried bouquets of orange carnations, blue asters and mums. The groom chose Deb Diey as best man, Jim Wyllie and Tom Robertson as ushers, all of Victoria.

A reception was held at Gordon Head Recreation Centre. Toast to the bride was proposed by her grandfather Trevor Benedict of Calgary. Everyone enjoyed dancing to Denny's Canned Music.

For her going away outfit, the bride chose a sporty orange jumpsuit. The groom wore a brown leisure suit accented with a patterened blue shirt.

♥ ♥ ♥

Murray — Holland

A wedding of interest took place August 14, 1976, at Shawnessy Heights United Church Chapel, Vancouver, B.C. Gwen C. Holland of Kelowna, B.C. and Lloyd W. Murray, of Victoria, B.C. were united in marriage by Rev. Lawrence G. Sieber. Both principals of the marriage are originally from Lethbridge, Alberta.

The bride was given away by her son George R. Holland, and attended by her daughters, Mrs. George Trotman, (Anhe), and Mary Holland. The best man was Mr. Stuart Sinclair of Victoria; and in attendance were Gregory and Robert Murray. The organist and soloist was Mr. Stuart Sinclair.

A small reception followed the ceremony at the Vancouver Hotel.

The bride and groom will reside in Victoria, B.C.

♥ ♥ ♥

Moore — Payne

St. John's Anglican Church in Colwood was the scene of a double ring ceremony at 7 p.m. on Saturday, July 31, 1976, when Linda Marie, daughter of Mr. and Mrs. Clifton Payne, of Victoria, B.C., exchanged wedding vows with Roy Moore, son of Mr. and Mrs. Charles Moore.

Given in Marriage by her father, the bride wore her mother's wedding gown, Victorian styled of white Chantilly lace and net over satin. It featured a standing reverse collar and lilypoint sleeves and full length hooped skirt, slightly entrained. Her finger-length veil of silk illusion trimmed with lace, was caught in a tiara of lace. She carried a cascade of yellow roses and white carnations. The bride was attended by Miss Melanie Dayton as maid of honor, and Miss Michelle Payne, sister of the bride, and Miss Sandra Layfield. They were attired in identical floral gowns. Greg McGill attended as best man and ushers were Michael Flynn and Rick Petrini.

A reception was held at the Church Hall. Mr. Rex Dayton gave a toast to the bride and music was supplied for the evening by Morocco. After the reception the young couple left on a motor trip to the Interior of B.C.

♥ ♥ ♥

Matiachuk — Turnquist

A beautiful double ring ceremony was solemnized on August 7, 1976, in Emmanuel Baptist Church, when Jo-Ann Laurel, daughter of Mr. and Mrs. Earl Turnquist, was unifed in marriage with Richard Allan Matiachuk, only son of Mr. and Mrs. Pete Matiachuk. Rev. Philip Collins officiated.

Teh bride, given in marriage by her father, was radiant in an original gown of silk organza. The bridesmaids, Donna Brodersen, Jane Trevoy, Loralee Gower, and Sonja Turnquist, all wore identical gowns and carried baskets of summer flowers. The groom was attended by Mike Mitchell, and the many friends and relatives were ushered by Brian Goodacre, Richard Prill and Woody Turnquist. Soloist Rob Campbell sang "God Biess This Marriage" and "Wedding Song."

A buffet reception and dance followed at the Norway House. Mr. Paul Turner, friend of the bride and groom, proposed the toast. The happy couple left on a honeymoon trip to Seattle.

Out of town guests included friends and relatives from Halifax, St. Catherines, Saskatoon, Edmonton, Creston, Lillooet, Vancouver, Seattle and Nanaimo.

♥ ♥ ♥

Dakin — Green

St. Aidan's United Church was the scene of a double ring ceremony at 7 p.m. Saturday, July 10, 1976, when Candace, only daughter of Mr. and Mrs. Edmund Green, Port Renfrew, B.C. became the bride of Kerry Douglas Dakin, only son of Mr. Douglas Dakin, Victoria, B.C. Rev. Allan officiated

The bride, given in marriage by her father, was lovely in her full length, old fashioned gown entrained, that featured lace around neck and sleeves. A cap held her floor length veil and she carried a bouquet of yellow roses, stephanotis and ivy. Maid of honour Kathy Saari, a friend of the bride, and bridesmaids Mrs. Nikki Elliott, cousin of the bride, and Mrs. Colleen Green, sister-in-law of the bride, were attired in long yellow dresses and white picture hats. They carried nosegays of white carnations centred with a yellow rose. Best man was Harry Howard, friend of the groom, and ushers Steven Clarke, stepbrother of the groom, and Michael Green, brother of the bride.

A reception followed at the Commons Bldg., University of Victoria. Bridal toast was given by Mr. Norman Rogers, uncle of the bride. Dancing was enjoyed by everyone to the music of Denny Greenridge Band. Out-of-town guests attended from Vancouver, Parksville, Nanaimo, Duncan and Port Renfrew.

The happy couple are now residing in Victoria.

♥ ♥ ♥

Anniversaries

English 50th

The Golden Wedding Anniversay of Mr. and Mrs. R. A. English, 1030 Tulip Ave. was August 25, 1976. they were married in Victoria at Centennial United Church in 1926, and have resided here ever since. They have 4 children, Roy (in Duncan) Gordon, Maurice and Helen in Victoria. There are 13 grandchildren.

An Open House in honor of the occasion was held Sunday, August 22, 1976 at the home of their daughter and son-in-law Mr. and Mrs. T. R. Nex. Sincere thanks to everyone who came and acknowledged, for making it all so memorable.

♥ ♥ ♥

Jones 60th

Mr. and Mrs. W. J. Jones will celebrate their Diamond Anniversary on September 2nd, 1976, at Rosebank Manor, suite 202—3954 Cedar Hill Road. The pioneer couple were married in Wilkinson Road United Church in 1916.

!!Congratulations!!

♥ ♥ ♥

Rates for publication of Wedding, Engagements and Anniversary notices with of without pictures, available on request from the Advertising Department. (special forms to assist you in writing copy also available). Copy for weekend editions should be in the Victoria Press office no later than 5 p.m. the Wednesday prior to publication date.

BUSINESS OFFICE OPEN
8 a.m. to 5:30 p.m., Monday to Friday
(Closed Saturday and Sunday)

386-2121
Monday through Saturday
8 a.m. to 6 p.m.

CLASSIFIED ADVERTISING

Vancouver Island's Largest Shopping Centre in Print

386-2121
Monday through Saturday
8 a.m. to 6 p.m.

1 BIRTHS

MORAN—Born to David and Sandra (nee Bradley) on August 18, a 7-lb. girl, Erin Jennifer. She would like to thank Dr. Critchley and the R.J.H. maternity staff for a safe and happy landing.

NORRIS — Born to Don and Wendy (nee Bate) on August 25, 1976 at the Royal Jubilee Hospital, a GIRL! Angela Lynn 7 lbs. 10 oz. A sister for Ewan. Many thanks to Dr. I. Morrison and staff of R.J.H. Angela and her Mummy especially send all our love and thanks to Daddy who was there when we needed him. Insured

SMITH—Earl and Mona are pleased to announce the birth of their son, Ritchie Cameron, 10 lbs., 4-ozs., on August 13, 1976. Many thanks to Dr. J. A. Fowler and the Royal Jubilee maternity staff.

DEATH and FUNERAL ANNOUNCEMENTS DIRECTLY FOLLOWING CLASSIFIED

14 ANNOUNCEMENTS

DENTAL TECHNICIAN

Dental Technician
$7.95-$9.85/hr.
Laboratory assistant $6.05-$7.10 hr. Delivery drivers $5.95 hr.

Other Benefits
Vacation, 3 weeks after 2 years, 4 weeks after 7 years, 5 weeks after 18 years, life insurance $10,000, prepaid dental plan, sick leave 48 hours per year, off-job accident coverage 26 weeks.

FINE ARTS DENTAL LABORATORIES
N. W. DENTAL LABORATORIES
PACIFIC DENTAL CERAMICS LTD.
SHAW LABORATORIES

VICTORIA CENTRAL LIONS BINGO
O.A.P. Hall
1600 Government
SATURDAY, AUG. 28
EARLY BIRDS 6:30 P.M.
25 Regular Games
Come Early

SWIM CLINIC, COMMENCING Aug. 30; 8 hrs instruction, $2 complete. V.A.S.C., sponsored — 479-7823, 477-5892.

S. VAN ISLE LIONS BATON AND Drum Corp., registering now: Twirlers 6 yrs. old and up, drummers 12 yrs. and up. 386-8074.

15 COMING EVENTS and MEETINGS

108th ANNUAL
Saanich Fair
LABOR DAY WEEKEND
SEPT. 4, 5, 6
Saanichton Fairgrounds
Bus Service From Victoria

ARMY, NAVY AND AIR FORCE BINGO
CURLING RINK
EVERY SUN., 6:30 P.M.
Admission $1 — 6 cards $2
5 early bird games 25c a card
20 regular games
1st Jackpot $100
2nd Jackpot $200
5 extra games 25c a card
$60 a game or more
FREE BUS TO TOWN
In aid of Veterans, Juvenile sport, Senior Citizens Housing

INCREASE YOUR INCOME
SPEAK EFFECTIVELY
PREPARE FOR LEADERSHIP
Come and join the Frank Paulding International Institute of Effective Speaking. As presented by the Victoria Junior Chamber of Commerce. Introductory lesson September 1 at 7 p.m., J. C. Hall, 3880 Quadra, 383-4521 between 11 and 3, Monday-Friday.

BINGO
Non-status Indians, Langford Legion, Station Rd., Monday, 7:30 p.m. Early Bird Games start at 7.

NO GAMES LESS THAN $25
6 cards $2. Extra cards 25c. Everyone welcome.

MYSTERY TOURS
leaves V.I. Coach Lines depot every Sunday at 1:30 p.m. Return 5 p.m. $4.50 includes tea. 385-4411.

CHRISTIAN OVERCOMERS Weight Loss Club. Based Francis Hunter's book, "God's answer to Fat — Loose it." If you are interested call 652-1851.

ZONTA CLUB OF VICTORIA — Trash and treasure sale, 745 Fort Street. (Formerly Island Florists) 10 a.m.-Thursday, September 2.

17 LOST and FOUND

LOST; BLACK COCKAPOO, looks like shaggy poodle, answers to Heidi, Fernwood area. Pet of five children. 386-9355.

LOST; RED PLAID SPORTS jacket, with shooting pins over right pocket, in Cedar Hill area, 595-6643, before 4 p.m. Reward.

FOUND; ONE FEMALE POODLE, Vancouver, near Yates. 642-5190.

20 LOST and FOUND

LOST: REWARD. SPAYED white female cat, part Siamese, Winchester Road, Mt. Douglas Park, about first August. Nervous, but good natured. Owners, return from abroad, distressed. Any earlier advertiser of white cat found please contact 477-8177.

LOST: MARIGOLD AREA, ONE-year-old female gray cat, answers to name of Spooky. Lost, Simpsons-Sears area, 3-year-old male Dalmation, B.C. dog license, answers to name of Charlie. Reward for both, 592-1557.

LOST: PAINTING — "DESERTED Barn" — by George Kerr from office building.
REWARD FOR RECOVERY
383-6514

REWARD OFFERED, BIG 2 year old male neutered cat, black and grey, white feet, stomach and chest, Kildew, Sooke Road, area, answers to Baby, 478-2085.

FOUND: FAIRFIELD-MOSS area, male kitten, 8-12 weeks, black with white chest and leg, wearing white collar and bell. 383-6736.

LOST: ONE PLAIN PEUTER and one copper bracelet, at the Dunsmuir tennis courts Wednesday morning. If found call 478-2650 or 478-7532. Reward.

LOST—FAIRFIELD AREA, LONG haired white cat, answers to Duffy, phone 595-4060 or 383-6270. Reward.

LOST — GRANDMOTHERS charm bracelet, heads of 11 children. 382-9093.

LOST: GOLD TOOLED RING IN ladies washroom of Royal Oak Pub. 598-1986.

LOST: KITTEN, BLACK WITH white markings, North Dairy and Doncaster. 595-0998.

2 KITTENS WITH COLLARS found on McKenzie near Gordon Head. 477-7355.

LOST — FAIRFIELD-QUADRA area, 6 month old black and white male kitten. Please call 383-4052.

FOUND: KITTEN. WHITE WITH black and grey back. 382-3365

LOST: IN JUNE, LADY'S BIFOCAL glasses. 598-1868.

21 HELP WANTED GENERAL

ADVERTISEMENTS IN THIS CLASSIFICATION MUST COMPLY WITH THE BRITISH COLUMBIA HUMAN RIGHTS ACT

Government of Canada
CIVIL STRUCTURAL TECHNICIAN
Transport Canada
Canadian Coast Guard
Victoria, B.C.

This Competition is Open to both Men and Women.

SALARY: $12,245-$13,830 per annum.

DUTIES: Provides complete engineering support as a Civil Technologist by determing requirements, surveying for location, design, drawing of plans and construction of the engineering projects required to maintain the aids to navigation service in the Victoria district.

QUALIFICATIONS: Experience in construction maintenance, drafting and design or cost estimating and some knowledge of building construction and related trades and materials. Ability to interpret contracts and related legislation; design and draw plans and specifications; use a variety of testing, survey and other equipment; to maintain records; to prepare cost estimates; and to conduct on-site inspections. Knowledge of the English language is essential.

Apply before Tuesday, September 7, 1976, quoting Reference Number 76-V-MOT-149 to: Regional Staffing Officer, Public Service Commission, P.O. Box 11120, Royal Centre, 500-1055 West Georgia Street, Vancouver, B.C., V6E 3L4. Obtain Application Form (PSC 367-4110) at Post Office, Canada Manpower Centre and Public Service Commission offices.

CLERK - TYPIST 1
for the
CAPITAL REGIONAL DISTRICT
PLANNING DEPARTMENT

SALARY:
$683-739 per month and COLA

Under supervision to perform a variety of typing, filing, clerical and reception duties together with the day-to-day operation of a multi-line telephone switchboard

Applicants should have secondary school graduation or equivalent educational standing supplemented by courses in standard commercial subjects. Preference will be given to those applicants with directly related office experience and recognized training of a commercial or business school nature.

Applicants must have a minimum typing speed of 45 w.p.m.

Written applications stating qualifications and experience will be received by the Personnel administrative Assistant, Capital Regional District, P.O. Drawer 1000, Victoria, B.C. no later than 12 noon, Tuesday, September 6th, 1976.

ZELLERS LTD.
Requires full-time short order cook; full-time waitress-waiter; part-time waiter-waitress, noon hour and-or evenings. Experience an asset. Full range of company benefits. Apply in person to Zellers Ltd., 1610 Hillside Avenue.

RESIDENT CARETAKER, NEW block 27-Suites, Esquimalt Road. Mature reliable person to start Oct. 1 or earlier REG BAXTER, 385-7761 24 hrs. D. F. HANLEY AGENCIES LTD.

FULL TIME CHEF
required by established Victoria Restaurant. Please send resume to Victoria Press, Box 153.

LICENCED HAIR STYLIST REquired. Apply Victoria Press Box 167.

FULLY QUALIFIED HAIRSTYlist required for downtown salon. Phone 385-3389.

SALAD PERSON AND BUS PERson required. Please in person Plaza Restaurant, 1175 Douglas.

REITRED PERSON FOR LIGHT repair work 2 days per week. Reply Victoria Press Box 207.

BABYSITTER NEEDED IN Goldstream area starting September 7. 478-7942.

WANTED, HOUSEKEEPER. REFerences please. 598-1861.

21 HELP WANTED GENERAL

MERRY XMAS
Avon Calling
AVON HAS TERRITORY OPENINGS IN THE JAMES BAY AREA. This might be your opportunity to make the money you need — beautifully! Call Miss Binder, 384-7345, for information.

MANAGER FOR FARM AND garden retail store. Must be willing to relocate and capable of organizing and directing retail staff in all phases of retailing. Experience in farm and garden sales a positive asset. Applicants must have a positive interest in agriculture and horticulture. Occasional lifting of heavy items required. Good opportunity for right person. Please reply in own handwriting giving a full personal resume to P.O. Box 487, Victoria. Buckerfield's Ltd.

INVENTORY CONTROL CLERK and part time delivery driver. Must be good with mathematics, must have clean driver's license. Part time 9:00 a.m.-1:00 p.m. Monday through Friday. Will develop into full time job. Contact Guy Atkins, Suburban Motors, 386-6131.

DESK CLERK FOR LOCAL VIctoria hotel. Steady employment. Experience essential but not necessary, we willl train if person has some knowledge of handling cash and doing audits. Victoria Press Box 187.

RESIDENT MANAGER REquired. 67-suite adult oriented building. Experience preferred. Must be available by September 15. 2-bedroom suite supplied. Apply Victoria Press, Box 201.

COOK WANTED FOR SMALL EXclusive steak and seafood house. Open 6 hours a day, 6 days a week. Separate cottage available for accommodation. Apply in person at 2558 Bevan Avenue, Sidney

SECOND LOOK BOUTIQUE HAS opening for fashion conscious person with wig styling experience and flair for makeup. Pleasant personality and willing to learn. 385-2042 for appointment.

THE DUTCH LATCH HAS AN opening for a general kitchen assistant, cook's training provided on the job, year round position, 5-day week. Waitress-waiter year-round, 5 days a week.

LOVING RELIABLE BABYSITting required, Tuesday to Fridays, your home, for my daughter, aged 2 (no diapers). Tolmie and Rutledge, or Cloverdale-Rutledge area. 383-7541, after 6.

DESPERATELY NEEDED BY Sept. 17th babysitter, housekeeper weekdays 8:30-4:30 plus one Saturday a month. $300 a month plus small car allowance, close to Fairburn School, 477-0995.

BABYSITTER, MATURE AND reliable person for 2 boys, 5 and 9 years. Weekends off. Shift work 3:00-12:00 p.m. or 7:00 a.m.-4:00 p.m. My home. Live-in possible. 477-8778.

FULL TIME GRILL CHEF AND part-time waiter-waitress. No experience needed. Downtown coffee house. References required. Please call 382-1638 between 4-6 p.m.

PAUL'S RESTAURANT LTD. needs full-time experienced waiters and waitresses. Shift work involved. Apply 1900 Douglas Street between 2-3 only.

FULL AND PART-TIME Gutter — eavesthrough, installer trainees, Steady workers Minimum to start, particulars to Victoria Press Box 170.

SHORT ORDER COOK, FOR downtown restaurant. Experienced. References required. Good working conditions. Guvnor's Restaurant, 712 Yates.

GIRL GUIDE LEADERS NEEDed, like girls between ages 7-17, like adventure, development skills and new interests. 385-1655 or 388-5754.

LOCAL AUTOMOTIVE WAREhouse requires young trainee, to learn warehouse work, good opportunity for advancement. Victoria Press Box 200.

SMITTY'S PANCAKE HOUSE Colwood, require cashier-hostess-host. Must be experienced, shift work, references required. Apply in person.

BABYSITTING, 8 TILL 4:30, Monday to Friday in your home or ours. Preferably near Frank Hobbs School or Old West Saanich area, 652-1803, evenings, 8 to 10.

FULL TIME DRIVER FOR florist shop. Must have knowledge of city. Wages, $3.50 per hour. Reply Victoria Press Box 156.

RESIDENT MANAGER REQUIED for large apartment block. Retired couple preferred. Previous experience necessary. 384-0321 (9-4).

COUNTER HELP WANTED
To train. Apply in person at the Langford Meat Market, 732 Goldstream.

TAXI DRIVERS REQUIRED. Must have class 4 and chiefs permit. Apply at 585 Pandora, 383-1121.

DINING ROOM HELP, MATURE person preferred. Apply in person after 4:30 at the Peacock Restaurant.

BABYSITTER FOR 4-YEAR-OLD, must have a playmate. Your home, Gordon Head area. Monday-Friday, 8-5 p.m. 477-9284.

WANTED MATURE LIVE IN housekeeper companion for elderly forgetful but healthy lady. Oak Bay, seaview home. 598-3929.

BABYSITTER REQUIRED after school and school holidays. 2 children, 6 and 8. Durrance School or Brentwood Bay area. 652-2982.

RELIABLE BABYSITTER AND housekeeper, wanted 3 hours a day, 4 times a week, must have own car, 598-1213

DAYTIME BABSITTER NEEDED immediately my home, Tattersal area. 385-4225.

URGENTLY NEEDED BABYSITter in Esquimalt area, phone 383-1476 after 5 p.m. or 386-6421 between 9 and 4 and ask for Arlene.

CAPABLE MATURE COUNTER helper wanter. Apply Cross's Market, 1310 Douglas St., mornings only.

HOUSEKEEPING COMPANION for Christian middle-aged lady plus one gentleman. Suite available 658-8028.

HOUSEWORK 2 DAYS WEEKLY, 9:00-1:00, Fairfield area, regular employment. Reply Victoria Press, Box 191.

RELIABLE WOMAN FOR housekeeping and supervising 2 children. Week days, 3:15-5:30. Gordon Head. 477-4337.

GORDON HEAD ELEMENTARY school area, babysitter from 3 on, flexible hours, 477-1650.

WAITRESS-WAITER WANTED. Experienced. Apply in person at 622 Yates.

CASHIERS AND GROCERY clerks for Super Market. Post Office Box 1355.

SIDING APPLICATORS REquired for Alcan building products. 652-3901.

EXPERIENCED SHORT ORDER cook. Apply in person at Scotts Restaurant, 650 Yates 382-1389.

EXPERIENCED SALAD PERSON needed for evening shift, apply to the Chef, 383-7121.

WANTED; EXPERIENCED MEchanic with own equipment. Apply Bay Street 66. 383-2013.

BARBER HAIR STYLIST FOR Sherwood Park, Alberta. Phone Nels Todd, 383-2615.

WANTED: BABYSITTER, MY home, Esquimalt area. 386-9905 after 6 p.m.

21 HELP WANTED GENERAL

ORDERLY WANTED
Acute Care Areas

DUTIES — Under the direction of an R.N. performs certain designated nursing care duties and carries out other related tasks as required.

QUALIFICATIONS — Minimum six months recent orderly experience in acute care facilities essential. Orderly training program preferred.

SALARY—As per H.E.U. contract.

Expressions of interest should be directed to the Director of Personnel, Chilliwack General Hospital, 45550 Hodgins Avenue, Chilliwack, B.C. V2P 1P7.

DISCOVERY INN
DELTA HOTELS
CAMPBELL RIVER, VANCOUVER ISLAND
Invites applications from experienced prefessional for coffee shop management position. Position open September. Duties include responsibility for staffing, supervision and daily operation of 75-seat major hotel coffee shop. Position reports directly to hotel management.
Call collect to general manager
287-7155

the Bay
We have three full time positions open, offering excellent salaries and generous company benefits.
—Cosmetician
—Jewlrey Salesperson
—Books and Records Salesperson
Only fully experienced people will be considered for these positions. Please apply to the personnel office 4th floor and submit a brief resume of your work record.

OPPORTUNITY AS JUNIOR partner at Victoria Mushroom Farm, 9000 square feet bed area, for young person interested in taking up the challenge to excell in mushroom growing, to produce 4-5 pounds fine mushrooms per square foot of bed area per crop. Requirements, Grade 12 education, ambitious person, but no knowledge of mushroom growing or capital necessary. Apply in writing to Victoria Press Box 146. State background and reason for applying.

DELICATESSEN-BUSINESS
We have full-time position for salesperson in our store available. 5-day week. Candidate should be interested in sale and contact with our customers. If necessary, we will train. We are located in large shopping centre. We need person who is interested in permanent job and speaks the German language. Apply in writing to Box 186, or phone 595-2022, 384-6028.

Fully Trained Cook
With experience required for 3rd cook position at Wickaninnish Inn, Long Beach, Vancouver Island. Job available from now until Oct. 31. Pay $4-4.50 per hour. Please communicate directly with Jane Allan, P. O. Box 250 Ucluelet. Phone 726-4244.

CONSTRUCTION ESTIMATOR
Seeking an applicant experienced in estimating for excavation, sewers and related civil engineering work. Reply in confidence to Mr. W. G. Farmer, outlining qualifications, references and salary. Farmer Construction Ltd., 2925 Douglas Street.

ALCAN BUILDING PRODUCTS requires sharp individual to assist in shipping, expediting and order control. Ideally this person will be quick at figures, accurate, will enjoy organizing and is a cheerful worker interested in a permanent position. Minimum grade 12. Apply by phone 652-3901.

COUPLE EXPERIENCED IN cooking and housework for three adults in country home near Victoria. Live in comfortable separate cottage. No laundry, 5-day week, good wages plus board. References essential. Please write giving particulars and telephone number. Victoria Press, Box 189.

RETIRED GENTLEMAN WITH gilledged references, knowledgeable of rental regulations and interested in earning some money, is required for easy management of small houses of absentee owner in Victoria. Please write to Victoria Press, Box 157.

PRE-SCHOOL SUPERVISOR wanted for 3 and 4 year olds at Lansdowne Pre-school. "A parent co-operative." Applicant must be registered with community care. Applications must be post marked August 29th. 3960 Braefoot Rd., Victoria. 477-5983.

RELIABLE MATURE WOMAN required as full time homemaker in Nanaimo modern home. Private accommodation. 3 school aged children. Salary negotiable to start at $300 month. Please supply references. Reply Box 115, Nanaimo, B.C.

LIVE-IN HOMEMAKERS
Opportunities for semi-retired ladies to help their local communities. Your experience needed by HEALTH CARE SERVICES UPJOHN LIMITED. Call us at 388-6639 Monday - Friday, 9-4:30.

MATURE PERSON TO WORK IN textile department at Goodwill Enterprises. Retail and-or Seamstress experience preferred. Laundry and Drycleaning experience would be an asset. For interview, phone 385-5756, local 08.

ENTHUSIASM
We are looking for enthusiastic people who would like an exciting job, lots of freedom and excellent renumeration. No experience necessary. Car required. Call 479-8202 between 10 a.m.-5 p.m.

SALES PERSON FOR DELICAtessen, for permanent full-time job, and for part-time Thursday through Saturday, required. $3.25-$4 per hour, depending on experience. Apply in writing to Box 185.

NEED MATURE RELIABLE person to babysit 10-month girl, my home. Must have references. Good pay to right person. Call Janet, 477-1807 between 8 and 4:30 or 598-2009 after 5.

FREE ROOM AND BOARD IN exchange for light housekeeping on north end of Island. Reply Box 375, Sooke. 642-3207.

EXPERIENCED DAIRY MILKers needed for the Vancouver Island area. References needed. Apply 205-3400 Douglas St. 382-4274.

MATURE HOUSEKEEPER-COMpanion to care for elderly land and live-in. References required. 383-0769.

DINING ROOM WAITRESSwaiter for evening. Experienced need only reply, 270 Government. James Bay Inn.

COUPLE TO MANAGE MODERN 19-suite apartment in Fairfield area. Must be bondable. Reply Victoria Press, Box 190.

2 DAYS WEEKLY, 9:00-1:00, Fairfield area. Regular employment. Reply Victoria Press, Box 191.

NEED DAYCARE FOR MY 2 year old and 7 year old, Quadra-Hillside area. 382-8048.

THINKING OF VOLUNTEER work? Call us at 386-2269. Volunteer Bureau, 620 View.

BABYSITTER IN CLOVERDALE school area for 2 children, aged 3 and 7. Phone 382-0122, evenings.

MATURE PERSON FOR LIGHT housework in modern home. Middle-aged couple. No children. Live-in or out. 598-7237.

COUPLE TO MANAGE MODERN 19-suite apartment in Fairfield area. Must be bondable. Reply Victoria Press, Box 190.

LIVE-IN HOUSEKEEPER COMpanion for lady in Oak Bay. 598-1250.

BABYSITTER WANTED 3 DAYS per week, James Bay area, 383-4244.

CRAFTS WANTED ON CONSIGNment, 383-7613 between 10-5.

EXPERIENCED SALAD PERSON for dining room, 598-4511.

APPRENTICE TO HAIRDRESSing. Reply Victoria Press Box 178.

21 HELP WANTED GENERAL

TRADE PRACTICES INVESTIGATOR
Kamloops
$1,252 - $1,457

The Department of Consumer Services, Provincial Government requires a Trade Practices Investigator to conduct investigations into business activities affecting consumers; to inspect business records, prepare charges, give evidence in court, and perform other related duties. Requires Secondary School Graduation, preferably supplemented by a degree or diploma in a related subject area, or police training; related experience; a good knowledge of accounting procedures and familiarity with provincial consumer legislation.

Canadian citizens are given preference.

Obtain applications from the Public Service Commission, 544 Michigan Street, Victoria V8V 1S3 and return by September 15, 1976. COMPETITION NO. 76:1403.

RELIABLE COMPANION HOUSEkeeper, live-in 592-1878 or 595-6315.

22 OFFICE HELP

ADVERTISEMENTS IN THIS CLASSIFICATION MUST COMPLY WITH THE BRITISH COLUMBIA HUMAN RIGHTS ACT

CLERK-STENOGRAPHERS
Victoria

The Provincial Government, has opportunities available IMMEDIATELY for Stenographers who have had a minimum of two years' experience. New graduates and applicants having under two years' experience are invited to apply.

Qualifications and Salary Ranges
$831-$912—Two years' experience; 100 wpm shorthand; 50 wpm typing.
$780-$850—Under two years' experience; 90 wpm shorthand; 40 wpm typing.

There will be a limited number of opportunities for Stenographers with three or more years' experience for temporary employment at the rate of $872-month. For applications forms and appointments for testing, please contact the Public Service Commission, 301-895 Fort Street, VICTORIA IMMEDIATELY. Telephone No. 387-5255. COMPETITION NO. 76:927A.

SCHOOL DISTRICT NO. 61
(Greater Victoria)

MICRO FILM OPERATOR

Salary range: $5.12 to $5.56 per hour.

Applicants for this position must have high school graduation or equivalent educational standing and must have experience in Micro Film Operation and in the researching process and printing of the required documents related therto.

Applications to be made at the Personnel Office, 3128 Foul Bay Road, Victoria, BC., up to 4:30 p.m. on Thurs., Sept. 2, 1976.

BANK OF MONTREAL
1845 FORT ST.
Requires a head teller. This is a senior position and previous teller experience is required. Salary will be commensurate with experience. Please contact Mr. White at 598-3381 for an appointment.

RECEPTIONIST TYPIST AT local head office required immediately. Duties: Switchboard telex, typing, zerox, mail room procedure and related office duties, qualifications: Mature, personable, well-groomed, good typing speed of at least 60 wpm. Minimum of 3 years related working experience, salary comensurate with experience. For appointment call 479-7117.

ACCOUNTANT FOR EXPANDING wholesale lumber yard. Preferably the applicant should have a good understanding of the lumber business, be able to work on their own with a minimum of supervision and be able to prepare monthly financial statements. Please reply to Victoria Press Box 174 with resume of experience and salary requirement.

SECRETARY
INTERESTING POSITION FOR ambitious person. Able to work with minimum supervision in branch office of large company. Good typing ability, shorthand, and a cheerful disposition desirable assets. Please direct complete resume of work and personal history to Victoria Press Box 195.

INTERESTING POSITION FOR ambitious person. Able to work with minimum supervision in branch office of large company. Good typing ability, shorthand, and a cheerful disposition desirable assets. Please direct complete resume of work and personal history to Victoria Press Box 195.

SECRETARY (RECEPTIONIST) with experience. Typing and some bookkeeping knowledge helpful. Full time, 9 to 5:30, 5 day week. Good working conditions. Wages open for negotiation. Please send full resume to Victoria Press Box 180.

LAURENTIDE FINANCE REquires a management trainee, grade 12 and valid B.C. drivers licence necessary, experience not essential, excellent company benefits. Apply in person to Mr. Innes at 660 Fort St. Victoria.

INSURANCE AGENCY LOCATED downtown requires an experienced clerk immediately. Autoplan and general insurance knowledge is required. Phone 388-4221 Monday to Friday, Mr. Simpson, for an interview.

RECEPTIONIST — SWITCHboard operator required immediately. Must be capable typist. Excellent working conditions, downtown Victoria office. All replies confidential. Contact Victoria Press Box 171.

WANTED TO START IMMEDIAtely, secretary with legal office experience; interested in learning estate work, to take over department in small office. Send resume to P.O. Box 1888, Victoria.

MORTGAGE CLERK REQUIRED for pleasant downtown office, experience in mortgages absolutely essential together with an aptitude for figures, an opportunity position. $650-$700. 386-9021.

MAG CARD II
Modern downtown legal office requires your experience as a Mag Card operator. Some previous legal experience as asset. Salary $800+. Drake Personnel. 385-3425.

LEGAL SECRETARY REQUIRED for small office. General legal secretarial background and previous estates experience helpful. Salary $850+. Drake Personnel. 385-3425.

LEGAL SECRETARY, 2-3 YEARS conveyancing experience, good secretary skills for congenial busy office. Salary $900+. Drake Personnel. 385-3425.

TELLER REQUIRED, PREVIOUS experience preferred. Full time, apply Bank of Nova Scotia, 2212 Oak Bay Avenue. Phone 598-4541.

TYPIST RECEPTIONIST REquired for medical office in Colwood. Apply Victoria Press, box 193.

DOWNTOWN BUSINESS REquires pay-roll clerk. 20 hours per week. Experience preferred. Apply to Victoria Pess Box 202.

EXPERIENCED KEY PUNCH operator, National firm, possible shift work, 384-2123.

22 OFFICE HELP

CLERK STENOGRAPHER
($807-$877)
PER MONTH

An opportunity for personal growth in the Engineering field for a shorthand stenographer with an emphasis on a high degree of accuracy in both dictation and typing.

A background of experience to provide mature judgment in public contacts, departmental personal, with assignments in support of senior secretary and some committee work.

Applications will be received until 4:30 p.m. September 6th, 1976.

Personnel Director
Saanich Municipal Hall
770 Vernon Avenue
Victoria, B.C.
V8X-2W7

MEDICAL OFFICE HAS SURgical booking position available. Victoria Press, Box 197.

23 SKILLED TRADES

ADVERTISEMENTS IN THIS CLASSIFICATION MUST COMPLY WITH THE BRITISH COLUMBIA HUMAN RIGHTS ACT

DENTAL HYGIENISTS
for the
CAPITAL REGIONAL DISTRICT
COMMUNITY HEALTH SERVICE
VICTORIA, B.C

SALARY RANGE:
$1024-1244 per month and COLA

(Full and Part-time positions available)

Under the general supervision of the Regional Dental Officer to participate in a school program of preventative dental services. Duties will include conducting oral examinations of pre-school, kindergarten, and elementary school children together with parent pupil counselling on various aspects of dental health. Other duties may include classroom education in the form of talks, demonstrations and "brush-ins"

Applicants must possess a recignized diploma in Dental Hygiene from an approved university or other institution and be eligible for a licence to practice as a Dental Hygienist in the Province of British Columbia. Applicants should also possess a valid British Columbia Driver's Licence or be eligible to qualify for same. Those applicants employed on a part-time basis will be required to work on Thursday and Friday.

Written applications stating age, education and experience together with appropriate character and work references will be received by the Personnel Administrative Assistant, Capital Regional District, P.O. Drawer 1000, Victoria, B.C. at the earliest possible date.

MORTGAGE TRAINEE
Our unparalleled growth and continued expansion has created a need for an appraiser trainee. The successful candidate will have obtained University entrance level and will possess excellent communication skills. We are particularly interested in applicants with experience in the Personal lending field. Come in to complete an application or call Mrs. Lynette Rennie at 382-8111.
CANADA TRUST
650 View St. Box 400
Victoria, B.C. V8W 2N9

CONSTRUCTION ESTIMATOR
Our building department has an opening for a person experienced in estimating residential (homes), commercial buildings. Applicants should be good with figures, able to draft or draw contracts and follow up costs of construction. Also be versatile to other related work in construction. We can give assistance to the bright young person with building experience or with diploma in Building Technology. Salary plus bonus plan. Please send resume to Victoria Press, Box 155.

MAINTENANCE
SUPERVISORY OPPORTUNITY
A new position — assistant maintenance foreman (male-female) — has been created at our Cedar Mill in Tahsis on Vancouver Island. The successful applicant will have a Millright background, with preference being given to those with Sawmill maintenance supervision experience.
To be considered for this career opportunity, please send your resume to:
Tod R. Smith
1201 Pender St.
Vancouver, B.C.
V6E-2V4

Program Analysis
Career opportunity with new, progressive company. Solid accounting background, 4-5 years experience on 2 B.M.-O.S. Cobol. Excellent advancement and remuneration.
Drake Personnel
1175 Douglas Street
385-3425

4 JOURNEYMAN TRUCK MEchanics for immediate employment. General all around type of truck repair shop. Present rate, $9.25 per hour plus benefits. Please reply in writing stating experience and qualifications to Len Barkley International Ltd. 517 Herald Street, Victoria. Attention: Service manager.

ALCAN BUILDING PRODUCTS requires sharp individual to assist in shipping, expediting and order control, ideally this person will be quick at figures, accurate, will enjoy organizing and is a cheerful worker interested in a permanent position. Minimum grade 12. Apply by phone 652-3901.

CAT OPERATORS
Vancouver Island contractor requires grade cat operators — Must be experienced in building logging grade on west coast Steady work and above union rate to successful applicant. Please call 386-7631, or 112-743-5501, 8 to 4:30 p.m. weekdays.

TV TECH.
We have an opening for a fully experienced TV technician. Must have experience in colour. Top salary plus percentage paid to the right person. Fairdeal Service Ltd., 3454 Tillicum. Phone for an appointment, 385-7423.

FULLY QUALIFIED HEAVY duty truck mechanic for servicing fleet of 50 diesel and gas vehicles. Please state qualifications and experience. Salary based on union scale. Reply Victoria Press, Box 184.

SURVEY ASSISTANT REQUIRED, minimum 1 year experience with chain and rod. Instrument work and drafting an asset. Must be clean cut, stable, and supply references. Reply with complete resume to Victoria Press Box 163.

EXPERIENCED PHARMACIST for busy dispensary. 40 hours per week, full benefits. Immediate opening. Please bring resume to Pharmacy, at Shoppers Drug Mart, Hillside Shopping centre.

EXPERIENCED BRICK LAYER needed, D. Asquini Masonry. 385-7271.

23 SKILLED TRADES

REGISTERED NURSES
Victoria General Hospital invites applications for registered nurses for the following positions.
—Weekend relief supervisor, — 15 hours per week, rotating days and evenings
—Permanent part time position for R.N.-radiology. This is 20 hours per week, days-off at present, will be required to be on call, alternate weeks with other R.N.'s on staff. Interested applicants may apply to Personnel Office, Victoria General Hospital, 841 Fairfield Rd. Victoria, B.C. V8V-3D6.

JOURNEYMAN GLAZIER
With own truck and background in window replacement field. Call Dupex Ltd., Mr. P. Allen, 382-6300.

24 SALES PERSONS and AGENTS

ADVERTISEMENTS IN THIS CLASSIFICATION MUST COMPLY WITH THE BRITISH COLUMBIA HUMAN RIGHTS ACT

SO...
You Are A LICENSED Real Estate SALESPERSON
DO YOU WANT TO GROW WITH A
Professional ATTITUDE?
What Does It Take?
— Training
Not only to begin but to continuously upgrade
— Management
Not managers who compete for sale BUT ASSIST
— Experience
The opportunity to work with the leading salespersons in the industry.
— Marketing Techniques
All of the best resources to give maximum exposure of your clients home in the market place.
We Would Like
TO HAVE THE OPPORTUNITY TO TELL YOU THE WHOLE STORY.
CALL now by appointment only
BLOCK BROS. REALTY LTD.
478-5561
477-1841
386-3231

CAREER OPPORTUNITY
A leading and fast growing Canadian Financial Company is looking for three salespersons. Not high pressure — but rather an earnest person who will welcome a permanent position and an exciting career with management opportunities. Sales experience and the ability to meet and talk with business leaders an asset.

Complete comprehensive training in the marketing of our product will be given should you qualify.

Perhaps you are ready for a change? Investigate! In requesting an interview please include a brief personal history. All replies stricity confidental. Box 4246, Station "A", Victoria, B.C.

REALTORS ARE YOU ON THE MOVE?
Castle Properties offers semi-private deluxe executive type offices in Modern Building, Central location without downtown traffic, lots of free parking. Full state of maps and appraisal records, pleasant coffee room. Normal fringe benefits including free signs, business cards, stationery, colour photos etc. Why not join a progressive company where the accent is on service. Commissions split? We have one of highest in the industry, up to 90-10. Interested? Drop on in for a coffee or call me anytime, Freddy Starke, 386-6164 or 479-3866.
CASTLE PROPERTIES LTD.

Sears
An experienced Home Improvement commission salesperson. This is a full time position with a complete program of company benefits. Experience in roofing, fencing and guttering an asset. Apply in person to the Personnel Office.

FASHION SALE
We're Levoy's, the Party Plan company that features beautifully designed well trailored Ladies' sports wear and sleep wear. Our representatives earn an average of $60 per evening. Direct sales experience helpful, ability to drive, and desire for an additional income a must. Write to Levoys of Canada, c-0 2954 Tolmie Drive, Victoria, V8X 1Z6, for full particulars on this exciting oportunity.

SALES LEADING TO SALES management—we provide an industry leading 2½ year career training program, guaranteed salary and high potential, professional income. We require an industrious person with the capacity to learn and one who wants a life career in a personally gratifying business. Please call 385-1487 to arrange a personal interview.

SALESPERSON
Major tire and rubber company requires salesperson to call on commercial accounts. Must have experience in commercial tire sales, excellent salary plus bonus, complete company benefits. Replies to Victoria Press, Box 194.

REGIONAL DISTRIBUTOR OF building supplies requires salesperson for Vancouver Island territory. Salary, commission and expenses, car supplied. Experience preferred. Replies confidential. Interviews, Tuesday, August 31, and also September 2 and 3. Reply Victoria Press, Box 196.

JACK MEARS OAK BAY REALTY LTD. requires sincere full-time licensed realtors for our expanding company. We have excellent training facilities and our conditions of service are second to none. Call: FRED PHILLIPS at 598-3321 for a confidential discussion.

CAN YOU SELL?
We are looking for 5 top salespersons to follow up booked and qualified appointments. Excellent commissions. Highest quality product. Full company backing. If you can sell call this number between 10 a.m.-5 p.m., 479-8202.

NEED EXTRA MONEY!!
Sell Electrolux products in your spare time. No selling experience required, but transportation necessary. For more information phone: 384-4423.

SALES ESTIMATOR
A sales oriented individual with a background in windows or related construction products required by Dupex of Victoria. For interview vail Mr. P. Allen, 382-6300.

25 TEACHERS

ADVERTISEMENTS IN THIS CLASSIFICATION MUST COMPLY WITH THE BRITISH COLUMBIA HUMAN RIGHTS ACT

THE LAKE CHRISTIAN SCHOOL, Lake Cowichan, B.C. would like an experienced teacher to teach grades 1-7 this school year, because of limited funds a single person might be more suitable. Accommodation available. Write Box 332, Lake Cowichan, B.C. or phone 749-6081 or 749-3356.

26 PART TIME or TEMPORARY HELP

ADVERTISEMENTS IN THIS CLASSIFICATION MUST COMPLY WITH THE BRITISH COLUMBIA HUMAN RIGHTS ACT

PART-TIME TELLERS
If you don't care to or your circumstances will not allow you to work full time at a job, and you are an experienced teller or have cash experience, let us know by coming in and completing an application or calling Mrs. Lynette Rennie, at 382-8111. We have a part-time teller position open at our downtown branch.
CANADA TRUST
650 View St. Box 400
Victoria, B.C. V8W 2N9

PART TIME
WORK FROM HOME
Reputable client seeks reliable telephone interviewers, able to work three hours daily. Five day week, no selling, we will train.

Write stating name, address, phone number, past experience and education to Box 69, Port Moody, B.C.

BABYSITTER REQUIRED FOR 3 year old boy who attends morning pre-school at Frank Hobbs Elementary. Monday to Friday, 11:30 till 2. Must be picked up from school. Commencing mid-September. 479-7908, after 2 p.m.

BABYSITTER WANTED, 2 DAYS per week, to care for 2½ year old and 13 month old in my home, immediately. Also to care for home Sept. 27 to 30, while mothers away. 385-3615 after 5.

WORKING PROFESSIONAL COUple with daughters 9 and 13, require housekeeper, 3-5:30 p.m., Monday to Friday. No housecleaning. South Oak Bay. Older lady preferred. 592-3664 after 5:30 p.m.

CONSULTANT

36 BUSINESS SERVICES and DIRECTORY

Carpenters

HIGH QUALITY, LOW COST, guaranteed, framing and general carpentry. 383-8115.

SMALL JOBS MY SPECIALTY Howie 478-4705

SMALL CARPENTRY AND REpair jobs, labor only. 477-7435.

Carpets and Linoleum

stevens interiors ltd.

FLOOR COVERING CARPET—ARMSTRONG VINYL

FREE ESTIMATES NO OBLIGATION

MEMBER OF VANCOUVER ISLAND FLOOR COVERING ASSOCIATION

1126 QUADRA 386-2951

stevens interiors ltd.

HOURIGAN'S

CARPETS AND LINOS LTD. FLOOR COVERING SPECIALISTS 715 PANDORA AVE. 386-2401

Carpet and lino installed, we're not the lowest and not the highest BUT WE ARE THE BEST. Free estimates. Call 479-9255.

CARPETS AND LINOS INstalled, yours or mine, reasonable rates. 479-8821.

BILL FULLER LTD. CARPETS, Linos — Sales, Installations, Repairs 384-0423.

WILL INSTALL CARPET, LOW rates. Free estimates. Phone after 5 p.m., 383-9327.

Cement Contractors

MITCHELL BROS. CONCRETE CO. Basements, driveways and patios. For quality workmanship call 384-7501.

SPECIALIZE IN BASEMENTS, carports, sidewalks, patios. Free estimates. 388-4806.

Cleanup Services

BASEMENTS, GARAGES, attics, yards, cleaned and rubbish hauled away. Will purchase anything of value. Special rates for Old Age Pensioners. 384-4408, 382-1753.

FREE ESTIMATES
2 men, late large truck, basements, attics, yards, construction sites, etc. or general handyman services. Phone Ross 8 a.m. to 10 a.m. at 384-2456 for same day appointment.

NO CHARGE AND UP
Two young responsible men have large truck. Basement, attics, composts, etc. Very reasonable. Bob's, 386-2451 anytime.

PROMPT—EFFICIENT
Yards, basements, hauling of debris. Complete janitorial service. Gutters cleaned. Call Larry, 477-8711 or 592-6131.

MAN WITH ½ TON $10-HR. OR free estimate. Composts, yards, garages, basements, days or evenings. Phone 388-9153 Eugene.

YOUNG MAN WITH TRUCK will clean up basements, yards, attics, etc. Free estimates. Very reasonable. 598-3775.

MAN WITH 3 YARD DUMP truck, small hauling jobs, or sand and gravel delivery, $14 per hour. 479-1705, 479-6626.

PAINT YOUR HOUSE INSIDE OR out, general repairs, reasonable. 479-4446.

CLEANUPS, SMALL HAULING jobs, gutters, basements, yards, etc. 385-7965, anytime.

CLEAN-UP
Basements, yards, compost boxes. Large and small hauling. 658-5406.

MAN WITH TRUCK WILL DO clean up, hauling reasonable. 477-4740.

MAN WITH PICKUP — SMALL cleanups. Anytime. 388-6049.

Contractors

Western Form Rentals
773 Cordova Bay Rd.

Concrete Pumping

Foundation Damp-Proof Spraying

Form Rentals for foundations and retaining walls

658-5122 Nights 598-7920

WHEATON CONSTRUCTION LTD.
General Contractors
Building Consultants
385-5702

GARAGES, CARPORTS, SUNdecks, renovations, fences, etc. Fast and efficient. Experienced workmen. Reasonable rates. Free Estimates. For no muss, no fuss, call us. Cramer Construction. 477-7511.

GLOBAL PAVING
Driveways. Yard clean up. Drain tiles installed. Backhoe work. Top Soil and Gravel Hauling. 383-1614.

T. AND C. BUILDERS LTD.
Framing
385-5293 385-8587

VICTORIA CEDAR CRAFT. Framing and General Contractor. Custom designs our speciality. We also have a design service available. All work guaranteed. 383-0401.

FRAMING CONTRACTS WANTED
Warehouses
Residential
Small Apartments
Call Red 477-8990

TWO MEN AVAILABLE FOR drain tile, sundecks, additions, framing general contracting etc. Labour only. 385-5101.

BETTER BUILT CONSTRUCtion. Excavation, renovation, rec rooms. No job too small. Don, 995-4451.

R. J. RESTALL CONSTRUCTION Ltd., Framing and General Contracting. Quality guaranteed 478-0430.

FARMER CONSTRUCTION
Design — Renovations
388-5121

FIRESIDE HOLDINGS LTD.
Custom Building and Design
478-9475

MOLLOY-JONES
(Dependable Quality Framing)
595-0156 656-1897

HIGH QUALITY, LOW COST, guaranteed, framing and general carpentry. 383-8115.

FRIAS CONSTRUCTION
Framing 595-0550 after 5.

Drafting

ELECTRO-MECHANICAL
Complete drawing packages for production or prototype, experienced professional quotes; contract or permanent employment invited. Victoria Press Box 148.

EXPERIENCED DESIGNING, drafting, call 598-7311.

Draperies

DRAPERIES—FABRICS
TRACKS
CUSTOM MADE AND INSTALLED
FREE ESTIMATES
1126 Quadra 386-2951
WE'RE NUMBER ONE

stevens interiors ltd.

DRAPES, SLIP COVERS, BEDspreads, etc. Reasonable. Guaranteed workmanship. Phone 383-8369.

36 BUSINESS SERVICES and DIRECTORY

Draperies

Sears

Custom-Made DRAPERIES
Choose from our great fabric selection. Drapes PROFESSIONALLY MADE and INSTALLED IN YOUR HOME.
CHARGE IT
Phone 595-9111
NO OBLIGATION
Simpsons-Sears Ltd.

HOURIGAN'S
Floor Covering Specialists
NOW SHOWING DRAPERIES
PROMPT IN HOME SERVICE
715 PANDORA AVE. 386-2401

Dressmaking

YOU PROVIDE MATERIAL AND pattern; I sew it up. Reasonable. 383-2558.

DESIGNING AND DRESSMAKing. Call Rosanna — 384-3932 or 384-2296.

Drywall

DRYWALL, QUALITY WORKmanship, no job too small. Free estimates. 598-6872.

QUALITY DRYWALLING AT reasonable prices. 652-2027.

Electrical Contractors

FOR YOUR FREE ESTIMATES and complete service on primary lines, commercial, industrial and residential wiring, call Skyline Electric, 652-5598.

ELECTRICAL REPAIRS AND INstallations. Reasonable rates. Licensed electrician. Sirwel Electric, 595-3876.

OLDER HOMES REWIRED — NO down payment. We finance through B.C. Hydro Plan.
EEDY'S ELECTRIC—385-7666

Excavating

EXCAVATING, LAND CLEARing, road building, demolition, sand and gravel, equipment rentals. 24-hour service. Radio controlled.
O.K. Trucking Co. Ltd.
Bus. Office, 2840 Nanaimo, 386-3414
Dispatcher, 2720 Turner, 382-6136

WELCH'S BOBCAT (825 DIESEL) and trucking service, excavating, backhoe, rotovating, terracing, septic and drains, clean-up, hauling. Reasonable. I care. 658-5301.

VICTORIA BOBCAT SERVICE. 3-ton dump truck. Landscaping-excavating. 10' backhoe. reasonable. 383-8101.

PEDERSEN EXCAVATING. Back-hoe work. Sewer installation. Free estimates. By hour or contract, 479-5962.

ROBERTSON'S EXCAVATING, 450 Case, land clearing, bulldozing and backhoe. 595-8530.

Fencing

FENCING AND GATES — ALL types in wire or wood — supplied installed or repaired. Island Chain Link Fencing Ltd. For free estimate — Phone 477-0332.

VAN-ISLE CHAIN LINK FENCing. Good fences make good neighbors. 386-1841 anytime.

IF QUALITY AS WELL AS price is important. Phone 382-0982 for wood or chain link.

Flooring and Sanding

M&M FLOOR
COMPLETE FLOORING CENTRE
Hardwood, Carpets and Linos
532 William St., 384-0343
Nights: Al 386-3078—Mike 382-4818

Gardening

HARVEY'S LANDSCAPING AND Gardening Service. New lawn designing, lawncare maintaining by contract. Commercial, residential, Fong. 479-7078, 384-8621.

BEAUTIFUL GARDENS. COMplete landscape and maintenance service. New lawns or garden clean-up. 384-9972.

E. JACOBSEN'S GARDEN MAINtenance. Scandinavian workmanship, all requirements done, please phone 479-6955 after 5 p.m.

TREES PRUNED, LIMBED, hedges and shrubs trimmed. 12 years experience. 383-8363.

LARRY BEATTIE
Lawn and Garden Care.
385-8014

EXPERIENCED GARDENER AT inexpensive rates. Phone George at 383-3706.

GARDENING, LAWNS, ROCK work, pruning, cleanup hauling, maintaining. Reasonable 477-4740.

FRANK'S GENERAL GARDENing and pruning. 477-6661.

BOOK NOW FOR FALL. G. Barta, 479-9278.

Gutter Cleaning and Repair

WHY WAIT, GET READY FOR fall and wet weather, our cleaning, waterproofing and preservative treatment will add years of service to your gutters, and downpipes, very reasonable. All work guaranteed. 477-4908.

Aluminum Gutters
5" CONTINUOUS in baked enamel
B.C. ALUMINUM 479-7121
"THE NAME YOU KNOW"

FOUR SEASONS SEAMLESS aluminum gutters by experienced tradesmen. Free estimates. 385-3749.

Hauling

PICK-UP AND DELIVERY. DAYS and evenings. Reasonable rates. Call Eugene 388-9153 for appointment.

Home Improvements

Feature Kitchen Centre
2610 Douglas 385-4921

Specializing in

KITCHEN

and

BATHROOM RENOVATIONS

Largest Selection of KITCHEN CABINETS and VANITIES on the West Coast

FREE ESTIMATE

GUARANTEED WORKMANSHIP

ALCAN BUILDING PRODUCTS
Almetco Div.
SAVE HEATING DOLLARS
Storm Windows — Thermal Glass
Alcan Siding
Days 652-3901 Eves. 652-2761

CHARY CONSTRUCTION SERVICES LTD. 384-2429
Renovations — Repairs

Insulation

Walls and attic—we do both in one trip.
THERMO-FOAM 383-8233

ASTRO INSULATION
Free estimates. 478-5323. 24 hours.

PACIFIC COAST INSULATION and Roofing Co. Ltd. 656-1513.

Landscaping

MARLEE GARDENS LTD. Landscaping, new lawns, lawn and garden renewal. Free estimates, reasonable rates. Call 652-3705.

36 BUSINESS SERVICES and DIRECTORY

Landscaping

BARKER LANDSCAPING LTD.
—since 1940—
Lawn specialists. Expert and considerate garden layout and shrub placement — sketches — ideas. Our expert stonemasons can build you anything in rock or slate — walls, patios, pools or pillars — etc. For a free competitive estimate, call 595-8323. Terms.

UNDER $150 AVERAGE
YARD PREPARED AND DESIGNED
GUARANTEED OR NO CHARGE
SUNSET LANDSCAPING
384-8075, pager 243.

GARDEN CITY LANDSCAPING
FREE ESTIMATES
Rock walls, fireplace facing, anything in rocks. New lawns our specialty. No long waits. For a complete landscaping service phone 595-2622.

MAGIC GARDENS
Lawns, Gardens and Ground work fully guaranteed. Free estimates at 386-9554.

SAANICH LANDSCAPING
Complete landscaping, stonework, sidewalks and lawns. Lowest price. Free estimates. 479-6498.

Masonry

TONY'S STONE WORK AND landscaping, concrete work as well. Reasonable rates. Call anytime. 383-8533.

SLAVKO MASONRY, all types of brick and stone work. For estimates phone 595-8636.

J. HANNAH MASONRY, CHIMneys and fireplace facings. 477-5822 evenings.

FIREPLACES, REPAIRS, BRICK or stone work. Reasonable rates 656-4829.

MCNAMARA MASONRY. BRICK, block, fireplaces, 656-5091.

Moving

DRUM CARTAGE
Moving and storage. House and apartment moving, pickup and deliveries. Professional men at competitive prices. Month-end appointments available to the last minute. 383-9861.

TROJAN MOVERS
Local moving, careful handling, $20 per hour, Monday through Friday, $22 on weekends. O.A.P. special rates. 20' van and two men. Fully insured. Compare! Phone 385-7421

MOVING?
Professional moving service at $20 per hour by Comerford Bros. Moving. Call Bill 386-0293, or Bob 383-1078.

MOVING?
Fully insured, reasonable rates, call Rory, between 6 and 8 p.m., 385-5616.

MEL'S MOVERS
Local deliveries and household moves. Reliable service at reasonable rates. 384-2523.

STEVE FADER MOVING
Moving, hauling, delivery. Reasonable. References. 478-8244.

MOVING SPECIALS; LOW rates, 24 hr. service. Anything, Anywhere, anytime. 592-6273.

Painters and Decorators

ISLAND DECORATORS
Painters Paperhangers
Spray Painters
Plaster Repairs
Convenient Time Payments
383-9059 Eves. 382-1479

BROTHERS PAINTING AND DECORATING
Free appraisals, cost consultant. All types of painting. All types of repairs. Commercial, farm, residential. Lowest rates. Terms. Work guaranteed. 383-8112.

CLARK AND PATTISON PAINTING CONTRACTORS LTD. Brush or spray. Paperhangers Texture and vinyl work. Will do all or part of any job and anthes steel scaffolding. Rentals of all painters equipment. Terms if desired. Phone 384-0443 or 384-8831.

DOWSON PAINTING CONTRACTORS 385-6042
Residential, commercial. Ames Topline Paint. Home answering service. Work guaranteed.

PAINTING AND DECORATING, reasonable rates, satisfaction guaranteed. Terms. 595-4905, 479-2473.

GENERAL RENOVATIONS INcluding painting, paper hanging, and ceramic work. No job too large or small. Free estimates. 592-7283.

EXPERIENCED PAINTERS NOW available to do your house, interior or exterior. For free estimates, 385-4076.

I. CRIGHTON, PAINTING AND decorating. Free estimates, 20 years experience, 383-0639.

BMB PAINTING AND ROOFING Ltd. Free estimates, reasonable rates. 479-4547.

PRO-WEST
Painting contractors. 386-7832 "We put care in our work".

IF QUALITY AS WELL AS price is important, phone 595-4424 for a painting estimate.

Paving

TRI-WALL PAVING

DRIVEWAYS — PARKING AREAS
A solid job at a sensible price. Call Barrie Cook at 478-3353 24 hrs. FREE TSTIMATT.

Plasterers

"COMPARE PRICES FIRST."
New stucco or restucco, to never paint again. Call Tony at Frank Browne Ltd., 384-1127.

FRED BLANCHARD AND SONS Ltd. Lathing, plastering and stucco work, repairs. Phone 386-7421 and eves. 656-4211.

STUCCO REPAIRING AND CEILing spraying. Free estimates. 477-7478.

HAVE TROWEL WILL PATCH. Stucco and plaster, 30 years experience. 477-1681.

STUCCO, PLASTERING AND REpairs, reasonable, A. Cunningham, 477-0231.

COLEMAN PLASTERING LTD. Lath. Plaster and Stucco. 598-3433.

Plumbing and Heating

NELSON E. CLARKE. MASTER Plumber. Licenced greater Victoria. Telephone 598-7123.

RICK'S PLUMBING AND HEAT ing. Service and renovations our specialty. 479-9711, 24 hours.

Repair Services

DIESEL ENGINE REBUILDING and repair. Phone 384-9469 or 383-5018.

Roofing and Siding

TAR AND GRAVEL ROOFING, new roofs, reroofed and repaired, free estimates. Call 478-9858.

H AND R ROOFING
Cedar Shakes. Free estimates. Call 656-3264.

PARKER JOHNSTON LTD.
1855 BLANSHARD. 382-9181
"Roofing Victoria Since 1935"

Tailors

LADIES TAILORING, DRESS DEsigning, dress making and alterations. Sorensens Tailors. 2228 Oak Bay Ave. 595-2115.

OAK BAY TAILORS
Tailoring, alterations ladies and men Quality leather alterations. 1826 Oak Bay Ave. 598-4131

Tree Service

TREE SERVICE
Professional arborists at your service. Consultations and estimates without charge.
CEDARDALE TREE SERVICE
385-9931

MOUNT VIEW TREE SERVICE
Everything in trees.
Big or small, we do them all. 479 3873.

TREES FELLED, PRUNED OR topped. Reasonable rates. Prompt service. Insured. 642-5045 anytime.

TREES TOPPED, LIMBED, felled. Selective lot clearing. Insured. Free estimates. 384-8877.

38 TRAVEL

FOR RENT, CONDOMINIUM IN Maui. Phone 478-7287 after 3 p.m.

38 TRAVEL

RENO OR VEGAS FLIGHTS
weekly from Vancouver. DIRECT FLIGHTS FROM VICTORIA Sept. 12, 19, 26; Oct. 3, 10, 17.
RENO BUS
$125 motel
$135 hotel

DISNEYFLIGHTS, CALIFORNIA MARITIME HOLIDAYS

2620 QUADRA
382-4271
ALL FUN HOLIDAYS!

New progressive travel agency is in need of a

TRAVEL CONSULTANT

With manager potential, with at least two years experience also in domestic and international ticketing. Vancouver Island location. Please reply in details to Victoria Press, Box 176.

RENO!
$124.50 per person
Leaves every Saturday Morning
388-7111

GOLDIGGER TOURS
At the Imperial Inn

"Nevada Showtime"
—LAS VEGAS—
BOOK THE BIG SHOWS!
before you leave home.
We can do it for you.
WHITTOME'S TRAVEL
1111 Blanshard St.
388-4271

Christmas Charters
to
London
Dec. 14 to Jan. 2 or Jan. 4
$389.00 and Tax
Traveleyden
388-4201
768 Fort St.

ARIZ., MESA-RESORT APTS. Adult Cmmty, 18-hole golf, 24-hr. security, full rec fac, htd pools, spa, new studio and 1 bedrm, sgl level, furn w/linens, wkly hskp, Wkly, mo. and seasonal rates. Fountain of the Sun, 8001 E. Broadway, Mesa, Az., 85208 or call (602) 832-2600

TRY SOMETHING DIFFERENT with Hill Travel. Fly from Vancouver to Mexico on Japan Air Lines. Contact Hill Travel, 2230 Oak Bay.

39 PERSONALS

TO THE YOUNG LADY WHO phoned "E" at phone number ending with digits 31.— I was able to hear only three words of your message because the machine stops recording when one speaks with low voice. Am looking forward to hearing from you dear. Am usually home early mornings or late at night. Please do not hesitate to phone me. Will keep it strictly confidential Love "E".

THEREFORE GOD GAVE THEM over in the sinful desires of their hearts to sexual impurity for the degrading of their bodies with one another. They exchanged the truth of God for a lie, and worshipped and served created things rather than the Creator — who is forever praised. Amen.
Romans 1, verses 24, 25.

ANYONE HAVING INFORMAtion of the whereabouts of Thelma Felicia Boyle, formerly of 121 South Turner Street and 365 Gorge Road West, Victoria, is requested to contact David D. Carmichael, Notary Public, at 1241 Broad Street, Victoria, for information to her advantage.

I WILL OFFER FREE LESSONS for rent of a large room with piano, or other considerations in private home. Present studio space needed by owner Vincent Copcutt. 388-9153.

LONELY WIDOW — 64, WITH home wishes to meet gent under 68, financially secure, happy disposition. Would relocate. Photo, phone number please. Victoria Press Box 166.

YOUNG COUPLE WOULD LIKE to meet interesting people, couple or singles, for hiking, social gatherings, excursions or whatever. Not interested in swinging. Please reply Victoria Press Box 205.

LADY 33, DESIRES ACQUAINTance of sincere gentleman to share mutual enjoyment of classical music and other culturally-related interests. Victoria Press Box 158.

MALE 28 ON 31-FT. SAILBOAT seeks female cruising companion, Gulf Islands, etc. Write Dan, 6065 Genoa Bay Rd., R.R. No. 1, Duncan.

GENEROUS MARRIED MAN REquires female companionship once or twice weekly, mornings or afternoons, absolute discretion. Victoria Press, Box 175.

MEET NEW FRIENDS, LEARN to square dance, singles, and couples welcome. Call 478-8139. Spares 'n Pairs, Square Dance Club beginning Sept. 22.

MAN, 46, WOULD LIKE TO meet single lady, 35-45, for doing housework and companionship. Victoria Press, Box 173.

BROADEN YOUR HORIZONS. Learn Esperanto, the International Language. Camosun College Evening class. 479-2527.

WHO CARES IF YOU ARE pregnant? Birthright does. Phone 384-1431.

TO L. RECEIVED PICTURE with roses. Please phone back. F.

40 BUSINESS PERSONALS

FAMILY TREES
GENEALOGY — INQUIRIES — RESEARCH
New Season Approach—Sept.-New Year-British Parishet, m-film facilities, B.C. and Utah. Personal attention. Olive Page, genealogist, No. 207 YM and YW, Victoria, 386-7511.

VICTORIA
HOLIDAY HOSTS AND ESCORT SERVICE
Available for dining, dancing or that special night out, call:
388-6275 PAGER 2930

MEGAVITAMINS
Available at
ESQUIMALT WESTERN DRUG MART
1153 Esquimalt Rd. 388-6451

BRITISH PSYCHIC MEDIUM L. G. Dukes from London, England, now taking appointments for private readings. Mr. and Mrs. Dukes also taking appointments for healing. 384-4842.

SHAKLEE NOW AVAILABLE IN Canada. Non-polluting BASIC cleaners, hypoallergenic LOVUE cream and cosmetics, natural food supplements. DISTRIBUTORS NEEDED. 385-5694.

CONDOMS BY MAIL
24 lubricated $5.00 incl. tax
12 assorted $3.75 incl. tax
AARONSON PHARMACY
1089 FORT 388-5181

NOW IN VICTORIA, DIRECT dial voice and tone pagers. Victoria Paging Services Ltd., 386-8889. Free Trial.

DIVORCE
Victoria Divorce Service Ltd.
386-9617

TWO TICKETS TO SEATTLE Seahawks-San Diego, August 29. $7 each. Phone 385-6951.

T'AI CHI CLASSES. EVENINGS Monday-Friday. Victoria T'Ai Chi Association. 386-7708.

MRS. PAYNE-JONES TRANCE medium. Questions answered. 386-3603.

PALM READING LESSONS. Phone 385-7351.

MODEL BOATS BUILT AND REpaired. 388-5395.

40 BUSINESS PERSONALS

HYPNOSIS
Stop smoking, lose weight, sleep soundly, master emotions, eliminate nervous tension, break negative habits. Lecture service available. Professional hypnosis by appointment only.
Alpha Centre—595-4022

2 BONDABLE WOMEN, MATURE and willing to give companionship, transportation and business services to the elderly. Hours can be arranged, Tuesday to Friday, $4.50 per hour. Interview suggested for compatibility. 598-3637, 383-3302.

BEAUTIFUL INDOOR POOL with sauna. Information 386-2812, Queen Victoria Inn.

CARD READING, MY HOME. APpointment only 384-1724.

42 EDUCATION

GYMNASTICS
with
JOHN HERB
Canadian National and Olympic Coach
for
GIRLS and BOYS
all ages
Pre-school, Beginner, Recreational, Intermediate, Modern Rhythmics, Ladies over 20, Handicapped.
REGISTER NOW:
VICTORIA SPORTS SCHOOL
912 Vancouver St.
Phone 477-5459 or 385-0611

AVRIL JOHNS
SCHOOL OF BALLET
Recommencing September 7. Classical ballet, modern jazz. Classes located in Cadboro Bay, View Royal, Cedar Hill and Carey Road. Children, teens, adults; beginners to advanced. For information and registration:
598-8179
Weekdays 9 a.m. to 11 a.m. or 8 p.m. to 9 p.m.

TRINITY
SCHOOL OF EXPRESSION
Effective Speech
Public Speaking
Theatrical Training
PHONE 388-7190

SPACE AVAILABLE. HOBBIT Hole Nursery School, 1264 West Burnside (Burnside-Wilkinson). For information call 479-7901 evenings.

FERNWOOD (JUBILEE) PREschool, a co-operative pre-school. 1831 Fern St., has vacancies for 3 and 4-year-olds, for classes starting in September. 479-1445.

ISLAND MONTESSORI HOUSE Pre-school located at 3875 Haro road has full and half day spaces available. Phone 477-2169.

TUTORING PROFESSIONAL help by experienced teacher French, math, new and old methods. 598-2331.

CHILDREN'S ART CLASSES ages 5 to 12, opportunity for creative expression. 598-1358.

GYMNASTICS
with Falcon gymnastics school. Register before Sept. 477-5981.

43 DANCING

IRISH DANCING
Beginner's classes — traditional Irish step dancing by Susan Roche, opening Victoria — Crystal Pool, 2275 Quadra, Wed. Sept. 15th, 4-5:30 p.m. — 4 years up; Mrs. Clancy 477-0295, Mrs. Coulter 478-8872.

JANICE TOOBY'S DANCE STUdio. Tap and ballet. Royal Oak W.I. Hall, register before September 14. 658-5491.

60 FUEL

MANDER TRUCKING 478-5332
Agricultural sawdust, hem and fir. Cedar hog fuel or riding rings. Evenings 477-5053, 479-7629.

ALDERWOOD, SPLIT AND DElivered, $50 per cord. 642-5965 from 6-9 p.m.

DON'T WAIT FOR WINTER, GET your alder now. Delivered. 642-5970.

63 TIMBER

WANTED TIMBER
FELLED, BUCKED or STANDING
Fir, Cedar or Hemlock
TOP PRICES PAID
Ideal Sawmill Ltd. 385-0441

65 BUILDING SUPPLIES

STEWART & HUDSON

CORAL CORRUGATED FIBREGLASS ROOFING
Limited Quantity
26" Wide Panels
10' long $3.99 ea.
12' long $4.99 ea.
4'x8' SHEETS
PARTICLE BOARD
⅝" $2.29 sheet
11-16" $3.29 sheet
SET OF 4 TURNED and TAPERED MAHOGANY LEGS with NECESSARY HARDWARE
18" $6.44 set
24" $8.44 set
CEDAR PICNIC TABLES
Limited Quantity
Pre-Cut and Ready to Assemble
$19.96 each
CONCRETE PATIO STONES
2"x12"x24" $1.49 ea.
2"x20"x20" $1.99 ea.
2"x24"x24" $2.39 ea.
27" Wide
Clear Vinyl
CARPET RUNNER
77c lin. ft.
Chargex—Master Charge
Budget Accounts
Open Mon.-Sat., 7:30-5:30
STEWART & HUDSON LTD.
400 Gorge Rd. E. 386-3211

MOORE WHITTINGTON LUMBER LTD.
MW
2614 BRIDGE ST.
386-1288

DOORS
Victoria's door headquarters. All types — entrance, pre-hung, pocket door frames.
Utility Grade Door Jambs and Hemlock and Fir
$4.00-$5.00-$6.00
Arborite
Clean-out Prices
$9.83 sheet
Victoria's only complete: SASH, DOOR and MILLWORK MANUFACTURING PLANT.

Cubbon on Cook

12x12 ceiling tiles, 64 s.f. $12.49
Celiflbre installed R7, 100 s.f. 7.40
4x8— gyproc 2.59
2x4—92⅝ econo studs, 25 pcs. 11.95
18" Bi-fold slabs 1.99
4x8—¼ sanded deg fir ply 10.99
30x80 Prehung man door 18.99
Little barn pre-made 8x10 349.00
1720 Cook Chargex Ph. 384-8181

FOR SALE: 200' OF 2" GALvanized drain pipe, 10' lengths, $25. 598-6988.

CEDAR SHAKES, 23 BUNDLES for $65, good for garage and shed. 598-1154.

QUALITY 18" CEDAR SHAKES. Buy direct from manufacturer. 478-2740, 383-2243.

65 BUILDING SUPPLIES

SLEGG'S
CASHWAY LUMBER
Offers Low Prices
CLEAN-OUT SALE

BARGAIN PRICES ON JAG END LOTS. CLEAN OUT LOADS AT ADMIRALS ROAD YARD.

Load No. 1 — 1x10 Resawn boards 900 FBM $45.00 per load
Load No. 2 — 1x10 Economy shiplap 1400 FBM $25.00 per load
Load No. 3 — 1x4 utility cedar 545 784 FBM $45.00 per load
Load No. 4 — Assorted sizes 800 FBM Good quality but needs sorting $45.00 per load.

LUMBER SPECIALS
1x6—Utility Fir boards 8' and 10' 5c ft. or $95.00 M
1x8—Std. and Btr. Pine boards 14' 10c ft. or $139.00 M
1x6—Std. and Btr. Spruce boards 10' 7c ft. or $139.00 M
1x4—Mill run Spruce 8' 5c ft. or $15.00 M
2x10—Std. and Btr. Spruce 14' good buy at $169.00 M
2x4—Economy Studs ½ pick them out at 39c each
2x4—Mill Run 92" Studs 59c each
2x4—Fir economy, random length $85.00 M
1x6—Fence boards, 4 ft. Only 28c each

HERE IS GOOD VALUE ON CEDAR FENCE BOARDS
Widths 6", 8" and 12"
Lengths 4', 5', 6', 7', 8'
(not all lengths and widths in stock)
Only $195.00 per m. This is the equivalent of 13c ft. for 1x8

Compost Boxes $9.95 each

Resawn Boards (all widths)
Economy $85.00 M

EXCELLENT BUY ON SIDING
1x8 Yellow Cedar Channel siding only $375.00 per M.
See This and Save Money
2x4x6' — 208 pc. pkg. $75.00 M.
1x10 — Shiplap mill run Special $145.00 M
1x10 Resawn boards Special $129.00 M
2x4 Spruce, new stock New price $169.00 M

PLYWOOD
¼ Sanded Degrade $5.50 sheet
½ Sanded Degrade $7.95 sheet
¾ Sanded Degrade $10.50 sheet

CORRUGATED FIBREGLASS ROOFING
8'x26" — $3.95 sheet
10'x26" — $4.95 sheet
12'x26" — $5.95 sheet
TWO YARDS
1496 Admirals Road
Phone 388-9975

Sidney
9765 Fifth St.
Phone 656-1125

CASHWAY LUMBER
Home Lumber

LUMBER SPECIAL
Price per 1000 FBM

2x4—6' 2 BTR. Fir	$ 80
2x4—7' 2 BTR Fir	$105
2x4—8' 2 BTR Fir	$175
2x4 Std.-BTR Fir	$169
2x4 Std.-BTR Hem	$189
1x10 M-R Shiplap Hem	$149
2x4—6' 2 BTR. Hem	$ 75
2x4—8' 2 BTR Hem Studs	$155

FIR PLYWOOD

4x8—⅜ Std. T-G	$9.95
4x8—⅜ Uns. D	$4.91
4x8—5-16 unsnd.	$4.35
4x8— ¼ sanded D	$5.50
4x8—⅜ sanded D	$6.30
4x8—¼ sanded D	$10.50

GYPROC SPECIAL
Price per 1000

½" Gyproc	$ 89.00
½" Firestop	$ 99.00
⅝" Firestop	$115.00

INSULATION
Price per 1000

R7x21½" Fiberglas	$ 72
R12x3½" Fiberglas	$120
R20x6" Fiberglas	$205

STUCCO WIRE
16—16" $ 23.50

NAILS
2¼ plus 3¼ CW. $ 13.95

ASPHALT SHINGLE
210 Wt. Self Seal $21.95

SPECIAL QUANTITY DISCOUNTS ON VOLUME ORDERS

DELIVERIES Made ANYWHERE on VANCOUVER ISLAND. Before you buy COMPARE OUR PRICES. For QUALITY SERVICE and GUARANTEED SAVINGS, phone:

HOME LUMBER and BUILDING SUPPLY
470 ARDERSIER RD.
386-3374 — 385-8711

IMPERIAL BUILDING MATERIALS LTD.
The Builder's Supply House

FENCE STAIN
RED ONLY
$3.95 GALLON

OZITE INDOOR-OUTDOOR CARPET
$2.69 sq. yd.

DECADEX
BRUSH-ON, SEAMLESS WEATHER PROOFING—FOR SUNDECKS, PORCHES AND MARINE APPLICATIONS.
22.18 PER 5 LITERS (1.1 gal.)

FACTORY DEMONSTRATION
WED., SEPT. 1, 1-4 P.M.

BUY WHERE THE BUILDER BUYS FOR LESS
Master Charge—Chargex
2955 DOUGLAS ST.
386-1401
STORE HOURS
Mon.-Fri. 8-5, Sat. 8-12
Member of Victoria HUDAC

70 MUSICAL INSTRUMENTS

YAMAHA ORGAN WITH BENCH, $295. Kawai Keyboard Studios, 386-3912.

120 BASE TITANO ACCORDION, $225. 656-5284.

GUITAR AMP. GOOD CONDItion, $65 477-8468.

WURLITZER ELECTRIC PIANO, good condition. 479-8904.

PIANO FOR SALE, GOOD CONditION. 384-3935, 385-4807.

PIANO TUNER — CRAFTSMAN. Norman Duckworth, 595-5251.

SLINGERLAND DRUMS, offers. 384-3982.

3 USED UPRIGHT PIANOS, Kawai Keyboard Studios.

70 MUSICAL INSTRUMENTS

Now in Victoria
Dealers for GULBRANSEN KIMBALL and GALANTI
NEW ORGANS
$889
with auto chord and rhythms
NEW PIANOS
$1088
Delivered and tuned, 75-year factory sound board warranty. 4 ONLY AT THIS PRICE. We have been advised of a price increase on our next shipment.
USED ORGANS

Orcana chord organ	$ 169
Briscoe chord organ	$295
Farfisa 2 manual	$ 299
Kimball 200 Swinger	$1395
Galanti F2 full spinet	$1395

CASCADE
Organ and Piano Warehouse Sales
Volume buying and low overhead means lowest prices to you.
WHSE. No. 2-370 GORGE RD. E
Across from B.C. Forest Products
Above and behind McDonalds Supply
Monday-Saturday 1-6 p.m.
Thursday, Friday 'til 9:00 p.m.
383-8711

SUMMER SALE
Aug. 28-Sept. 11
DRASTIC REDUCTIONS on NEW and USED Pianos—Organs—Guitars Amps—Misc. Items, etc.
SAVE
from $200 to $2000
on new pianos and organs
Gleeson Music City
829 Broughton
(Near Royal Theatre)
Parking at rear—388-9632

RESERVE A RENTAL NOW
DON'T WAIT for the September RUSH — your best selection of school band instruments is now. We offer a great selection of new and near new instruments on rent with purchase option or equity lease plans. REASONABLE RATES too! TRY US — We're your school band HEADQUARTERS on the Island.
PAMUS
MUSICAL INSTRUMENTS
"Where Good Music Begins"
1108 Blanshard St. 386-8475

Scott PIANO & ORGAN
DOWNTOWN
Yamaha Spinet Piano. Only 5 years old.
$1300
386-2434 612 FORT

Scott PIANO & ORGAN
HILLSIDE
BACK TO SCHOOL SALE
Tremendous savings in progress til Saturday. Save up to $250 on Wurlitzer touch tone organs.
HILLSIDE MALL 595-1775

PIANOS
"BALDWIN"
$1525. - $2250.
USED PIANOS
Reconditioned Uprights
From
$795. - $1195.
Call in at
BERNIE PORTER MUSIC
725 Caledonia 382-9542
Drive In — Park Free

EATON'S
Specialist in
HAMMOND ORGANS
for over 20 years
4 Teachers Available
Use your Eaton Account
Main Floor Eaton's
Home Furnishings Building

SPECIAL
1 only Conn "Caper" organ $1295
See Reg. Stone at
SOUND OF MUSIC PIANO AND ORGAN CENTRE
1517 Quadra 383-0239

HAMMOND ORGAN STUDIO
SUMMER SAVINGS!
New demo models and used instruments priced from $495
Free Parking 3400 DOUGLAS
Across from Town and Country
388-9177

TRADE IN ORGANS
1—Lowrey, 2 manual, 13 pedals $1395
1—Hammond, 2 manual, 13 pedals $1295

HALL-FAIRFIELD
"Doorway to YOUR world of MUSIC"
728 Fort St. 385-3307

FENDER ACOUSTIC GUITARS from $110; Suzuki ¾ bass, $490; Practice amps from $39; Stratocasters, $495 and $560; Les Paul custom, $745, with case; Ukuleles, $4.95; Marshall amps; acoustic guitar pickup, $21 to $62.50; Roto Sound bass strings.
SOFT SOUNDS
2031 Oak Bay Ave. 598-1324

ACCORDION HOHNER STUDENT VM 48 bass with case, $180. Clarinet, Boosey and Hawkes with case, $85. Concertina Scholar 20 buttons, $20. Mandolin with case, Echo, $45. 595-5662 after 6.

FOR SALE: 4 TMH SPEAKER cabinets with 15" JBL 2220 B's in each plus 2 Altec 511 horns with a JBL 3120 3-way crossover built in each (very efficient). $1800. 595-7374, John, before 4 p.m.

REMMINGTON UPRIGHT piano, $850. Fine finished, bright tone, light touch. Excellent for children. 383-9770.

IMMACULATE CONDITION, Hagstrom Swede, natural Mahogany finish, ebony fingerboard. Will sacrifice, $350. 477-8571.

WURLITZER ELECTRIC PIANO, built-in amp and speaker. $950. 658-8617.

DOMINION PIANO $485. 1956 Fender Jaguar Guitar $430. Rederick, 598-7392.

YAMAHA DK-40 TO CLEAR. Kawai Keyboards Studios. 386-3912.

70 MUSICAL INSTRUMENTS

BACK TO SCHOOL BARGAINS
RECONDITIONED, GOOD QUALITY STUDENT INSTRUMENTS AT BIG SAVINGS TO YOU! JUST A FEW EXAMPLES ARE:

KING Trombone outfits	$153.60
ARTLEY Flute Outfits	$126.00
EVETTE

77 MOTORCYCLES

MINI BIKE, 5 HP BRIGGS AND Stratton, very good condition $200. 477-6338.

HONDA CB 350, '73, IMMACULATE, $800. 386-9332 before 6.

HONDA 125, GOOD CONDITION, $300. 908 Lyall.

78 BICYCLES

10-SPEED SALE $89.88

TIGER
10-speeds
Sizes 19", 21", 23", 25"
Red — Blue — Green

Mastercharge Chargex
at
Russ Hay On Government
2542 Government 384-4722

BACK TO SCHOOL SALE

3 ONLY — 3 speeds	$76.95
3 ONLY — 10 speeds	$89.95
JUNIOR 3 speeds	$84.95
JUNIOR 5 speeds	$89.95

PLUS A GOOD SELECTION of APOLLO, RALEIGH, CCM and PEUGEOT at
OAK BAY CICYCLE SHOP
1968 Oak Bay Ave. 598-4111

ESQUIMALT BICYCLE
1215 ESQUIMALT ROAD
388-6712
Now under new management. Come and see our back to school specials. A ten-speed with fender, safety levers, and kick stand, $99.50. Also many other specials. Repairs: in one day and out the next at reasonable rates.

BUY, SELL, TRADE, REPAIR Deal direct with qualified, mechanic, save 50% on labor. Expert buckled wheel. New, used bikes, all sizes, lowest prices. Open 8-8; Sun. 12-5. 384-5514. Reno Industries, 2519 Govt. (Sell used wheels).

ONE LADY'S CCM BICYCLE 5 speed, bronze, brand new condition, $80. 478-0225.

1 EXERCISE BICYCLE, 1 RALEIGH 20 folding bicycle. 388-6102 after 6.

SEKINE 10-SPEED WITH FRONT and rear chrome forks, $125. 477-6007.

ONE LADY'S 3 SPEED, ONE youth Apollo 10-speed. Excellent. $100 each. 598-7915.

LADIES' 3-SPEED, LIGHT, RATtrap carrier, good condition, $30, phone 477-5669.

LADIES STANDARD BICYCLE, excellent condition, $55, youth Mustang, $30; 592-6261.

Super deluxe rally 3 speed girl's bicycle, 14½ frame, $35. J. Ransom, 479-5910.

10-SPEED BICYCLE, EXcellent shape, extras, offers. 479-1848.

NEW GIRL'S 3-SPEED BIKE, hardly been used, lock and carrier inclued, $85, 384-0452.

BRAND NEW 10 SPEED, USED twice, loaded with accessories, cost $165, sacrifice $125. 382-3763.

LADIES 3 SPEED BIKE, LIKE new, $45. 383-2816.

LADIES 28" BIKE, GOOD CONDITION, $35. 386-7809.

WANTED: MEN'S 3 OR 5 SPEED bike in perfect condition. 656-3245.

FOLDING BICYCLE, 3-SPEED, $70. 477-1234.

SEVERAL BIKES FOR SALE, $5 to $40. 598-3556.

2 SPEED AND 3 SPEED EXcellent condition offers. 592-1583.

80 BOATS and MARINE

SAILAWAY!

ON DISPLAY
BRAND NEW

18' WINDROSE. Sleeps four, dinette, large cabin, sleek and fast, trailerable. Main and jib sails. New 6 h.p. Johnson O.B.
SAILAWAY PRICE $6895

22' CATALINA. Sleeps four. Galley, dinette, marine head, main and jib sails, new 6 h.p. Johnson, trailerable, thousands on the water.
SAILAWAY PRICE $8595

22' TANZER. Sleeps four. Galley, dinette, marine head, main and jib sails, new 6 h.p. Johnson, fixed keel model. The ultimate in quality.
SAILAWAY PRICE $10,200

SAILAWAY PRICES INCLUDE COMMISSIONING AND ON-THE-WATER DELIVERY

Bob Whyte Marine
SALES AND SERVICE
2266 Harbour 656-6421

SAVE SAVE
1975 HONDO 21'
455 Olds-Tandem Trailer
Super Fast
$4995.00
1975 Apollo V Hull
Tandem trailer-Controls
$2995.00
383-1833

SAANICH LUMBER YARD
Has in stock: Oak, Pine, Ash, Teak, Mahogany, Cedar (yellow and red), lumber and veneers. Prices reasonable. 3041 Douglas St., 385-2486.

MR. PILGRIM SAYS HI!
FROM SAN DIEGO
Owned by Pilgrim Charter Ltd.
Built By Jake Fehr Sailcraft Ltd.
1648 Langan Avenue
Port Coquitlam, B.C.
942-5812

LIVE AND VACATION ABOARD 45' Diesel Cruiser, 165 HP Cummins. Fridge, stove, heat, running water, VHF and AM radios, sounder, etc. Lifeboat with O B. $5,000 down. Owner will negotiate terms. Phone 743-2568.

1972 20' REINELL, INBOARD-outboard 188 Mercruiser, fresh water cooled, heater, depth sounder, compass, CB, 8-track, sleeps 5, porti-potti, offers. $7700. Boathouse available, Van Isle, $2500. 656-6287.

10-H.P. WISCONSIN AIR-COOLED inboard engine, with clutch, power take-off unit, gas tank, Tobcon bronze couplings, shaft and propeiler. First $250 takes. 4050 Metchosin Rd.

1975 FIBERFORM
24' EXPRESS CRUISER. 170 hours, immaculate conditon, completely outfitted for cruising 386-5572.

17' REINELL 85 HP MERCURY, speedo, tach, wiper, bowrails, built-in gas tank, 1550 Roadrunner trailer, used only 20 hours, $5600, or nearest offer. 477-4627 or 477-9487.

16' CHRYSLER FIBERGLASS boat with, 50 H.P. Viking (50 hours), 6 H.P. Evinrude, 3 gas tanks, trailer. Excellent fishing boat. $3500. 479-4029.

14½' DOUBLE EAGLE, '74 50-horse Merc. full top, lights, rod holders, $2250 firm. Four man rubber boat, 4 h.p. rated, $60. 478-8057.

26' SPENCERCRUISER, NEEDS T.L.C. and mechanical tuning on rebuilt 318, as is where is, $7,800. 478-7296

24' DUTCH DESIGNED SLOOP, very seaworthy. Equipped for offshore cruising. Asking $6200. 479-3934.

14½' HOURSTON GLASCRAFT, full canopy top, 40 h.p. Johnson and 5 h.p. Johnson, 2 tanks, Roadrunner trailer, $2195. 478-3192.

1971 17½' GLASTRON CONVERTible top, 150 h.p. Mercury and trailer, no salt. $3995. 477-8035

FIREBALL, EXCELLENT CONDITION, equipped for racing, $1000 with trailer. 477-5160.

1971 125 H.P. JOHNSON, NEVER in salt, good condition, $1295. 477-8035.

12' KAYAK, EXCELLENT CONDITION, 477-1629 or 595-3045.

Oak Bay Marine

SALES AND SERVICE
Campion Boats
Grew Boats
Apollo Boats
Sangster Boats
Fairlane
Penn Yan

Campion 1977

NEW MODEL
GULF ISLAND EXPRESS
—Galley, dinette
—Camper back
An excellent fishing boat, easy to operate alone.
List price $11,844
Introduction Price
$10,680
Call and see at the Marina — On the Water

Turkeys Left

15' 6" SANGSTER, 55 H.P. Evinrude, red $2499
21' STARCRAFT, new hull, only $3900
15'6" SANGSTER demo, 50 Evinrude $3499
15' 6" SANGSTER tri-hull, 40 Evinrude $3799
18' SPORTSMAN H.T., 70 Evinrude $4999

NEW and USED ZODIAK INFLATABLES TOO!

100% NO RED TAPE BANK FINANCING O.A.C.

AT THE MARINA
1327 Beach Drive
598-3393

BOSUN'S YACHT BROKERAGE

POWER

No. 702 35' TRADITIONAL bridge deck $21,900
No. 700 32' TRI-CABIN, teak, twin Perkins $43,000
No. 698 27' CHRISCRAFT Cavalier, new engine $15,800
No. 704 31' NORTHSEA trawler, sturdy diesel $27,300
No. 663 24' FIBREFORM "Baja", loaded, dinghy $13,900
No. 706 25' FAIRLINER fully equipped $10,000
No. 686 38' MONK Tri-cabin, Caterpillar $62,500
No. 650 23' 6" SEA RAY, 1975 loaded $15,900
No. 705 25' ALBIN, 2 cylinder Volvo diesel $18,000

SAIL

No. 701S 23' VENTURE of Newport, trailer, new $ 8,100
No. 693S 18' raised deck SLOOP, good sailboat $ 3,500
No. 703S 22' COLUMBIA $ 7,500
No. 691S 25' 7" centre cockpit SLOOP, 2 separate cabins $22,000
No. 682S 32' SLOOP, wood, 1966, sleeps 5, Volvo $36,000
30' HUNTINGFORD Lancer, sleeps 6, Yan Mar $29,500
59' "FIFER" motor sailer, 56 H.P. Gardner $59,500

Brokers Jim Squire and Bob Bentham to assist you. Inspections, financing, documentation. Oon Omlid for marine advice.

Bosun's Marina Ltd.
10775 MacDONALD PARK ROAD
SIDNEY, B.C.
656-5558 Box 2001

VAN ISLE MARINA

19' Campion I-O w-trailer $ 9,900
21' Chris Craft, new eng. $ 3,400
24' Art Craft, beautiful $11,500
28' Luhrs F-G c-bridge OFFERS
29' Brentwood Bay special $ 5,500
32' Self contained houseboat $16,500
38' Monk diesel displ. $67,500

SAIL

16' Fireball spin. and trailer $ 1,499
27' Catalina, immaculate $18,000
35' Steel ketch, diesel $29,000
38' Ketch, wood, diesel $32,000

For these plus a fine selection of more sail and power, please contact

VAN ISLE MARINA CO. LTD.
Tsehum Harbour Box 2130
656-1138 Sidney, B.C.

Sidney Propellor and Machine Power Ltd.
We'd like to introduce the new 9 HP Farymann diesel. Dealer for Volvo diesel and Espar heaters. 656-3421.

17' INBOARD, FRESH WATER cooled, 225 H.P. V-8, with velvet drive transmission, Naugahyde upholstery, 4-wheel heavy duty trailer with hydraulic brakes. Excellent for salt water fishing, cruising or skiing, $4500. 652-3272.

15 FOOT SPEED BOAT, 50 HP Mercury Outboard, E-Z Loader Trailer, lifejackets, gauged gas tanks, cushions, rod holders and many other items included. Less than 70 hours on motor. All in excellent conditon 246-9740.

CHINOOK 37
A spacious motorsailer with open cockpit and enclosed wheelhouse, — kit now on display at 10045 MacDonald Park Road, Sidney, Philbrooks' Shipyard Ltd. Price $23,300. Inquire about our feature discount

54' LIVEABOARD CRUISER, 352 Ford F.W.C., VHF, sounder, galley, shower, oil furnace. Excellent liveaboard at a reasonable $23,900. Mace Marine, 453 Head St., 383-3324.

14' FIBERGLASS BOAT, SLEEPer seats, 50 horsepower Merc, electric start, Holsclaw trailer, $1,495. 385-3898. 918 Devonshire Road.

33' YORKTOWN FIBERGLASS sloop, hot and cold water, shower and all amenities. Diesel, must sell, best offer. 10 year financing available. 642-5712.

BAREBOAT VACATION charters, diesel yachts, Albin 25, furnace, depth sounder, V.H.F. radio, weekly rates. Bosun's Seafun Charters, 656-6644.

23' CABIN CRUISER, MARINE V-8, 250 hours on engine, sink, toilet, needs some work, $950. Must sell, moving, 383-1753 or 386-2574.

19' CALGLASS HARDTOP, sleeps, 4, fully equipped, 165 OMC tendem trailer, 478-2244.

22' STAR AND TRAILER, NEEDS work. Offers. 598-8532, after 6 p.m.

23' CABIN CRUISER, V-8 INboard, sleeps 4. 385-7406.

4 CYLINDER CHEV. ENGINE, completely rebuilt, $400. 595-5368.

5 H.P JOHNSON, EXCELLENT condition, $295. 592-4186.

HORWOOD MARINE

NOW WITH
2 Locations
TO SERVE YOU BETTER!
823 Pandora
385-1451
and
COLWOOD
(ACROSS FROM FARMERS MARKET ON THE OLD ISLAND HIGHWAY)
Mon - Fri 9-9
478-8211

SUMMER CLEARANCE SALE!!

ON GLAS PLY BOATS
COMPARE OUR PRICES

21' Express
Stock No. 98
Stock No. 109
Stock No. 146
—Suntop
—Full galley
—Coamer
—Camper canvas
—Marine head
—165 Merc. I.O.WAS $13 995 Now $10,095
SAVE $3000

19' Glas Ply HT
Stock No. 175
—Sleeper seats
—Bulkhead
—140 MerCruiser
WAS $11,595 NOW $9,205
SAVE $2300
(Colwood)

19' CUTTY
Glas Ply 2 ONLY
Stock No.s. 165, 158
—140 Merc.
—Sun top
—Full camper
—Marine head
WAS $12,225 NOW $9,995
SAVE $2,230

22' K & C
(1 ONLY)
Stock. No. 132
—188 MERC I.O.
—Marine Head
—Galley
—Dinnette
—Command Bridge
REG. $16,095 NOW $12,995
SAVE $3100

FRESH TRADES

22' SANGSTER
Dolphin (74 model)
—FWC 188
—FWC 188 Merc
—Galley and Dinet
—Sedan Enclosure
—Swim grid
$8395
(Colwood)

18' Starcraft Cutty
—Marine head
—Bottom paint
—Full canvas tops
—120 I.O.
ONLY $5,995
(Colwood)

18' HOURSTON
—165 I.O.
—Stand-up Camper
—Hardtop
—Bottom pain
ONLY $7695
(Colwood)

14' K & C Pkg.
—Trailer
—Trailer
—50 H.P. O.B.
—Sleeper Seats
$1395
(Pandora)

Bank of B.C.
10 Year
Financing O.A.C.

We Take Campers Cars, Trucks etc. on Trade!

"We will match or better any K & C Deal"

HORWOOD MARINE
Horwood Marine Ltd.
385-1451
823 PANDORA

McQUADES MARINE SUPPLY LTD.
FOR YOUR SAFETY AFLOAT
Life jackets and vests, fire extinguishers, anchors, rope and chain, flares, charts, tide books and compasses and much more at
1252 Wharf St. 383-1141

PROP REPAIR SERVICE
New and Used
MARINE ENGINES
CHRYSLER NISSAN DIESELS
HARBOUR MACHINE
31 Erie St. 383-6555

FOR SAFETY SAKE
Radios — CB — VHF — SSB
Sounders — Flasher — Chart, Sales — Service and Installation. Ball and Shemilt Electronics Ltd. 1 West Burnside Rd. 386-9414.

DESPERATION SALE
Dawson 26 F-G sailboat, rare aft cabin model, with wheel steering and inboard power. Good sail inventory, $19,000. 656-1138 Van Isle Marina.

30' WOOD CABIN CRUISER, 6 cylinder diesel, FWC, 370 hours. Pressure H and C water, CB, sounder. Offers on $17,000. Phone 595-7772 or 384-2316 evenings.

18' CAL GLASS ('74) E-Z Loader trailer, 120 OMC (50 hrs.), $5500. On display, Mace Marine, 453 Head St., 383-3324.

16½' UNIFLITE FG, 50 HORSEpower Mercury electric, trailer, $1650 or close offer. 656-1296.

B LICENCE TROLLER, 32', good diesel, ready to fish; $15,000. 112-537-5846.

1-MAN INFLATABLE RAFT with collapsible paddles, like new, $20. 479-7406.

28' COLUMBIA SLOOP, EXcellent cruising, 6 sails, diesel auxiliary, $17,500, offers. 478-0003.

16' FIREBALL SAILBOAT, COMplete on trailer. Phone 385-7177 after 5 p.m.

17' FIBERGLASS FOAM CONstruction, cedar cabin, 50 Merc., $1600. 642-3673.

GIGANTIC METRO SALE

NEW SANGSTERS

25' MARLIN (Comm. bridge)	$17,995
23' CHINOOK	$11,495
22' DOLPHIN	$10,995
20' WEEKENDER	$8,495
20' S.T WENDER	$7,995
18' CORMORANT	$7,495
18' TEXADA	$5,995

NEW LARSONS

23' ADM. EXPRESS	$16,995
23' ADM. CUDDY	$12,595
21' COM. EXPRESS	$12,595
21' DAY CRUISER	$9,995
19' MANTA	$7,995
17' ALL AMERICAN	$6,795
16' ALL AMERICAN	$5,995

USED

23' GREW HARDTOP Twin power	$11,595
22' BAYLINER	$9,595
21' REINELL	$8,495

USED WITH TRAILER

16' K-C, 50 H.P. O.B.	$3995
17' ISLANDER, 105 H.P.	$3995
16' FIBERFORM, 65 H.P.	$3695
16' GLASTRON, 65 H.P.	$3295
15' K-C, 65 H.P.	$2495
15' LANE, 65 H.P.	$3495
14' FORMULA, 35 H.P.	$2795

Bank Financing!
Trades Welcome!
Open Daily Till 9
2360 Beacon Ave.
Sidney 656-1105

METRO MARINE

GOLDSTREAM MARINE

EVINRUDE Outboards
ROADRUNNER Trailers
K and C Thermoglass
HOURSTON Glasscraft
LUND
VOLVO OMC
MERC Sterndrives

Complete
Inboard-Outboard
Repairs
Phone Jim Dempster
Shop Foreman

GOLDSTREAM MARINE LTD.
2994 Jacklin Rd. 478-8391

A COMPLETE STOCK OF FIBERGLASS MATERIALS

PELAGIC
PACIFIC INDUSTRIES (1974) LTD.

NOW LOCATED AT
428 Burnside, Victoria, B.C.
386-1811 or 386-7814

65 H.P. EVINRUDE
Rebuilt with "New" Power Head from Factory, New Equipment is $2200 — Our Price to clear these engines is $1295 complete with controls and tank.
ALL BAY MARINA
Sidney 656-3167
2238 Harbour Rd.
Open 6 days, closed Mondays

SURFER 24
Check and compare the quality. The choice of the experienced and professional boatman. Hand-laid fiberglass, stainless steel fastenings. Teak interior, Balsa-cored decks, and sail-away equipment. Unbeatable performance at sea. Call Dick Chudley.
R F C MARINE LTD., SIDNEY
656-5591 2270 Harbour Rd.

GREW BOATS
ON DISPLAY
OAK BAY MARINE
at the Marina
1327 Beach Dr. 598-3393

33' CHEROY LEE, 27' CATALINA, 25' Coronado, 26' Halo Cabin, Cal 20, 28' Wood Cutter, 23' Paceship, 20' F G Outboard, 19' and 23' Fibreform, all with trailers. 29' Houseboat, 26' Express.
Cove Yachts (1976) Limited
Maple Bay, R.R. 1, Duncan
748-8136

BOATERS!
See our large display of appliances, plumbing and electrical supplies.
S. J. PEDEN LTD.
2855 Quesnel St. 386-3464

PY 26 PACESHIP SLOOP
NEW AT OLD PRICE
One only, cruise and safety equipped, 3 sails, 15 h.p. electric start, O-B motor. $22,728.
Cove Yachts (1976) Limited
Maple Bay, R.R. 1, Duncan
748-8136

'75 BAYLINER SARATOGA express, 24½', 225 h.p. inboard-outboard Volvo — new, FWC, trim tabs, many other extras, like new. Only 200 hours. Buyer option to lease boathouse. Must sell, offers to $17,000, 595-7308.

CENTRAL BOAT LISTING SERVICE
Buyers, sellers, I will put you together. 383-1640.

27' DIESEL CRUISER, FORD Parsons 87 H.P. diesel. Excellent log service or work boat. C licence, $7,995. On display, Mace Marine, 453 Head St., 383-3324.

14' FIBREGLASS CUTTER, FULL canvas top, 50 horsepower Merc. 4 horsepower Johnson, Life jackets included. Great fishing boat or for family fun. $1,600. 479-6996.

1975 SEARY HARDTOP, FULL galley. Dual batteries. Anchor pack. Compass and C.B. radio. Complete with Calkins tandem trailer, $14,000, 479-8739.

14' 6" SANGSTER CRAFT, 4-piece top, biw wheel trailer, ½ hour on complete rebuilt 55-h.p. Johnson. Lots of extras. Excellent sea boat. $2150. 383-4049.

18½ FIBREGLASS ON PLYWOOD, cabin with 2 bunks, marine head, fresh water tank, depth sounder, downrigger, Johnson 75 outboard. $2,900. 479-5643.

MUST SELL MASON 24' CEDAR stripped sloop. Fully equipped, with 3 sails and outboard motor. 40' mast. Very good condition. $10,000 or best offer. 598-7985.

32' DIESEL CRUISER, 100 H.P. Ford Lyman, F.W.C., oil stove, fridge, CB, sounder. Excellent liveaboard, $15,500. On display Mace Marine, 453 Head St., 383-3324.

MUST SELL 16' FIBERFORM trailer. Excellent condition, new 50 horse Mercury, CB radio, depth sounder, many extras, $4,000. 656-6371.

LICENCED RADIO TELEPHONE, Danials D.E. 31, excellent condition with Morad antenna, brand new. Offers. 382-1794.

1975 26'4" TANZER SLOOP EXcellent conditon, fully equipped, sleeps 5 479-6058.

40 HP. EVINRUDE MOTOR, very good condition. 478-4006.

EXECUTIVE YACHTS

Now in Stock

DEMO SALE

30' COMMAND BRIDGE CRUISER
—Dual 255 h.p. Mercury inboard power
—F.W.C.
—11' 6" Beam
—Spacious salon and forward cabin
—Dual stations
—200 gal. fuel cap.
—Large water cap.
—Many other deluxe features
1 ONLY AT
$49,950

28' & 33' Models
Also
on Display

A Boat for Every Budget at
MERCURY MARINE
385-1457
800 CLOVERDALE
OPEN FRI. NITES 'til 9

MACE MARINE INC.
453 HEAD ST. 383-3324 (24 hrs.)

21' REINELL Command 188 h.p. Merc., trim tabs, galley pak, anchor pak, head, compass, swim grid, dinghy and many more extras.
SPECIAL $10,900
SPECIALIZING IN LIVEABOARD BOATS
OPEN 7 DAYS
(AT WEST BAY MARINA)
IN ESQUIMALT
"If you've never dealt with us You've really missed the boat"

VICTORIA LAWNMOWER & MARINE
834 Johnson 386-8338

BAYLINER
1975 24'6" Off-shore hardtop with camper back. 190 h.p. inboard-outboard. Trim tabs, radio-telephone, dinette, galley pack, swim grid, loads of extras, $13,000 firm. 478-9571, 478-4898 or 479-7019.

BOSTON WHALERS
More than unsinkable. Unmatched for fishing, water skiing, or general purpose use, 11, 13, 15, and 17 ft. sizes in stock. Summer sale prices.
PLEASURECRAFT SALES
477-9424

M.V. TAHSIS
Ex-RCMP displacement diesel cruiser, sleeps 6. Extras include: diesel furnace, new auto pilot, CB radio, sounder, fridge, recaulked, painted, and surveyed. Ready to go, economically and safely. $24,500. Boat house extra. $3500. May be seen at Van Isle. 656-1138 or 652-0195.

CANOE COVE YACHT SALES
SIDNEY, B.C.
656-5711 656-3915

Ericson 41' sloop
"Drummer Bay"
For sale by owner
Please call collect, to John Dunfield, Vancouver, 604-738-6462, home. 604-873-3201, office.

Chrysler Outboards
See us for Sales—Parts—Repairs
KEN PRASING EQUIPMENT
478-9313 934 Goldstream

FOR SALE, 21' PLY-GLASS boat. Cabin plus live fish tanks, 35 horsepower Johnson, 30 horsepower Johnson, C-License. $1,500 firm. Phone 384-9064.

24' STEURY FIBERGLASS TRIhull. Full galley and head. Sleeps 6. 50 hours on 188 Mercruiser. New Canvas and paint. Offers 385-8060.

18' FIBERGLASS CABIN CRUISer, Volvo inboard-outboard, V bunks, trailer, nice shape. $4,500 or best offer. 652-3864.

15.5' FIBERGLASS BOAT, FULL canvas top, 33 h.p. electric start, sleeper seats, trailer and running lights. $2150. 598-4717, 3 to 6 p.m.

27 FT. SAILBOAT, GAFF rigged, ex-navy whaler with outboard auxiliary. $1275. Cobble Hill 743-9119 between 7 and 8 p.m.

ONE 14' BOAT, MOTOR, TRAILer, 20 horsepower Chrysler electric. Excellent fishing boat. 478-8690.

19' SEA RAY, 85-HORSEPOWER Mercury motor, glass over plywood, sleeps 2, good sea boat. $1200. 478-2089.

SKI BOAT, 12' VANGUARD SKIbee, 50-horse Johnson electric, Ez-Load trailer, tonneau cover, metal flake finish, offers. 595-0247.

35 H.P. MERC. ELECTRIC. WILL trade for 10 h.p. or under, or $300. 478-8425 after 5 or anytime weekends.

15'5" HOURSTON GLASCRAFT 74, full canvas, 40 HP outboard electric start, and trailer, asking $2500. 652-2363.

26' TROJAN SEDAN. BOAThouse kept. Full head, radio, sounder, swim grid, dinghy, etc. $15,000. 656-1229.

21' CARVEL CABIN CRUISER, 233 Chev inboard motor, just refitted, timber trailer, $3000 or offers. 592-2481. Night calls, 112-743-2997.

6 AND 20 HORSEPOWER Evinrude motors, with tank, A-1 trolling. 382-0640.

AS NEW, 14' STARCRAFT ROWboat with oars, $300 or best offer. 384-0452.

1976 BAYFIELD 25 SAILBOAT, 3 sails, Diesel engine, $14,250. Phone 656-6346.

A-1 CONDITION, ONE OF A kind, 24' Chriscraft cruiser, command bridge. 382-2790.

16' DAYSAILER, 3 SAILS AND motor. Very good condition, 656-2127, call anytime.

NEW PAINTED PLYWOOD dinghy, 7'9", fitted oar locks, 652-1774.

14' ALUMINUM BOAT AND trailer, excellent condition, $750, 479-8513 after 5 p.m.

16' INBOARD SKI BOAT, WITH many extras, must be seen. 656-6598.

WANTED, MISCELLANEOUS hardware for 26' sloop. Please phone 656-5681.

ALUMINIUM SPORTS CANOE and electric motor, $225, 479-1109.

ERICSON 32 (SAILBOAT), $29,995. Vancouver 263-4607, 936-8136.

GP
"IT'S THE SERVICE THAT SETS US APART"

USED CRUISERS

22½' LYNWOOD
—Cuddy cabin, hardtop
—170 h.p. Volvo
—marine head
—full galley
—safetyy gear
—swim grid, sport yak
$9495

22½ CUSTOM BUILT
Fibreglass Sun Bridge
—220 h.p. Chrysler I.O.
—270 Volvo leg
—Bennett trim tabs
—depth sounder, VHF
—anchor package
$13,995

24' BELL BOY
—Command Bridge
—188 Mercruiser
—F.W.C.
—cabin heater
—depth sounder
—Bennett trim tabs
$13,995

26' CUSTOM CRAFT
—Command Bridge
—10½' Beam
—188 Mercruiser
—galley with propane stove, fridge, heater
—2 dpeth sounders
—trim tabs
—dinghy, VHF
$21,500

GIBSON
POWERCRAFT CENTRE LTD. (near Bay)
2520 GOVERNMENT ST.
382-8291

Canada's Largest FIBERFORM Dealer

17' SURFRIDER
—85 h.p. Mercury
—Camper cover
—Built fuel tank
—Walk-thru windshield
—Calkins trailer, brakes
$6995

15' SURFRIDER
—65 Mercury elec.
—Road Runner trailer
—Full canvas
—Tonneau cover
—Built-in gas tank
$4995

A Boat for Every Budget at
MERCURY MARINE
385-1457
800 CLOVERDALE
OPEN FRI. NITES 'til 9

MERCURY - HONDA
outboards
DOUBLE EAGLE
boats
HONDA
power products
MULLINS MARINE SALES LTD.
382-1928 382-4515
925 Yates St.

30' PACEMAKER
Twin 190 Crusader, FWC, mahogany and oak. This boat is in excellent condition and is reduced from $26,900 to $20,000 for immediate sale. Phone Bob Barker Oak Bay Marine Sales and Service, 598-3393.

IMMACULATE
Is the word to describe this sleek 27' Chriscraft, some of its features include full galley, head, compass, CB, dinghy, trim tabs, full canvas fresh-water cooled, anchor, sleeps 6, 327-210 h.p plus more, asking $15,000. To view call 477-9701 (after 5 weekdays).

FOR SALE OR TRADE
Near new open 14' fibreglass boat. Motor, 7½ h p. Complete with trailer. Price $1,050. Will consider trade for small car. 5-855 Kindersley Street, Esquimalt, 385-1945.

SACRIFICE SALE, OWNER MOVing. Must sell immediately 40' Cruiser, "Nani Li" $30,500. Including one year's moorage. Call 652-1181 or 652-3170.

MOVING MUST SELL NEW '76 14' Fiberform boat, '73 Merc. 40 horsepower, 75 Merc. 7.5, plus extras. $4195. Or offers. Call Bob, 386-8068 or 388-5574.

26' HOUSEBOAT, NEW Chrysler engine 200 and new Volvo 270 leg. Enclosed aft deck. Carpeted throughout, dinghy with hoist. 652-3389.

CAL 2-29 CRUISING SLOOP, Volvo, diesel inboard, many extras, asking $28,500 or will trade up to larger f-g, command bridge, diesel cruiser. 477-6682.

30 HORSEPOWER JOHNSON, starts good, runs well, as is. Mechanics special. Offers to $150. 477-0551.

HOUSEBOAT FOR SALE. Moored in Victoria. Must be seen. $17,000 or best offer. Call between 7-9 p.m., 382-4157.

18 PLY F.G. SAILBOAT, NEW dac, sails, $2200 On display, Mace Marine, 453 Head St., 383-3324.

8' WHITE SABOT, FULLY rigged, fiberglass bottom and transoms immaculate, $210. 386-1205.

17' 6" PETERBOROUGH BOAT with cabin, 18 horse Johnson outboard, $900. 656-3259.

JOHNSON 5 H.P. TWIN, 2 5 GALlon day tanks, $200. 478-0225.

10½ HORSE SEAGULL LONG shaft trolling motor, $350. 479-6110.

1975 25' SANGSTER MARLIN, BY owner, 652-2394.

NEW BAYLINER
1977 SARATOGA Fisherman
—24½' with 8' beam
—Twin 130 h.p. Volvos with 280 drives
—2 built in fish boxes
—Live bait well with aerator
—Icebox, sink
—Cuddy cabin, galley
—V-berths
—Hourmeters, antifouling, rod holders
Sug. List $21,980
INTRODUCTORY PRICE
$15,696
Gibson Powercraft
382-8291

1972 GRAND BANKS 32, HULL No. 242. Sleeps six, two dpeth finders, SEAVOX 25 VHF, electric and manual anchor winches. Livingston dinghy, 1.5 cu. ft. freezer, spare propeller, injectors, water pump, heat exchanger, steading sail, Espar diesel furnace, canvas cockpit dodger, $50,000. C. C. Chamberlain, Stewart, B.C 636-2759.

FOR SALE BY OWNER, 1972 40' Cruise-a-home, twin Crusader, 250 HP 10. Low hours. Command bridge, Fridge, furnace, radio, stereo, depth finder, anchor winch, 10' dinghy, as new condition, will accept property in trade. Call F. G. Parker, 382-0397.

1969 19' SANGSTER, I.O., 145 H.P. Chrysler, Volvo-Penta leg, two 25-gal. fibreglass tanks, sleeper seats, new canvas, Merc electronic anti-corrosion equipped. 1974 3,500 lb. Calkin trailer. 1429 Grant St., 595-5465.

28' ALL FIBREGLASS CRUISER, much below Canadian cost. Ideal live-aboard, command bridge, dual instrumentation, head with shower, oven, two-way refrigerator. Only 200 hours on motor, 80 per cent finance available. 656-1343.

1974 E-Z LOADER BOAT TRAILer, 4 wheels, with "Bearing Buddy axles", accommodates 26 or 28' and up to 9,400 lbs. Hydraulic surge brakes, electric winch, well maintained, asking $2,600. Call 479-7080.

ABANDON SHIP
What would you do if you were holed. The amazing Subrella could plug the hole in seconds. For brochure and complete technical desailt send $2 to Subrella Company, Dept. B., Box 48303 Bentall, Vancouver.

BOATHOUSE, WILL ACCOMMOdate 55' boat. Older type construction. Located at Scott Pt. Marina, Saltspring Island. Moorage if required. $7500. 112-537-5846.

19' O'DAY MARINER SLOOP, Evinrude 6, fixed keel, head, stove, sink, 4 berths, dinghy, large cockpit, excellent condition. $4,500. 598-2072.

30-FT. CRUISER, EXCELLENT condition, sleeps four, hot and cold water, shower, separate toilet, oil stove and 2 burner, radio-telephone, stereo, etc. Will consider smaller trade, $16,000. 384-6559.

40' DRIFT-CRUISE, TWIN Chrysler, I-O's, Onan generator, deep freezer, complete galley and many extras. Reduced to $29,900. On display Mace Marine, 453 Head St., 383-3324.

15' COBRA DESIGN, CELLO finished ski boat, with reconditioned 90-horsepower Johnson and small wheel trailer. Offers on $1895. Call days, 592-6313, evenings and week-ends. 477-7101.

21' BRANDLMAYR PLYGLAS Cabin Cruiser, sleeps 2, electric start 40 h.p. Johnson, trailer, anchor, extra tanks, and accessories. Just over-hauled. $3,500. 479-1859 or 598-5710.

FLOAT HOME FOR SALE, cheap living, no taxes, no grass to cut. Parked in Genoa Bay marina. $44 per month moorage. Was $13,500—NOW $11,500. P.O. Box 1098, Duncan, B.C.

20' FRONTIERSMAN SAILBOAT. 1973 fibreglas fixed keel hull, aluminum spars, Dacron sails, cabin, head, custom built trailer, accepting offers. 477-1218, 652-4218, 477-6596.

1975 25' BAYLINER SARATOGA 225 HP Volvo I-O full camper top, enclosed head, galley, dinghy, stereo, sounder, sleeps 4, leaving town and must sell soon. What offers. 384-8202.

BRAND NEW CATALINA 27, traditional model, sleeps 5. Main and jib sails, new 9.9 elec outboard, delivered and commissioned, $16,950. Bob Whyte Marine, 656-6421.

24' REINELL COMMAND bridge, 188 Merc cruiser I-O, expensive accessories, not many hours. As new, estate sale. 477-0028.

CHEAPEE
18' Plywood boat fishboat, 65 H.P Johnson, all gear included, $1,295. On display, Mace Marine, 453 Head St. 383-3324.

1973 MERCURY 50 H.P. OUTboard. Completely new power head — never used. Spare prop. Comes with tank and controls. $1,400. 595-7258

34' REBUILT GILLNETTER hull with wheelhouse. Chrysler Crown 110 h.p., needs work. $3200 o.b.o. 748-8730 or Box 1093, Duncan.

FAST CAT
18 ft. Bear Cat Catamaran, with trailer, in excellent condition. Must sell. Offers to $1250. Cobble Hill 743-9119 between 7 and 8 p.m.

23' CUB SLOOP, "LANDED IMmigrant," equipped for racing and cruising. Two suits of sails, moored at Oak Bay Marina, F 28, $5,000. 479-6207.

22' FIBREFORM, 165 MERC., low hours, sounder, compass, ice box and galley pak, $8995. On display, Mace Marine, 453 Head St., 383-3324.

20' FIBERGLASS FIXED KEEL sloop, cabin, custom built trailer, dragon design, all aluminum rigging, solid, quick and seaworthy. $4500. 477-1218, 652-4218.

1974 28' CARVER COMMAND Bridge, 255 Horsepower Mercruiser, sleeps 8, immaculate condition. 658-5566.

1975 REINELL 6-METRE H-TOP, F.W.C., 165 Mercury I-O, low hours, galley, head, $9500. 478-8602 after 6:00 p.m.

2 HORSEPOWER JOHNSON motor, as new, $195. Johnson remote controls, $45, 5 gallon gas tank and hose, $30. 382-0640.

15' BRANDLMAYR 1973 50 H.P. and 4 h.p. Evinrudes, EZ loader, many extras, $2700. Before 3:30 384-3707 or 479-6288.

OLD HAND OFFERS SAILING, racing and navigational tuition for not so young. Reply Victoria Press Box 206.

CAL 25, 4 BERTH CRUISE equipped, including fibreglass dinghy, also many extras, $10,500 firm. Phone 746-5713, Duncan.

PACESHIP 20, AS NEW, TRAILer and all gear inc., $4495. On display, Mace Marine, 453 Head St., 383-3324.

'74 REINELL 6 METER HT, 20', sink, galley unit, depth sounder, 165 Mercruiser, 200 hours, Tandem trailer included. $8900. 656-3679.

21' STARCRAFT ('74) 170 VOLVO I-O, F.W.C. plus E-Z Loader trailer. Reduced $9,900. On display, Mace Marine, 453 Head St., 383-3324.

16' COMET DAYSAILER, WOOD construction, Dacron sails. Life jackets, $495, 479-8523.

17' GLASS OVER WOOD, 40 H.P., recent overhaul. New controls. $800. 477-0628.

WANTED: REAR PART INboard-outboard motor, good condition. Phone 112-743-9428.

SIDNEY MARINE ASSOC.
656-5591
2270 Harbor Rd. Sidney, B.C.

18½' WOODEN BOAT AND trailer, $400 or trade for wood lathe. 642-3115.

LIKE NEW MIRROCRAFT 14' boat, 9.8. Mercury motor and trailer, $1,250. 656-1564.

40' WEST COAST TROLLER, 10-ton A-licence, fully equipped, gear included. 479-3506.

96 RANGES, STOVES and FURNACES

40 INCH FRIDGIDAIRE IMPERIAL stove, very good condition. Phone 598-6159.

36" ENTERPRISE ELECTRIC range, good condition, $50. 502-9027.

97 FURNITURE

MATTRESSES
WHY NOT
buy your spring filled mattress directly from our factory, good quality at a reasonable price.
6-INCH LATEX
FOAM RUBBER (All Sizes)
posture zone support, clean, hygenic, doesn't sag or lump. 3'3" $109; 4'6", $139; Queen, $179.
IMMEDIATE DELIVERY
GREGG FURNITURE
2306 Douglas 388-7365

VILAS
GENUINE
VILAS FURNITURE
WE SHIP
Anywhere in B.C.
Brochure on Request
CONTINENTAL FURNITURE
716 Johnson St. 386-2458

SAGERS' MAPLE SHOPS 386-3841 1802 GOVERNMENT
Victoria's Largest Selection of COLONIAL FURNISHINGS

USED FURNITURE FOR SALE 4 drawer dresser $25; small wood look kitchen table $15; RCA Brand W TV $20; home made sewing cabinet and chair $25; single bed box spring and mattress $35; kitchen table and 2 chairs $35; rocking chair $15; desk $15 call 598-8155 after 5 p.m.

WALNUT ARBORITE BUFFET and hutch, new condition, $150. Large arborite table and 4 chairs, $100. 478-4329 after 5 Friday. All day Saturday and Sunday.

GORGEOUS, COMFORTABLE chesterfield and chair. Velvety fabric, burnt orange and avocado on gold and ivory background. Half price, $550. 479-4566.

3-PIECE LIMED OAK BEDROOM suite with long boy box spring and mattress. Dinette suite with 4 high-back swivel chairs. Roll-away cot. 658-5653.

SOFA AND CHAIR, REFINISHED coffee table and end tables. Bedroom dresser and dresser and mirror. Artificial Xmas tree. Half dryer. Phone 595-6771 after 6 p.m.

HAND INLAID ROSEWOOD coffee and side tables, direct from India. Come and compare. 384-4292.

BRAND NEW HIDE-A-BED. Never been used. $325. Double size Murphy beds for spare rooms, cottage, apt. J. Ransom, 479-5910.

STRIPED DANISH CHESTERfield, built to fit into a corner. Approximately 9' around. $295. 592-7468.

ANTIQUE ROLL-TOP DESK with chair, umbrella stand, and filing cabinet. $1200 or best offer. 382-5048 after 6 p.m.

$40 FOR TABLE AND 2 CHAIRS; $40 for wringer washer; $20 each for armchair and rocker; $110 colour TV. 384-8278

GOLD COLOURED CHESTERfield and chair, $60; double bed and mattress with cover, $75. 386-9446.

2-PIECE CHESTERFIELD SUITE, brown brocade, as new, $250. 592-9317.

TABLE, STOVE, COUCH, chairs, priced low. 384-7660, 3018 Carroll St.

CUSTOM BEDS
Captain, $120; Mate, $110; Bunks, $90. 479-7400.

SIMMONS 2 PIECE CHESTERfield suite, 2 months old, must sell. 385-2707.

NEW CHESTERFIELD SUITE, chinese rugs, kitchen suite, bedroom drapes. 382-5035.

MODERN WOODEN FRAME loose cushion chesterfield and chair, $200. 384-1772.

6-PIECE DINING ROOM SUITE, good condition, table, 4 chairs and china cabinet, $300. 477-3207.

COMFORTABLE CHESTERFIELD and chair, spice brown, nylon, $75. 385-6302, 5-8.

1 SCOTSMAN DRESSER, 8 DRAWers, beautiful condition. $400. 592-6919.

5 BENTWOOD CHAIRS, $125; table for Singer featherweight, $50. 598-1610.

MODERN CHESTERFIELD AND matching chair, excellent condition, $275.00. 383-0868 or 478-5947.

CONSOLE, LIGHT OAK, DINING room table, 3 leaves, 6 chairs, 477-0216.

WALNUT SIDEBOARD, EARLY 1900's, "Queen Anne Style, $195. 652-1876.

16 5'X5' PEDESTAL, TABLES, $35 each. 479-5304.

DANISH LIVING ROOM CHAIR, $60. Phone 477-9483.

6-YEAR CRIB AND MATTRESS, $25. 384-1772

SECTIONAL 3 PIECE CHESTERfield suite, $150, 592-0560.

CHESTERFIELD AND CHAIR, excellent condition. $200. 479-8035.

1 COUCH AND CHAIR $100. 595-2409.

HIDE-A-BED, GOOD CONDITION $225. Phone 385-8301.

COUCH AND CHAIR, $75 OR offers. 384-8588.

WANTED: 9 PIECE MEDITERranean dining room suite. 477-3894.

COUCH AND MATCHING CHAIR, $100. 479-8468.

KING SIZE WATER BED AND heater, $300. 478-7819.

BUNK BEDS, DOUBLE BED, dresser, side table. 382-7617.

USED FURNITURE. PHONE evenings between 7-10. 384-8278.

BEDROOM SUITE, SOLID WOOD, large mirror, $100 firm. 385-9660.

5-PIECE BEDROOM SUITE, 382-1833.

98 TV, STEREO, RADIO SALES and SERVICE

STEREO, 2 AR-6 SPEAKERS, Noresco turntable, Noresco tuner, Heathkit amplifier, top condition, $500 or offers. 382-0963 or 386-0653.

C. B. REALISTIC NAVAHO, 23 channels with base and mobile set-ups, and S.W.R. meter $150. Phone Dave 652-4127.

FISHER 2-4 CHANNEL component system, 3-way speakers, belt drive, semi-automatic turntable. $400 offers. 592-1516.

ZENITH 25" CONSOLE COLOUR T.V., excellent condition, attractive appearance, perfect picture, $249 or nearest. 592-3770.

ONE PAIR JMI MERSER speakers, 2 prs. 10", 6", 3½" speakers. Best offer. 384-0077 or 598-4354.

CB RADIO, COMPLETE WITH coax microphone antenna, new. Guaranteed. 383-2625.

CRAIG POWER PLAY 8 TRACK tape player, with speakers and mounting brackets, $100. 383-7730.

'76 STEREO, 4 SPEAKERS, turntable, tuner, amplifier, $1000. New $1500. 478-3654.

C.B. 23-CHANNEL BASE-MOBILE, open to offers. Also 2-channel 1-watt walkie-talkie. 477-4270.

BLACK AND WHITE TV, $25, moving, must sell. 383-1753 or 386-2574.

20" ZENITH B&W PORTABLE TV. Excellent condition. $75. 598-5720.

COLOR TV, 1968 ELECTROHOME portable, 27x19x16 deep, rolling stand available, $150. 656-6287.

AM-FM RADIO, 8-TRACK, 2 speakers, woofer and tweeter, in each, $200 firm. 479-5762.

22" BLACK AND WHITE TV, walnut cabinet, good condition, $75. 652-3644.

98 TV, STEREO, RADIO SALES and SERVICE

Mais 385-2435
1821 COOK
WE RENT
COLOR
OR BLACK/White TVs

Butler Butler Brothers
TV RENTALS
1720 DOUGLAS STREET
385-3832

RENT
BRAND NEW TV
FAIR DEAL SERVICE LTD.
Mastercare Maintenance Service for Admiral and Magnavox
3454 Tillicum (at Burnside)
385-7423 385-2836

COLORTRON RENTS
Rent a 20" or 26" color TV by the week or month. Longer term leases also available. Same day delivery.
COLORTRON
3150 Harriet 383-9113

Rent or Own
FROM
CITY CENTRE TV
OPEN 10 A.M. — 10 P.M.
6 DAYS A WEEK
3970 Shelbourne 477-6971
Next to K Mart in the Mall

CAR STEREO
In-dash AM-FM stereo radio with cassette or 8-track player from $149.95 installation available.
B.C. SOUND & RADIO SERVICE
931 FORT 383-4721

RUMPUS ROOM SPECIAL
Sony's best reel-to-reel stereo tape recorder model 500A. Original cost well over $500. For $250 will include 25 hours of tapes or sell separately. Also child's combination portable record player and radio. AC-DC, $20. Also available 19" color portable TV, $275 or $500 for the lot. 592-0565 after 6.

TV AND STEREO CLEARANCE
All 1976 models have to be sold. Come in and buy at low prices. Electron TV Sales and Service, 100 Burnside W. 383-5432.

1976 model clearance of Philips Modular 4 colour TVs 20" from $539.95, 26" from $659.95, now with extended warranties. Terms available.
ATLAS STEREO AND TV
763 Fort St. 385-2712

TEAC 2300-S, REEL-TO-REEL tape recorder, like new, retail list, $750, sacrifice $475. Two STR T-10 stereo speakers, like new, retail list $650, sacrifice, $450. 479-6458

C.B. RADIOS
Sales and Service. BALL & SHEMILT Electronics Ltd., 1 West Burnside Rd. — 384-9414.

DUAL 1210 RECORD PLAYER, with speakers. Also pair large speakers, 12" woofer, 3" mid, 2" tweeters. All excellent condition. 386-0841, or 383-0584.

CELESTION DITTON 66 STUDIO monitors. The British recording industries standard. Must sell $700. Ken at 385-6540 or 385-1448.

APOLLO STEREO RECORD player with stand, $125 or best offer. Phone early mornings, 478-3184.

WALNUT ITALIAN PROVINCIAL stereo, AM-FM radio, record player. Beautiful cabinet. Excellent condition. $225. 479-4566.

TEAC REEL TO REEL. 2 SONY cassette decks. One pair speakers. 386-3706.

1 PORTABLE TV, $60. 595-2409.

RECEIVER TURNTABLE, 4 UNITron speakers, $600. 383-0733.

$100 ROBERTS STEREO REEL to reel tape recorder. 386-6915.

99 GROCERIES, MEAT and PRODUCE

SAVE MONEY AT HARVEY'S
Sweet Pickled hams, cured but not smoked $1.19 per lb.
Standing rib roast $1.69 per lb.
FREEZER BEEF
Red brand hinds $1.29 per lb.
Red brand sides 99c per lb.
2709 Quadra Street 383-2031

PATROLAS CREEK FARM. Fresh vegetables and fruit for canning and freezing. Order now: pickling cucumbers and dills; broccoli, cauliflower, beets, yellow and green beans, green tomatoes, cabbage, summer squash, corn and plums. Place bulk orders between 5-6 p.m. Purvis. Phone 112-743-2348.

APPLES
Tons and tons of apples. A new crop is now ready. Buy local grown apples. 20c per pound. Saanich Orchards off Stelly's Crossroad. 652-2009.

Fresh B.C. Shrimp
$2.50 a lb. delivered
15 lbs. minimum
478-4807
Seawind Seafood

"MEAT" AT McCOLLS
Sides of Grade A Beef 99c lb. Black Puddings, Sliding sausage, White Puddings, Haggis.
PARLIAMENT MEWS
Ste. 5-230 Menzies St. 382-1611

OKANAGAN FARM FRESH Freestone peaches and Bartlet pears, Mon., Tues., and Wed. at Colwood Community Hall, Sooke Rd., Colwood. Please bring own containers.

FRESH FRUITS
Plumbs, peaches, pears. To be sold at Luxton Hall, off Happy Valley Road. Sunday, 9 a.m.-4 p.m.

GRAIN FED SIDES OF BEEF. Cut, wrapped and frozen, 89c pound. Small packages of lean ground beef in 30 pound lots, 69c pound. 479-3021.

CANNING TOMATOES, 15 AND 20 cents a pound. Also, good quality tomatoes for 20 cents a pound. Le Coteau Farm, 304 Walton Place. 658-5868.

OKANAGAN PEACHES, FREESTONE, free, ripened, large, juicy. Pears, plums, apples. Nonstop from orchard. Delivered. 477-8201.

CULL POTATOES $2 PER 100 pound. Michell Brothers. 3015 Island View Road.

APPLES—TUDMAN AND McIntosh. Also blackberries. 5016 Wesley Road. 658-1171.

BLUEBERRIES 65C A POUND advance order for guaranteed freshness. 386-0934.

SILVER RILL FARM
Corn and beets. 7179 Central Saanich Rd. 652-3509, 652-5566.

PICK YOUR OWN CORN AT Silver Rill Farm, 1590 Hovey Rd. 65c per dozen. 652-2019, 652-3509.

FIRST GRADE LOCAL HONEY, bulk price 64c to 72c lb. depending on quantity. 658-8319.

BARTLETT PEARS, 25C LB. picked. 388-4960 after noon.

BALL PRUNED PLUMS FOR sale. 2509 Graham St.

NEW POTATOES, $2 PER SACK. 652-1546.

100 MISCELLANEOUS FOR SALE

OPENING
Announcement
RAWLINGS
Tub'N'Taps
Victoria's finest and newest bathroom shop featuring the latest in plumbing fixtures accessories and bath displays. We also carry the most complete stock of plumbing parts on Vancouver Island, also heating and wiring supplies and General Electric Appliances.
Rawlings Tub'N'Taps
625 Hillside Ave. 388-7311

AUCTION GALLERY
We buy, sell or consign. Appraisals for all purposes. ESTATE SALES and LIQUIDATION SALES. Immediate pickup of your goods. All items sold same week of pickup. NO WAITING! We have our own trucks.
VICTORIA
966 YATES STREET 386-8448

Butler Butler Brothers
FOR MAYTAG
1720 DOUGLAS STREET
385-3832

attica historic home supplies ltd.
714 Market Street
Used Building materials from the ground up. Tues. thru Sat. 10-6 384-3614.

FRENCH PROVINCIAL 3-CUSHION settee, turquoise and gold, cherry show wood, tufted back, excellent condition, $150. Portable electric roller ironer, 22" roll, little used, $40. Large, quality-built recliner, rich mahogany vinyl covering, as new, $100. 2 worn, comfortable occasional chairs, $20 a pair. Copper and pink cake tray, new, $4. 477-1131.

OPENING WED. SEPT. 1st.
VI'S THRIFT SHOP
1500 HAULTAIN ST.
Come in and see our low priced quality goods (nearly new clothing and household articles). Opening specials on hose and panty hose. Hours 10 a.m. -5 p.m. Tues. to Sat. Phone 595-2225.

MUST SELL THIS WEEKEND. One double bed $20, 3 dressers $20 to $35, 2 single beds $40, 2 tables and chairs sets, TVwith remote control, 2 couches and one arm chair, crab and shrimp trap, anchor and chain and 100' line, 19 ft. Cabin boat $150.00 Garden equipment, 20 concrete blocks, 10 fence posts, ½ price 479-8656.

5-LIGHT DINING ROOM FIXtures, amber shades, brass arms, matching swag lamp, $45. Bar sink, faucets, $20. Poorman's pool game, $15. Plus assorted toys. 20' Reinell, inboard-outboard, $7700. 656-6287.

9" TABLE SAW, ½ H.P. MOTOR and stand. Good condition, $150 or best offer. 12" Craftsman lathe and motor, stand and tools, $300 or best offer. Round oak table, oak buffet and 5 chairs. Best offer. 592-0289.

8 M M MOVIE PROJECTOR DeJur 750, 3 rifles: 4270 W and scope, 308 Winchester and scope, 7 mm Mauser, scope bases Number of boxes 12 guage shot gun shells, size 7½ at $2.50 a box. Phone 598-3177 or 656-4015.

GARAGE SALE ALSO TWO piece French provincial suite, matching fruit wood end and coffee tables and complimentary lamps. All as new. 3075 Oakdowne. 592-3728.

SOLID WALNUT 4-DR. CHEST, $60; firescreen; 18" reel power mower; Gully Swedish crystal; small work bench; 8'x4' work table; record cabinet. Phone 592-6843.

QUEEN-SIZE QUILTED SPREAD, excellent condition, $35; co-ordinating shortie drapes to cover 12' width, $35; G.E. floor polisher, $25. 479-3947.

MOVING MUST SELL 1 HARdrock maple dining room table and 6 chairs, 1 Sony TV and 1 7' dinghy all only 1 year old. 479-5515.

MOVING
FM stereo, speakers, skis, boots, hair dryer, curling iron, balcony boxes, plants, nurses uniforms, clothing. 595-8659.

CLOSING OUT SALE. MISCELLAneous tires, batteries, miscellaneous parts, tools and equipment. Delighton's Service Station Ltd., 752 Caledonia. 383-8842.

SIMMONS HIDE-A-BED, LIKE new, $325; Black armless daveno, $79.50; 3 pce. Kroehler bedroom suite, $199. Mel's Bargains, 2460 Quadra. 384-3152.

ROUND DINING TABLE, $89.50; 5 pce arborite dinette, $59.50; 24" McClary range, $99.50. Mel's Bargains, 2460 Quadra, 384-3152.

SHOPSMITH MARK V TABLE saw, jointer, lathe, drill press, etc. $550, sold as unit only. Duncan, 746-6917.

2 MATCHING LOVE SEATS, $125 each. White Porcelain garbage burner, $100; electric range, $65; older fridge, $20. 384-2324.

OLD OAK MANTEL, 5'X6' HIGH, with leaded glass bookshelves. Also leaded windows. Phone 383-6372.

ELECTROLUX, VACUUM cleaner, in perfect condition with air purifier, and all attachments, $125 or offers. 383-3091.

5 GALLON FISH TANK AND accessories, good transportation well kept 1968 Cortina GT must sell, offers. 479-9567.

16 H.P. TRACTOR, WOTH ROTOspader, 48" mower, blade, and cart, excellent condition, $2250. 477-0413.

NIAGARA MASSAGER, $120; double bed, box spring and mattress, $30. 479-2001.

1 MOFFATT ELECTRIC RANGE, 30"; 1 McClary Easy washer-spin dry; 1 fridge. 383-8403.

15 CU. FT. INGLIS REFRIGERator, excellent condition, $250, what offers. 384-1017.

KITCHEN STOVE, FRIDGE, washing machine, fruit press. 595-1761.

ELECTRIC ROLLERS, HAIR dryer, 10-speed bicycle. Phone 385-3589.

GENDRON BABY CARRIAGE, new condition, $65 or best offer. 477-9894.

HAND KNITTED ARAN CREW neck sweater, size 42, never worn, $75. Daytime, 479-3260.

EDISON CYLINDER GRAMAphone, plays 2-4 minute cylinders, mint condition. 385-8350.

WALNUT BOOKCASE-BED, COMplete, $35. 6-drawer dresser, $30; crystal chandelier, $20. 385-7645.

SIMPLICITY SUPER TWIN washer for sale. 598-6490.

DISHWASHER, $150. GOOD CONditon. 598-6256.

21X36 BUILDING FOR SALE. Offers accepted. 652-1070.

100 MISCELLANEOUS FOR SALE

THE TRADERS

FREEZERS
LARGE SELECTION IN STOCK AT CLEARANCE PRICES.
Chest types, 7 cu. ft., $219.95; 12 cu. ft., $269.95; 15 cu. ft., $228; 18 cu. ft., $299.95; 23 cu. ft., $329.95; 26 cu. ft., $369.95.

UPRIGHT TYPES
5 cu. ft., $279.95; 10 cu. ft., $379.95; 16 cu. ft., $399.95.

3-ROOM GROUPINGS
We have Victoria's best values in quality 3-room groupings. Starting as low as $998. Only 38 monthly with the tax down on 36 month plan. (O.A.C.)

HIDEABEDS
All sizes and styles in stock. Good selection of fabrics and colors — 39" (loveseat size), $399.95; double size with matching armchair, $669.96; Queen size with matching recliner, $588.
Open Nightly 'til 9
Phone 388-6264
715 Finlayson

AMANA MICROWAVE
DEMONSTRATIONS
Every Fri. 6-9 P.M. Sat. 10-4

Major Appliances and carpet at contractor prices
McDONALDS SUPPLY LTD.
370 Gorge Rd. E. 386-6745

OFFICE FURNITURE
Closing out sale of used office furniture. 8 single pedestal desks, some oak, 1 large JJ Taylor safe, in excellent condition, and fully fitted inside, size 54" wide, 31" deep, 51" high, on wheels, 1 counter panelled and with heavy oak moulding, and arborite top, cupboards and shelves, size 11' long 24" deep, 20" high, excellent condition; suitable for office or bar in rumpus room, can be seen at 1306 Broad St. from 9 a.m. until noon, phone 386-9413.

THE WESTERN
Lottery tickets are easy to get while you gas up at:
SHELL SELF-SERVES
Douglas and Saanich
Colwood Corners
Yates and Fort
VICTORIA TRACK CLUB SAYS "THANKS SHELL, YOU'RE SWELL."

C. TAYLER
HOME APPLIANCES LTD.
MAYTAG
2 million owners can't be wrong
707 JOHNSON 383-3281

OLDER 9 PC. WALNUT DINING suite, immaculate condition, 1930 era, $1100. Turn of the century Grandmother clock, working, in oak, $140. Walnut 4 shelf display cabinet in same condition $150. 477-4007 after 6 p.m.

UNIVERSAL TRADING CENTR 584 Johnson, Upstairs Warehouse Bargains. Tools, furniture, antiques, curios, glasswear, pictures, stereos, cameras and jewellery. 383-9512. We Buy, Sell and Trade.

BABY CLOTHES, ADULT clothes, 3 pair of shoes, 1 wooden gun case. Everything cheap. 382-2087, ask for Tom. Phone any time.

ATTENTION TAILORS AND UPholsters: Sales and Service to all Industrial sewing machines. Sawyer's Sewing Centre, 840 Fort, 388-6228.

POWER REEL MOWER, SUFOLK deluxe demon, centrifugal clutch, self-propelled, excellent condition, $85. Outboard 3 h.p. jet, $75. 384-8401.

TARPAULINS
Industrial heavy duty vinyl cover seamless, tie down clamps, 15' x 20' $25 each, phone 388-6474 between 9-4 Mon. to Fri.

GARAGE SALE, SUNDAY August 29 — 10 a.m. to 3 p.m. Car parts, gas pumps, miscellaneous household articles, 1168 Burnside Road West.

1975 — 1580 POUND EASY-LOAD trailer. 1964 scout 4x4 with winch, $1200. 1965 VW bush buggy, $250 with spare engine. 479-6510.

MINK JACKET, $350; PING pong table, $80; autoharp $40; venetian wine glasses, $10 each; phone 477-8715 after 4 p.m.

GARAGE SALE, SAT. 28, SUN. 29, 9-4 only 2351 Arbutus, Household, photographic, garden, workshop, antiques, miscellaneous.

BROTHER ZIG-ZAG SEWING MAchine plus attachments, $75. Telstar video sport games tennis, hockey and handball, $85. 478-3105.

23" BLACK AND WHITE AMIRals console TV, zig zag automatic cabinet sewing machine. Offers. 386-6698.

MATCHING EXPENSIVE LINED green drapes. Valance 135" tie backs 90"x89", $75.00. Valance 79" tie backs 46"x82", $50.00. 479-3471.

NEAR NEW AVOCADO FRIDGE and stove, also harvest gold fridge and built-in stove. All offers considered. 382-5048 after 6 p.m.

20-DRAWER CHEQUE CABInets, all metal, 20x28x51 high, drawers 4x8x26, excellent for small parts, $45. 385-5265.

PORTABLE TV, CHEST OF drawers, Apollo 10-speed, surfboard, tent, books, records, other items. 386-1720, ask for Rick.

OFFICE TYPEWRITERS, MANUal and electric. Victor adding machine, Marchand calculator. 385-5265.

ST. MARGARET'S SCHOOL blazer, beret, skirt, navy duffel coat, size 10, best price. 383-3193 after 6 p.m.

BABY CLOTHES AND ADULT clothes, shoes, coats. One gun case. Ask for Tom. 382-2087, between 9 and 5

APT. SALE, NO. 3—839 SELKIRK Ave., Aug. 28 and 29, starting 10 a.m. Many goods, for details, 382-0963 after 6.

5 X 10 BRUNSWICK CROWN slate pool table with all accessories. $2,500. 383-0733.

HOUSEHOLD: ANTIQUE WASH stand, desk, wooden chairs, plants, etc. Phone Jim, 383-4018.

RED BARN ANTIQUES NOW open. 4596 West Saanich Rd. 479-9444.

TEDCO 4 CU. FT. 3 WAY fridge with propane tank $450. 384-3468

1 COLDSPOT FRIDGE, $125. Days phone 656-4520, evenings 652-2577.

HOOVER SPIN WASHER, EXcellent condition, $150 or best offer. 383-0916.

VIKING 30" AUTOMATIC ELECtric range, rotisserie, good condition $75. 382-2801.

SINGER TREADLE SEWING MAchine, all attachments, $75. Offers. 598-2849.

LARGE CEDAR SLABS SUITable for patios, garden edging, or tables. $10 each. 658-8405.

22 CU. FT. COLDSPOT freezer, like new, $225. 479-2734.

OLD BRASS TOP BED $200 OR best offer, 383-2755.

LOVESEAT, $140; LADIES 5-speed bike, $70. 384-6678.

FOUR WARDROBES, $40, PACKage deal. 384-4372.

100 MISCELLANEOUS FOR SALE

AUGUST SALE
SPECIAL
SAVINGS
Make your own deal on choice of lawn & garden equipment.
Chrysler Boats & Motors Also Drastically reduced
Trades & consignments Welcomed — Your Credit is good here
VICTORIA LAWNMOWER & MARINE
834 Johnson 386-8338

SPEED QUEEN
ACTIVE FURNITURE
566 DAVID 382-8274
Washers from $368
2-YEAR GUARANTEE ON ABSOLUTELY EVERYTHING INCLUDING PARTS AND LABOUR. 10 YEAR WARRANTEE ON TRANSMISSION.
BEFORE YOU BUY
ANY FURNITURE — Come in and compare our everyday low, low, warehouse prices.
EATON'S WAREHOUSE STORE
HOME FURNISHINGS AT BUDGET SAVING PRICES
749 View St.

WE HAVE OAK DESKS, ROUND oak tables, chairs, pine furniture, blanket boxes, crocks, and many other interesting articles. Red Barn Antiques, 4596 West Saanich Rd.

Aluminum Gutters
5" CONTINUOUS in baked enamel. Screens, windows and awnings. B.C. ALUMINUM 479-7121
"THE NAME YOU KNOW"

FIFTH WHEEL TRAILER WITH loading ramps for equipment or cars, vacuum over hydraulic brakes. Haul up to 14,000 lbs. Phone 748-1524 or 753-2860.

NCR MODEL 6000 SERVICE STAtion cash register. Coats model 10-10 tire changer. Air powered tire spreader. Lake Cowichan 749-6276.

CUSTOM MADE LIVING ROOM and dining room drapes. 7'x88", 13'x88", fully lined, red antique satin with black decorator rods. 479-8053.

MUST SELL, PORTABLE DEluxe Kitchenaide dishwasher, harvest gold, as new, $375. 592-7853.

BACKYARD SALE, WEATHER permitting, Sunday, August 29th, 10-5. 3275 Albion, off Burnside at Capital Market.

EXTRA SPECIAL COLLECTORS item. Limited edition Glen Miller album. Specially bound. L.P. records. $25 592-0665 after 6.

THE STORE OF A MILLION KEYS
PRICE'S LOCK AND SAFE LTD.
847 Fort 384-4105

KING SIZED BED $200. RECliner $25. Small kitchen table $7. Highchair $12. Jolly Jumper $3. 386-0865.

PHOTOCOPIER
Must sell, $700 or best offer. Phone 598-4515, between 9-5.

MEN'S RIGHT HAND GOLF clubs and bag, good condition, $90. 652-2682.

TELEPHONE ANSWERING RENtals by the week — month or year. Interconnect. 384-0511.

COMPLETE SAW SHARPENING. Island Saw Co., 617 Chatham Street. 385-5500

OUTDOOR INCINERATOR BARrels, ready to use. Free delivery. $5.79. 383-1328.

OAK WARDROBE, ¾ BRASS bed, propane hot water tank. 382-1391.

OFFICE DESK AND CHAIR, FILing cabinet, Paymaster cheque writer, 477-7401 after 7 p.m.

9X11 CARPET, SUNBEAM VACUum, floor polisher, dinner set, adding machine, drapes. 477-7426.

1 YEAR OLD COMPACT WITH power nozzle and all attachments $225. 382-9998.

ONE-YEAR-OLD COMPACT VACuum, with power head, as new, $250. 386-8755, 386-8754, 9-5.

3 PIECE CHESTERFIELD suite, coffee table, and household items. 384-4306.

GOOD LEFT HANDED WILSON Staff irons near new stove, 477-9940.

LIGHT-WAY INC.
Wholesale Prices to Contractors
695 Alpha 384-9359

VIKING AUTOMATIC WASHER, asking $125. 478-3137.

23 CU. FT. FREEZER, GOOD condition, $250 or offers. 383-6397.

GARAGE DOOR, GOOD CONDItion, 10'x6'6". 595-1747.

FREEZER, 7.4, 1 YEAR OLD, $200. 382 8528.

ONE GLASS SHOWCASE FOR sale, phone 656-4818 anytime.

USED RED BRICKS FOR SALE. Clean, 22c each. 388-9079.

VIKING PORTABLE DISHWASHer, $150. GE 19" TV, $75; 477-1289.

LARGE MODERN AMC FRIDGE $100. Phone 382-9627.

100 MISCELLANEOUS FOR SALE

BARGAIN ANNEX
USED
Beautiful walnut fold over dining table, 38 inches by 20 inches, extends to 38 by 76 inches $199.95
Sealy used 510 coil Rip Van Winkle, medium firm mattress and box spring, top condition $ 99.95
Blonde mahogany bedroom suite, double dresser and mirror. 4-drawer chest and bookcase, 54" bed $179.95
Good quality Daveno and chair, heavy weight, Scenic print cover $179.95
New Simmons 54 in. Hide-a-bed mattress $ 69.95
Set of 4 Gold upholstered dining chairs, special $129.95
Telephone table, walnut and beige $ 19.95
Beautiful 4 seater French Provincial sofa in cocoa brocade, satin cover $199.95
Sealy Turq. Redi Bed, 54 inch $159.95
Tapestry covered occasional chair $ 49.95
Floor lamps (new) $ 37.88
Trade-Ins Accepted
Come in and browse around
Used articles purchased
FREE DELIVERY
A DIVISION OF STANDARD FURNITURE
752 VIEW ST.
382-5111

GARAGE SALE — LUGGAGE, kitchen table, garden accessories, Jacobson mower, chaise lounge, irons, misc chairs, step ladder, skates, soccer boots, school office supplies, typewriter, much more. 2582 Beach Drive, Saturday, Sunday.

CARPET ROLL ENDS
Two truckloads of new roll ends stock just arrived from the mill. Large selection of over 500 pieces up to 12'x24', 9'x12' from $60. Cash and carry only. Fuzzy Wuzzy Rugs, Craigflower and Skinner, Victoria West, 382-6142.

GARAGE SALE—6881 SAANICH Cross Road, August 28, 29, 8 to 8. Boler trailer, fridge, barbecue, light fixtures, wire, chrome step stool, mail box, cannister set, plants, sealers, garden tools, chicken feeder.

HOCKEY SKATES, SIZES 4, 5 and 6, $10 each. Shoulder pads, $5. Soccer shoes, size 4, $5. Black and white TV, $50. Portable sewing machine, $50. Carpet sweeper and coffee percolator, $10 each. 479-8865.

GARAGE SALE SUNDAY August 29, 10 a.m.-4 p.m. 2127 James White Boulevard, Sidney. (Airport side of Pat Bay Highway). Automotive, marine and electrical parts, plus numerous household items. 656-3318.

WHITE BUNK BEDS, HOMEmade, 2 sets of matching bed spreads and curtains for bunks. Double bed with frame, kitchen garbage burner — wood and coal, metal children's 2 drawer desk. 478-5487.

MISTER SWEEPER
New and used vacuum cleaners. Every make in stock at fantastic bargains. Guaranteed.
906 Esquimalt Rd. (at Head St.)
386-2947

FOR SALE: H.D. ELECTRIC motor. Double bench grinder with belt, cord and fittings. New Black & Decker drill with case, also blow torch. $80.00. 595-8648.

OAK DESK, OLD ENGLISH SIDEboard. Kitchen cabinets. New carpets, $4.50 per yard. Free standing fireplace heater, beautiful orange hood. Firescreen. 479-5965.

BLACK CHINA MINK JACKET size 12, excellent condition, offers. Day couch, $30, makes into double bed. 382-2083.

BIG HEAVY DUTY JIGSAW AND motor, 24" throat, $115. Model 1904 Winchester single shot .22, lovely shape, $85. 595-3742.

WRINGER WASHER, EXcellent condition, $75. 1966 Olds Convertible, $800. 1-827 Princess St., after 5:00 p.m.

1966 FORD 7 LITRE MODEL. One boy's 10 speed. Two men's 10-speeds. Golf clubs with cart. 477-8674.

2 DOOR FRIDGE $225, 2 SNOW tires and rims, $25, Merc. day tank $15, boat winch new $200. 592-7642.

GARAGE SALE. GAS LAWNmower, furniture, miscellaneous. 1512 Montgomery Ave. Sat. 11-5 p.m. 598-2740.

HOOVER WASHER SPIN dryer. Very good working condition, $45 firm. Phone eves. 743-9860 or 743-5650, daytime 746-4485.

WESTINGHOUSE AUTOMATIC washing machine, working order, $25. 477-3176.

6' WIDE ALUMINUM PATIO glass sliding doors, new, $100. 595-5662 after 6.

OLDER STYLE FRIDGE, EXcellent condition. Approx. 11 cu. ft., $75. 598-2608.

1926 SINGER TREADLY MAchine, enclosed cabinet. Perfect condition. 478-5939.

OLD PRINTS, OILS, ENGRAVings, sculptures, 2296 Cadboro Bay, 598-8134 evenings.

MUST SELL APARTMENT SIZE spiralator spin-dry washer, good condition $90. 479-7813.

INCINERATOR BARRELS, ready to use, no delivery, $4. Phone 388-9079.

SECTIONAL 3 PIECE CHESTERfield suite, $150; golf clubs, and bag, 592-0560.

10 CUBIC FOOT UPRIGHT freezer, gold, as new, $225. 479-2997.

WOODEN BARRELS, ASSORTED sizes, for furniture and decorating ideas. 383-1328.

KODAK 500 PROJECTOR, $10. Admiral portable stereo, $10. 384-1772.

PORTABLE KENMORE ZIG-ZAG sewing machine, with buttonholer, good condition, $50. 598-6416.

SEARS 8 HP ROTOVATOR FITS Sears Garden tractor, hardly used, $375. 656-4296.

COMPUTING SCALE 1 OZ. TO 4 lb. from 1c to 80c; player piano rolls, mostly classical. 386-8588.

19 CU. FT. FREEZER, $165, maple top preparation tables; cash register; coffee machine. 385-5897.

CHILDS GUARDWELL CAR seat, $20. Sears Slender Blender $20. 477-0647.

INGLIS WHIRLPOOL WASHER and dryer, almost new, gold. 474-1436.

DIVING EQUIPMENT, TANKS, regulators, etc. 477-7036.

BLACK AND WHITE SHEEP'S wool for sale. 479-3580, after 6 p.m.

1 LARGE TEAK DESK, SUIT OFfice or large den, $250. 479-7590.

NATIONAL CASH REGISTER A-1 condition. 478-8541.

USED RED BRICK, ½ TO ¾ bricks, 8c each. 477-3010.

25" CONSOLE COLOR T.V. AS IS $75; drapes, 150"x84", 478-6574.

POOL TABLE, 1¼" SLATE, NEW cloth, excellent condition. 383-0733.

CHESTERFIELD AND CHAIR brown Flexisteel, $125. 598-2127.

100 MISCELLANEOUS FOR SALE

Mais 385-2435
USED
Green Hide-a-bed $ 79.95
Davenport $ 39.50
Matching soft, drop arm level seat and chair $189.95
18" Panasonic color portable $185.00
26" Philco Console $248.00
1821 COOK

SCARCE ITEMS
8-Pce. dining room suite, $449; bedroom suites, complete, $219 and $349; Vilas maple 6-drawer dressers, $149 and $199; Vilas maple writing table, top refinished, $95; Vilas maple beds, complete, 54" $129; 48" $119; 39" $159; queen size bedroom suite, complete with two nite tables, $699; mahogany chest of drawers, $99 and $149; oak dressers, $129; pine chest of drawers, $149; marble top and back wash stand, $139; tea wagon (small wheels) $119; corner china cabinet, $289; wooden rocking chairs, $42.50 to $139; sets of 4 dining chairs, $119 to $199; Hoover washer spin dry, $99; compact vacuum, $79; nest of 3 tables, $99; Dimplex heater, $49. Use your Chargex.
PANDORA FURNITURE LTD.
New and Used Furniture
1050 Pandora Ave. 383-6319

BUILDING WITH LOGS?
Using ordinary tools and materials, turn your chain saw into a precision log notching and rafter cutting tool.
This illustrated step by step booklet shows you how to make and use simple jigs needed to mill your logs in a fraction of the time for a weather tight accurate building.
To receive your copy by return mail send only $5, cheque or money order, plus name and mailing address to T.C.L. Systems, Victoria Press Box 177.

MOVING — 23 CU. FT. DEEP freeze, $200; older fridge, $55; gold Westinghouse washer and dryer, $375; wood table and 4 chairs, $75; old walnut 4 poster bed with large dresser $200; 5 piece bookcase bedroom suite, $200; walnut and marble wash stand, $75; Winnipeg couch, $35; 21" Westinghouse console color TV, $250; beds, chests, of drawers, chairs, floor polisher, bookshelves, large desk and basement sale of many other household goods. 1126 McClure St. Phone 386-6408.

INTERNATIONAL KNIVES
"THE SHARPEST PLACE IN TOWN"
Back to school pack sacks, shoulder bags. Good selection.
BUY — SELL — TRADE
574 Yates St. 383-2422

Aladdin Furniture Strippers Ltd.
356 BAY ST. 383-2533
Let us strip your furniture of all paint and varnish. Closed Monday

AYKE
Angora fur coats have just arrived from Turkey. Introductory Sales 20 per cent off. No. 4-720 Yates Street Mall.

GYPSY ROSE FURNITURE STRIPPERS
Quality removal of finishes from wood. Courtesy to dealers. 384-3614, 720 Market St.

GARAGE — BASEMENT SALE. 1038 Suggett Rd., Brentwood Bay. 652-1963. Friday and Saturday morning. Sunday. Good rumpus room furniture; bed; good books; toys etc. Swing set, $10; complete 12'x3' Coleco swimming pool, including ladder, pump and filter, $25.

LATE MODEL VIKING AUT

120 GARDEN SUPPLIES

Topsoil, Rocks and Fill

TOP SOIL FOR SALE. HEAVY black loam, $8 per yard, delivered. Light sandy loam, $7 per yard delivered. Call 652-3572.

NO. 1 SCREENED TOPSOIL, $10 per yard. Any size load cheerfully delivered. 478-4784.

WE REQUIRE ALL TYPES OF fill at Gregarah Golf Course, 479-2688.

125 PETS and SUPPLIES

TROPICAL FINS AND FOLIAGE
2719 Quadra St.
(just North of Hillside)
New shipment of aquarium plants, and fresh water fish. Beautiful display of tropical marine fish just arrived.
SPECIAL OF THE WEEK
Algae eaters, 2 for $1.00.
Many other in-store specials.
Open 7 days a week.
Hours Mon. to Fr. 10:30 'til 9 p.m.
Sat. 9-5:30
Sun. 1-5
385-1000

REGISTERED IRISH SETTER pups, male 11 weeks. Just 3 left. Sire Champion Kinsales Arkle Reflection. Dam Champion O'Irish Highland Sally. See them by appointment. 470-5510.

PEMBROKE DOG OBEDIENCE classes comencing Wednesday September 8th. Registration at All Saints Church Hall, View Royal, 7 p.m. 479-5329, 642-3036.

FOR SALE, NON-REGISTERED English Springer Spaniel puppies. Aug. 31st. Gun dog stock and family pets. Had shots. 479-7238.

TUDOR CATTERY
Registered purebred Persian kittens, tortoiseshells and blacks. 598-4958.

SHADYBROOK KENNEL
Purebred German Shepherd pups, black and tan, registered, wormed, tattooed, immunized. Call 743-9447.

MAYDON POODLE VILLA, 4 miles south of Duncan. Reg'd miniatures black poodle puppies. $100. 743-2493.

REGISTERED CHAMPION sired lassie collie pups, perfect family pet and guardians, $150. 748-0090, Duncan.

BOSTONS, LHASA APSOS, Pomeranians, Pekingese and toy chins, registered. Visitors welcome. Cobble Hill 743-2701.

SHETLAND SHEEPDOG PUPpies, reg'd with shots. Loving and affectionate companions. Excellent pedigree. Phone 746-6686.

GREATER VICTORIA DOG OBEdience Training Club. Puppies 3 to 6 months taken at anytime. 592-7310.

FREE KITTEN, INNOCULATED, dewormed, box trained. Mrs. Cook, 386-8002.

BEAGLE PUPPIES, PUREBRED, males only. Phone Cobble Hill 743-2117.

WANTED FOR STUD PURposes: Male Toy Pomeranian. 382-0230.

PUREBRED BLACK LAB, 1 year old, male, $125. Phone after 4, 384-2169.

3-YEAR-OLD GERMAN SHORT haired pointer to good home, registered female. 642-5755.

REG. ENGLISH POINTER PUPS. 5 months, $125. Phone 246-4069 Chemainus after 6 p.m.

2 CATS, FREE. MALE AND FEmale, neutered. Very affectionate. Owners leaving country. 383-9788.

PUREBRED 5 MONTH OLD FEmale Springer Spaniel. Had shots. 592-0629.

27 GALLON AQUARIUM, COMplete with accessories and fish, $70 or nearest offer. 479-1975.

FEMALE, SPAYED 2 YEAR OLD German Shepherd Cross. To good, loving home. 383-8647.

GOOD HOME WANTED FOR 2 Siamese cats. Also registered German Shepherd for sale. 478-9776.

DOBERMAN PINSCHER 7 months old, had shots, $115. Phone 383-2888.

ADORABLE KITTENS. LITTER trained. Free to good home. 477-0878.

CUTE AND CUDDLY FEMALE kittens, 8 weeks old, free to good home. 382-7089.

REGISTERED DOBERMAN Pinscher puppies, champion stock. 112-246-4267 or 112-746-5533.

3 MONTH SMOKEY GREY fluffy kitten. Very affectionate pet. Cat's Protection League, 598-5731.

2 YOUNG KITTENS NEED home. 595-8209.

SAANEN DOE AND YEARLING, $100. 385-8188.

CHIHUAHUAS, TINY PET STOCK available from $75. 478-5039.

1 BIRD CAGE, STAND, ACCESsories, and seeds. $30. 382-1637.

FREE, 5 MONTH-OLD WELSH Corgi cross female puppy. 656-4296.

SMALL FLUFFY FEMALE KITten, free to good home. 656-5457.

AQUARIUM 10 GALLONS, PUMP, variety of fish, food, $25. 386-9671.

REGISTERED FEMALE CAIRN Terrier pup. 479-6397.

HEATHERBELLE SCOTTISH terrier puppies. Phone 479-2651.

CANARIES AND EXOTIC AND tropical finches for sale. 592-3778.

WANTED FOR STUD PURPOSES, toy Pomeranian. 382-0230.

WANTED: LARGE AQUARIUM. 479-5427

10 WEEK OLD ST. BERNARD puppy, has had 1st shots. 479-8598.

FREE HOUSE TRAINED KITtens, phone 478-1254.

CUCKAPOO PUPS, FOR SALE, 382-8565.

2 BUDGIES, STANDS, CAGE, nesting box, $40. 479-2001.

127 CHICKS, POULTRY HATCHING EGGS SUPPLIES

STARTED PULLETS, TURKEYS, ducks, geese, meat birds, etc. 748-8902, 478-7617 early or late.

128 LIVESTOCK SUPPLIES AND EVENTS

ALFALFA HAY FOR SALE
High protein Washington alfalfa by the ton or by the bale. Order now. Price is guaranteed till October. 748-0490.

4-YEAR-OLD REGISTERED thoroughbred gelding. Super temperament. Never been on the track. Just started Cavalletti work. 382-0029.

QUALIFIED HORSESHOEING and trimming. Dan McPherson, Victoria 477-3226 or Duncan 748-1170.

FOR YOUR HORSE SHOEING and trimming, cold or hot and corrective shoeing. Call Allan Card at 652-3257.

BOARD FOR HORSES, LARGE box stalls, large riding ring, paddocks, good trails, individual care. 652-2860.

THOROUGHBRED GELDING, 4 years, 16 hands, very reasonable, to a good home. Phone Sharyn 652-3553 or 652-2050.

HAY, EXCELLENT QUALITY, quick sale, $1.75 bale. Central Saanich. Also, English saddle, $185. 652-1166.

GOAT KEEPING FOR BEGINNERS. Register at Camosun College now. 592-1281, Local 221.

FEED POTATOES FOR SALE, cheap 6858 Pat Bay Highway, 652-1582.

HAY, $1.50 BAIL. CEDAR AREA. Phone 595-3612 or Nanaimo 753-5458.

LOVELY 12.2 HAND PONY, GENtle loves to jump. $200 with tack. 478-7488.

ENGLISH AND WESTERN USED saddles, wanted. Circle E Saddlery, 388-7434.

FIVE YEAR OLD REGISTERED Thoroughbred mare, best offer. 383-5462, after 5 p.m.

QUIET, HALF REGISTERED white quarter horse mare. Green broke. 652-2860.

NICKLE MOUNTED BLACK western saddle for sale, $300. 478-1427.

FEED POTATOES, $20 PER TON. Michell Brothers, 3015 Island View Road.

T.B. FILLY THREE YEARS OLD, excellent show potential. 112-758-6433.

FOR SALE—FLOCK OF GOOD Suffolk ewes and 2 Reg rams. Will sell separately. 746-5861.

FEED POTATOES, $20 PER TON. 652-1546.

FOR SALE: SEVERAL LOVELY young prospects for the discriminating horseman. All sound, lovely conformation, quiet and well-mannered. Competition homes given first preference — super junior, pony club, or ladies' prospects bred to show and event. All halfbreds by Can. Hunter Reg. Thoroughbred stallion. 1 grey 3-yr.-old ½ Q.H. filly, 1 brown 3-yr.-old ¼ Morgan filly, 1 brown yearling Thoroughbred filly, 1 grey 2-yr.-old ½ Q.H. gelding, 1 ch. 2yr.-old ¼ Q.H. gelding. Maturing to 16 plus hands. Priced from $1,000. Whiskey Jack Ranch, Lumby, B.C. 547-6795.

APPALOOSAS: TWO YEAR OLD tri-colored stallion. Two — 2 month old fillies, one chestnut leopard, one black-to color. All sired by Minindoka Snowy Britches, Top Blood Lines. Also a two year old Gelding, Wagtail and Ruff's Spots blood lines. Betty Wilson, Rt. 2, Box 1618, Port Angeles, Wash. 98362 — 206-452-2569.

CANADA'S NO. 1 HORSE TRAILer, Sandstream Competitor deluxe, brand new from Ontario. 2 horse walk-through. Weather doors, all-steel construction, electric brakes all 4 wheels. Undercoating. $2,990 with electronic brake control. 592-4857.

FOR SALE: CUSTOM BUILT 3-horse trailer with completely equipped living quarters — great for show or travel $7,500. Also 2-horse deluxe Stidhma trailer with tack compartments and escape door. $3,500. 112-547-4795.

GOOD PONY GELDING, 14.1 hands high. Brown, 6 years old. Well schooled. Good jumper. Would go eventing or hunter jumper. Needs strong rider. Price, $400. 478-0056.

PRAIRIE ALFALFA
Fresh cut Canadian by the bale or ton, first and second cut, good weight and green. Book now for additional savings, 478-3660, 6 to 9 p.m.

⅞ THOROUGHBRED MARE, 15.3 hands high, 11 years, good bone, clean legs, successfully evented, excellent pony clubber, owner moving, reasonable to good home. 652-1180.

4 YEAR OLD REGISTERED, thoroughbred filly. 15.3 h.h. Grey. Partially broken. Good confirmation. Good mover, hack, dressage or hunter prospect. 479-6818.

TB MARE BY CECIL COUNTY, 6 years. In foal to Craig D due Feb. 77. Professionally started under saddle. W. Scott, Box 3067, Courtenay, phone 338-5121.

FOR SALE
Reg. Chestnut Thoroughbred gelding. Good conformation and temperament. Successfully shown. 752-9576.

19-MONTH-OLD GRAIN-FED Aberdeen-Angus steer. Offers. 652-1777.

GOOD OAT HAY FOR SALE. $1.75 a bale. 652-1875.

SINGLE HORSE TRAILER, $350. Good condition. 652-2485.

SIEGFRIED STUBBEN KREfeld saddle for sale. 598-6851.

BOARD FOR 2 HORSES, $80 PER month. 478-9969 after 9 p.m.

130 HEAVY EQUIPMENT and MACHINERY

KUBOTA TRACTORS
Small versatile diesels. Complete line of implements.
NEW
25 h.p. Diesel Tractor—
Four-wheel drive—
3-point hitch—
Standard P.TO.
Iron Horse Equipment Ltd.
4650 Trans-Canada Highway
4 miles south of Duncan
Open 6 days, 8 to 6
748-2809

SAWMILL ELECTRIC
8' bandmill, 3 dog riderless carriage, edger, on steel for easy reassembly, only $7800.00. Diamond 8' double-cut bandmill with 150 h.p. motor $1200. 4"x12" Marathon planer, 50 h.p. motor, blower, $1800, 6"x15" Stetson-Ross planer, pineapple feed, blower $2100. Cabinet shop, consisting of sticker, 2 tenonners, chain mortisser, sander $2000. Two D-8's one running, both $2000. F. Deloume, 479-9155.

TWIN 671 GM DIESEL POWER plant, 250 KVA model 6A-85765-12A1281, 200 amps at 440 volts. Maximum output 600 volts. 214 hrs. on rebuilt motor. Contact Gary Rai, 386-3414. OK Trucking Co. Ltd.

FIFTH WHEEL TRAILER WITH loading ramps for equipment or cars, vacuum over hydraulic brakes. Haul up to 14,000 lbs. Phone 748-1524 or 753-2860.

YANMAR SMALL DIESEL TRACtors. Industrial and Marine engines now available at Stanwood Equipment, 652-1231.

CRANE TRUCK, 35' TELESCOPing boom, mounted on White Freightliner Tandem Flatdeck. Reasonable. 652-2443.

HEAVY DUTY 14-YARD RELIance gravel box, complete with pump and hoist, excellent condition. 479-6169.

TD 25 SERIES B, CAT, POWER shift, 90% left on running gear, engine and transmission completely overhauled. 642-3502.

FIFTH-WHEEL CARGO TRAILer, 24' tilt deck, double axle, electric brakes, $2800. 478-9822.

1971 955K, LOADER LIKE NEW only 750 hours. Call 487-1000.

135 FARM IMPLEMENTS

MF Massey Ferguson
STANWOOD
EQUIPMENT SALES LTD.
Industrial—Agricultural
TRACTORS
6805 VEYANESS
652-1231
"YOUR LOCAL MASSEY DEALER"

GOOD RECONDITIONED EQUIPment, Watveare spring tooth; 71-3, rear mower; Hesston PT 7 mower conditioner, John Deere 8' 3. point disc; John Deere 2130 tractor, Int. 414 diesel CW loader, case 430 diesel CW loader, MF 65 diesel tractor, David Brown 1200 tractor; NH 717 Harvester CW corn and grass heads; John Deere 14T baler; F345 16" 3 bottom plough, 3 point; J. Grieve Motors 652-1642.

1964 FORD DEXTRA DIESEL tractor, $3,000. 652-3306.

148 LEASE VEHICLES

MCCALLUM MOTORS LEASING Ltd. specializing in short and long term leasing of Datsun and Volvo. For full details, call Terry Cramp, Lease Manager, McCallum Motors, Leasing Ltd. 1101 Yates St. 382-6122.

LEASE A VOLVO
Phone Jim Bryson 384-1161
Brian Holley Motors
3319 Douglas St.

150 CARS FOR SALE

1971 MUSTANG GRANDE, 46,000 miles, V-8 automatic, power steering, power brakes, factory air-conditioned, factory tape deck, vinyl roof. 3200. 592-3540 D. 00094A Super Motors 2524 Douglas St.

1973 DODGE CHALLENGER, good condition, must sell within the week, all reasonable offers considered. Phone 652-4180 after 5. Also will consider ½-ton of same value as trade.

1974 ASTRE GT HATCHBACK, 15,000 miles, header, chrome ET mags, tape-deck and more, best in town, must sell buying house. 385-6243.

1972 FORD GALAXIE 500 country sedan station wagon; 1400 miles on rebuilt. Just inspected, $2800, will consider trades. Call Gerry, 656-6605 or 477-9168.

1974 MAVERICK 4-DOOR SEDAN. 6 cylinder, automatic transmission. Power steering. Asking $2500. Can be seen at 3366 Cook Street or phone 385-1729.

1966 VOLVO 122S, EXCELLENT tires, rebuilt transmission, needs motor work, tested until February 1977. $300 or best offer. 383-4631.

BY OWNER; 69 MAZDA STATION wagon, clean, excellent working order, $1450 firm, 385-0090 after 1 p.m.

'66 PARISIENNE, 2 DOOR, CUSTom sport, 327, console automatic, new tires, chromies, air shocks, excellent condition, $1000 598-2087.

150 CARS FOR SALE

Garden City Auto Sales LTD.
WE REALLY Come Through for YOU!

76 TRANS AM
4 speed

75 TRIUMPH TR6
4 speed, overdrive 2 tops. Immaculate. Must be seen.

75 JEEP CJ5 LEVI
6 cyl., 4 speed, Warn hubs.

75 VENTURA
Hatchback, full power

75 FORD F250
Super cab, full power

74 BARRACUDA
Full Power

74 Plymouth Duster
Full Power

73 VALIANT
4 dr V-8, auto, full power

73 FORD F100
V-8, Auto

73 SCAMP
340, Full power

73 COUGAR
V-8, Auto., full power

72 FORD Courier
Pick-up

72 VW VAN

70 CHEV. ½ Ton
V-8, Auto., Radials

70 DART Swinger
340 Auto,, Full Power

70 JAVELIN SST
V-8, Auto., Full Power

70 IHC 4 x 4

69 COUGAR XR7
V-8, Auto., Full Power

69 CUTLASS 442
V-8, Auto., Buckets, Full Power

"No Reasonable Offer Refused"

2978 Douglas
382-9111
DLD-3790

PLIMLEY
BRITISH LEYLAND
1010 Yates
382-9121

SUPER USED CAR CLEARANCE

74 BUICK REGAL. Silver. Black vinyl roof. A luxury well priced at $4495
74 TRIUMPH TR6. For the sports enthusiast $4695
74 VOLKSWAGEN BEETLES. 1 green, 1 orange. Economy unbeatably priced. Both $2695
74 AMC Gremlin std. White. Immaculate $2395
74 PINTO 2-dr. ST. Bronze. $2695
73 FORD Courier PU $2095
73 TOYOTA wgn AT $2245
71 VOLKSWAGEN wgn AT. Yellow, excellent condition, low mileage. $2095
70 MAVERICK 2 dr. std. Well priced at $1245
69 MAZDA 1500 4-dr. ST. $1145
68 AUSTIN 1800. Blue. 4 dr. ST. $1095

Dealer Licence 572A

B. MADSEN MOTORS LTD.
DRIVE A LITTLE FURTHER AND SAVE A LOT MORE

75 DUSTER, 6, auto, p.s. $3995
74 TOYOTA Corolla $2195
74 CHEV. 9-pass. S.W. $3995
74 RAMBLER Hornet, 6 auto $2495
72 MUSTANG, auto. $2995
72 DUSTER, V8 std. $2495
71 TRIUMPH G.T. 6 plus $2795
69 TOYOTA S.W. $1095
69 NOVA, 6, auto. $1495
69 BUICK Skylark $1695
69 TOYOTA Corona $ 995
73 G.M.C. Van, V-8 auto. $2695
65 FARGO window van $1195
74 COURIER Pickup $2495
74 FORD ¾ Van $3895
72 FORD ½-ton, V-8, AT. $2495
72 GMC ½-ton, V-8, 4-spd. $2395

2691 Sooke Rd. Glen Lake
478-5011 D.L. 00569A

64 CUTLASS V-8, 4-BARREL, REbuilt engine, factory 4 speed, Hurst, fresh paint, chrome mags, excellent. $1595. Offers. 383-4879.

1970 BOBCAT VILLAGER STAtion Wagon, Loads of extras, 4-speed, beautiful condition. $2850 firm. 383-0447, 4 to 8, evenings.

1971 MGB GT HARDTOP, FASTback, overdrive, radio, good condition, must sell. $2500 takes. Nanaimo, 753-4507.

1970 DODGE POLARA. MUST sell this week. Good condition. Low equipped, quick sale, $2800, call fused. 479-4009.

'68 TOYOTA CORONA, AUTOmatic, 4-door, best offer. 384-4306.

1964 VW BEETLE, 35,000 ON NEW motor, offers on $1,000. 658-5163.

150 CARS FOR SALE

EMPRESS
PONTIAC BUICK GMC TRUCK
Pontiac Buick LTD.
12 Mon.-12,000 mi. Power Train Service Agreement Available on the Majority of our Used Cars and Trucks!

76 MAZDA 808 wgn.	$3995
76 CELICA G.T.	$5695
75 GREMLIN, Std.	$2495
75 SKYHAWK, V-6	$4695
75 ASTRE H-Back, At.	$3695
75 HONDA Civic	$2795
75 MALIBU 4 dr., A.T.	$4795
75 LE MANS 4-Dr., At.	$4795
75 CENTURY, 2-Dr.	$4895
75 DODGE ½-ton van	$5495
74 LE SABRE, Ht., At.	$4795
74 VENTURA H-Bck.	$3995
74 LUXURY LeMans	$4595
74 IMPALA 4-Dr.	$3895
74 BEL-AIR 2-Dr.	$3695
73 NOVA 2-Dr.	$2995
73 JEEP 4x4	$4295
73 JIMMY, 4x4	$5295
72 FORD ¾ P.U.	$3995
72 CHEV. ¾ P.U.	$3995
72 PONTIAC Ht., Air	$3295
72 CHEVELLE 2-Dr.	$3295
72 DATSUN P.U.	$2495
71 LE MANS Wgn. At.	$3095
71 BEL AIR, 2-Dr.	$2595
71 FORD XLT ¾, At.	$3595
70 POLARA 2-Dr., At.	$1895
69 PONTIAC 2-Dr. At.	$1695
68 SKYLARK 2-dr. Ht.	$2095
68 BEAUMONT	$2295

Many More Used Cars, Not Listed,
OPEN
MON. - THURS. 9-9
FRI. - SAT. 9-6

EMPRESS
PONTIAC BUICK GMC TRUCK
Pontiac Buick LTD.
382-7121
2867 DOUGLAS AT TOPAZ
Dealer Lic. D01227A

S&H TOYOTA

76 TOYOTA CORROLLA 2 dr. 4 spd. $2795
75 TOYOTA COROLLA 4 dr. auto. Radio $3395
75 TOYOTA HILUX PU. Only 2000 mi. $3895
74 ASTRE HATCHBACK auto. Radio $2695
74 DATSUN 610 S.W. auto. Radio $3795
73 NOVA 2 dr. sdn. 6 auto. Radio $2995
73 TOYOTA MARK II, 4 dr. 4 spd. $2795
73 TOYOTA HILUX PU, auto. Radio. Canopy $2995
73 DATSUN 610 2 dr. HT, auto. Radio. Mags $2895
72 TOYOTA CROWN 6 auto. P.S. Real luxury $2995
71 MAVERICK 4 dr., 6 auto. Radio. P.S. $2195
71 FIRENZA 2 dr. auto. $995
70 HORNET SST, 6 auto. Very clean $1995
70 TOYOTA MARK II, 2 dr. HT, auto. $1895
69 METEOR 4 dr., V-8 auto. Family car $1295
69 VOLKSWAGEN S.W. 4 spd. $1295
67 PLYMOUTH FURY III HT $595

Saunders and Hitchman
Sales & Service Ltd.
2040 Cadboro Bay Road
At Fort and Foul Bay
Dealer Lic. 00566A
592-2471

MINI T DUNE BUGGY EXcellent shape, $1600 or best offer. 385-0273.

EL CAMINO, NEW PAINT, E.T. mags, must be seen. Call Jim, 384-3017.

'70 VW BEETLE, 41,000 MILES, gas heater, 8-track, excellent condition. $1400. 652-4127.

1976 TOYOTA COROLLA, equipped, quick sale, $2800, call after 5:00. 479-9594.

'69 BARRACUDA 340, POWER steering, power brakes, console, $1600. 479-2629.

ECONOMY PLUS 1974 AUSTIN Marina, low mileage, clean, automatic. 385-6170.

'63 PARISIENNE 2 DOOR, V8 AUtomatic, good condition, $295. 479-8528.

1973 VOLKSWAGEN SUPER BEEtle excellent condition, low mileage phone 386-0271.

1972 DODGE DEMON 340, EXcellent condition, must sell buying house. 385-6243.

'68 MONTEGO MX CONVERTIBL 302. Excellent condition. Needs top soon. $1900. 383-0441.

MOVING MUST SELL '71 MAZDA R100, 44,0000 miles, asking $1600. 478-3073 after 6.

64 FORD FALCON, RADIO, 6 auto, new brakes, 2 door hardtop, $500 firm. 595-3560, 477-0361.

68 VOLKWAGEN, CHOPPED FOR bush, power pulley and headers, offers to $550. 595-3560, 477-0361.

ROVER 2000 AUTOMATIC. $1550. 477-4016.

'69 NOVA, 4 DOOR, 6 CYLINDER, automatic, $900. 478-6591.

150 CARS FOR SALE

METRO TOYOTA
CANADA'S LARGEST TOYOTA DEALER

74 Fiat 128 SL	Offers
73 Hilux PU	Offers
69 Inter. Scout	Offers
72 Mazda	$675
70 Falcon	$975
68 Chrysler	$575
69 Falcon Wgn.	$975
69 Chrysler	$1475
76 Camaro RS	Offers
72 Cortina	$1475
67 Falcon Auto.	$575
73 Courier	$1275
66 Sunbeam	Offers
73 GTO 4-spd.	Offers
74 Vette Conv't	Offers
76 Vette	Offers
66 Must. Conv't	$1975
74 Chall.	Offers
73 AMX	Offers
75 El Cam.	Offers

VICTORIA'S NO. 1 SELLING SMALL CAR

74 Sundance	Offers
73 Triumph	Offers
65 Must. FB	Offers
75 MGB	Offers
69 Cougar	Offers
72 Skylark	Offers
68 Skylark	Offers
75 Valiant	Offers
72 Gremlin	Offers
71 VW	Offers
70 VW	$775
75 TR6	Offers
73 Celica	$2675
73 Datsun	$1895
69 Crown	$875
68 Ford W.	$1275
73 Toyota 4x4	Offers
70 Toyota	$875
74 Fiat Wgn.	Offers
71 Mazda	$775
73 Vega	Offers
73 VW	Offers

250 UNITS TO CHOOSE FROM
BCAA INSPECTION On Most Units '71 Up
AND REMEMBER!
NO REASONABLE OFFER REFUSED
100% FINANCING AVAILABLE O.A.C.
Open
9 a.m. - 10 p.m.
CALL NOW!
386-3516
Metro Toyota Ltd.
625 Finlayson
Dealer Lic. 00431A

METRO TOYOTA

ARTS CAR SALES 383-8302

310 Bay St.	
66 Olds F85	$ 95
'67 Isusu	95
'68 Chevy II Nova	795
'69 Ford Fairlane	695

DL00286

1972 CHRYSLER TOWN AND Country wagon, full power plus air, 47,000 miles, excellent condition, $3,000. Can be seen at Gulf Station, 1600 Fairfield. For further information, 646-2074.

1971 FORD LTD. 48,000 MILES. Vinyl roof; AM-FM; power steering, power brakes; Radials. Excellent condition. Must be seen to be appreciated. $2650. 383-9179.

1956 CHEV. 283, automatic, radio, station-wagon, with roof rack, Asking $275. 385-6395.

38 MILES PER GALLON in this 1970 Toyota Carolla. New paint, runs well, fully tested. $695 or offer. 7322 Wallace Dr. Central Saanich.

'68 TOYOTA COROLLA RADIALS, mags, console, new brakes, 4 speed, excellent condition, $950 384-5180 after 5.

MINT '55 CHEV 2 DOOR HARDtop, drag or street, 396, 400 turbo, high stall converter. Henry's Axles and much more. $4,000. 652-4176

1973 PLYMOUTH CRICKET STAtion wagon, radial tires, good running condition, tested, $1950. 478-9916.

NEW ENGINE, BRAKES, shocks, and battery on this 1962 Volkswagen with sunroof. Asking $950. 658-1151.

'73 CHALLENGER, RALLY Sport,340 4 barrel, mint condition $3,600. 386-9615. To view 3860 Blenkinsop.

1969 CAMARO 350 3-SPEED, AUtomatic, excellent condition inside and out, $3,000 or best offer. 385-1729.

1970 PLYMOUTH FURY III, AUtomatic, 2-door hardtop, V-8 power steering, power brakes, very clean, asking $1450. 656-6806.

FORD CAPRI, 1974, EXCELLENT condition, one owner, 11,000 miles, $4000 or nearest offer. 478-8795, after 5.

'72 PONTIAC LEMANS STATION wagon, all power, 42,000 miles, good condition, offers on $3,600. 592-9027.

'68 COUGAR, 302 AUTOMATIC, power steering, power brakes, console, good G78x14" belted. radio, clean, $1500 or best offer. 477-1306.

1974 TOYOTA WAGON, 21,000 miles, one owner, $2750. Accept '69-'70 Volks Beetle part payment. 478-4829.

1969 FIAT 124 SPORT. GOOD condition, $1200 or best offer. Contact Ray Jones 8-4 p.m. 388-1867.

1967 METEOR STATION WAGON. motor perfect condition, $800 or best offer. Must sell. 386-9983.

1965 CHRYSLER NEW YORKER, console, much chrome, all power, good running order. 382-9725.

TOWING HITCH PLUS '74 Rideau 500 station wagon. Loaded. $4500. Phone 474-1369.

MINI, NEEDS BLOCK AND ASsembly. Phone for details. 479-4311.

1971 TOYOTA COROLLA, 1600, automatic, $1000. 382-6581.

150 CARS FOR SALE

ENSIGN CHRYSLER PLYMOUTH
EXCELLENT PRE-OWNED CARS!
ON SALE NOW AT
ENSIGN
CARS CHECKED BY Car Clinics Diagnostic Centre
GOV'T INSPECTED
2-Year Written Warranty
BANK FINANCING!
O.A.C.

69 Fairlane 500
72 Ford Cortina L.S.W.
75 Dodge Monaco
68 Ford Falcon
73 Mustang Grande
70 Volvo 144S
76 Volare Premier
72 Ford Ranch S.W.
75 Valiant
74 AMC Hornet
73 Nova
75 Bobcat S.W.
73 Monte Carlo
71 Fury II
75 Valiant Scamp
75 LTD Squire Wgn.
73 Austin Marina
71 Chrysler Newport
75 Valiant Duster
73 LTD Brougham
75 Volvo 242
73 Fiat 128
74 Galaxie 500
75 Gran Fury
74 Astre
75 Impala
73 Datsun 610
75 Cricket
74 Crestwood S.W.
73 Chrysler Newport
69 Pontiac S.W.
75 Toyota S.W.
74 Volkswagen
73 Barracuda
76 Valiant Custom
75 Pontaic Ventura
74 Challenger
73 Toyota Corolla
72 Cortina L2000
72 Mazda 616
72 Vega S.W.
71 Satallite Regent S.W.
70 Mercury Marquis
69 Olds Cutlass

PLUS MANY, MANY MORE

ENSIGN
Chrysler-Plymouth Ltd.
DOWNTOWN
YATES AT COOK
Dealer licence number D495A
386-2411
Open Weekdays Till 9:00

AUSTIN 71-1300. NEW TIRES, battery, brakes. 39 mpg. Bucket seats, radio. 383-6358.

1972 TOYOTA CORONA DELUXE, 2-door hardtop, excellent condition inside and out. 382-7785.

BILL CARTER CARS LTD.
2538 Government, 385-1716
Large selection of economy cars

'76 TOYOTA COROLLA DELUXE, standard, 6,000 miles, $3,500 firm. 386-9519 12 to 5 p.m.

MUST SELL 1971 PINTO, STANdard, 44,000 miles, excellent condition. Asking $1400. 479-4083.

'74 PONTIAC GRAND AM, $4500. 598-4836.

1967 FORD CUSTOM SEDAN, AUtomatic, one owner, $650. 383-2871.

63 MORRIS STATION WAGON, good shape, 656-6471, after 5.

75 MONZA 2 PLUS 2, V-8, EXcellent condition. Offers. 478-5638.

1974 CORVETTE, MUST SELL anytime after 5, 656-6419.

150 CARS FOR SALE

peter pollen ford
FORD
7 DAY MONEY BACK GUARANTEE
Buy With Confidence
"With Victoria's Finest Used Car Guarantee"

75 Granda 4 Dr., fully equipped, radial tires $4795
75 Toyota Corolla, automatic, with radio $3995
74 Fiat Spider Convertible, with hardtop and radio $4595
74 Maverick Luxury decor, 2 door, fully equipped, with radials $3395
75 Country Squire s.w., automatic, radio, steel belted radials $5895
74 Buick Century 2 door, fully equipped $3995
73 Pontiac Catalina automatic, radio, low mileage $3095

TRUCKS
76 Ford ½ ton with large deluxe canopy, 3 speed standard $4695
73 Dodge ¾ ton with canopy, automatic, radio, bucket seats $3995
71 Ford F250 ¾ ton, 4 speed, radio $2695

GOVERNMENT TESTED
BANK FINANCING
PETER POLLEN FORD
YATES AT COOK
384-1144
D00745A

WILLE Has

SWINGER motorhome	$13,250
MINI Motorhome	$13,295
VAN Conversions from	$ 6,995
76 DODGE ½-ton Pickup	$ 4,995
75 DODGE 1-ton Dump	$ 6,995
75 CHEV Long van	$ 4,295
75 DODGE club cab ¾	$ 5,295
74 COUGAR XC7	$ 4,595
74 BOBCAT Stn. Wgn.	$ 2,995
74 MUSTANG Ghia	$ 3,950
73 CHEV Impala St. Wgn.	$ 3,895
71 TOYOTA Pickup	$ 1,695
71 TRAVELAIRE 17' trailer	$ 3,690
68 RIVIERA 49,000 miles	$ 2,995
68 CORONET Stn. Wgn	$ 1,495
69 VOLVO 2-door	$ 1,495
68 TOYOTA 4x4	$ 2,195

Many more to choose from
See
Ray Morrison or Dave Lanthier
OPEN 9 a.m. to 8 p.m. Daily
WILLE MOTORS LTD.
Dlr - D-13645
3240 Douglas at Cloverdale
382-2313

CAMARO
1971, 32,000 original miles, absolutely immaculate, mags, extra wide ovals, new paint, 6 cylinder, 3-speed, no collision or rust. Prettiest car in Victoria. Best offer over $2950. 477-1275.

1959 FORD RANCH WAGON, fully equipped for camping, winter or summer. Sleeps 4. Includes trailer (takes 4x8 plywood sheets). See this outfit, $995. 592-6207.

MUSTANG 1969, 351 CLEVELAND engine, 4 barrel carb, top shape, steel belted radials, plus two mounted snows. Asking $2800. 598-5307.

MUST SELL, OWNER TRANSferred, 1972 Datsun 510 station wagon, low mileage; 1974 Chevrolet Monte Carlo Landau 2-door sedan, also low mileage, immaculate condition. 592-4803.

1970 VOLKSWAGEN VAN. EXcellent transportation and a camper all in one vehicle. Rebuilt engine in July. $3,000 or try an offer. 656-6895.

1974 DATSUN B210, RADIO, 4 speed, looks and runs like new. $1985. Appointment to see 384-1721, 477-0510. Sport Classic Cars, 2825 Bridge. D-13451.

1974 PINTO WAGON, AUTOMATic, radio, roof rack, beautifully maintained. $2450. Appointment to see 384-1721, 477-0510. Sport Classic Cars, 2825 Bridge. D-13451.

1959 VAUXHALL VELOX, 6 CYLinder, very good shape, 73,000 miles, $225. Phone 384-9042 or 386-9772.

'62 CHRYSLER WINDSOR, 2 owner car, high mileage but well taken care of. Radio and rear speakers, offers on $375. 658-5589.

1966 FORD COUNTRY SQUIRE, 9 passenger. Good shape. Radial tires. $1100. 386-1795 after 6 p.m.

Buick GMC Ltd. 382-7121 or residence 592-0458. D-01227A.

1958 CHEV SEDAN, $40 OR offers. 478-2979.

150 CARS FOR SALE

You can expect A Great Deal From . . .
Cornell CHEV/OLDS Cadillac CHEVROLET TRUCKS
Sales/Service 385-5777
OPEN 'TIL 9 P.M.
ISLAND'S FINEST SELECTION
"Your Reasonable Offer Accepted"

IMPORTS

75 FIAT 128 2-dr., 4-speed $3295
75 HONDA Civic, 4-speed, radio $2895
74 AUSTIN Marina, 4-dr., 4-speed, radio $2795
74 VOLVO 142 2-dr., 4-speed, radio, fuel injection $4895
73 CORTINA GT, 4-speed, radio $2495
73 MAZDA 808 station wagon, 4-speed, radio $2195
73 TOYOTA, 4-speed, radio $2295
73 MAZDA station wagon, radio $2095
73 VOLKS Super Beetle, 4-speed, radio $2395
73 TOYOTA 4-dr., auto., radio $2295
73 TOYOTA Corolla 2-dr., 4-speed $1995
73 VOLVO 2-dr., 142S 4-speed, radio $3495
72 TOYOTA Mk II, 4-speed $2495
72 FIRENZA, 4-speed, radio $795
72 FIAT 128 2-dr., 4-speed $1495
72 TOYOTA Celica, 4-speed, radio $2695
72 CORTINA 2-dr., auto., radio $1895
72 CAPRI, V-6, 4-speed, radio $2695
71 DATSUN 510 2-dr., 4-speed $1695
71 GREMLIN 2-dr., 6 standard, radio $1695
71 TOYOTA Crown 4-dr., 6 auto., radio, power steering, power brakes $2195
71 MAZDA 1600 2-dr., auto., radio $1795
71 TOYOTA 2-dr., 4-speed, radio $1695
71 PINTO 2-dr., auto, radio $1795
71 TOYOTA Mk. II station wagon, auto., radio $2195
71 TOYOTA Hardtop, 4-speed, AM-FM radio $1695
70 TOYOTA 2-dr., 4-speed, radio $1095
70 CORTINA 2-dr., auto., radio $1195
69 FIAT SPYDER 850, 4-speed, radio $1295

CORNELL
CHEV-OLDS LTD.
3050 Douglas—385-5777
Dealer Licence D-00681A

'69 FIREBIRD 400, NEW DOUBLE pump, complete muffler system, ignition, timing chain and gears, heads, air shocks, and more. Just tested. Negotiable to $2350. 382-2253 after 6.

1960 ELCAMINO
Collectors item. V-8, p.s., p.b. Offers. After 7 p.m., 2271 Esteven Ave., 592-2859.

1974 VOLKSWAGEN SUN BUG, sunroof, radio, new

Brian Holley MOTORS LTD.
VOLVO FIAT LANCIA

2 for 1
BACK TO SCHOOL SPECIAL

Buy this '76 Fiat
128 4 Dr .Demo
Stock No. 2985. Marina Green, radio and accessories, 5,500 miles, List price $4930.95 and get a '67 Mercury Marquis, 63,000 miles, air conditioning for $1.00

Buy this '76 Fiat
128 2 Dr. New
2 tone Dk. blue-silver. Stock No. 2388. List price (incl. accessories) $4789.95 and get a '68 Envoy Epic wagon, low mileage for $1.00

Buy this '76 Fiat
128 2 Dr. New
Dk. blue, stock No. 2386. List price (incl. accessories) $4623.90 and get a '62 Studebaker for $1.00

Buy this '76 Fiat
128 4 Dr. New
Met. blue, stock No. 2384. List price (incl. accessories) $4844 and get a '65 Rambler wagon for $1.00

OFFER GOOD UNTIL Sept. 3, 1976

SERVICE—PARTS
8 A.M. - 9 P.M.
MON. thru FRI.
SAT. 9-5

Brian Holley Central
2 Blocks North of Mayfair Mall on Douglas
384-1161 Dealer Lic. 00903 A

HORWOOD MAZDA
MIZER $2,995
2 only company cars, radio, low mileage and balance of new car warranty.

DOWNTOWN
810 Johnson at Blanshard
385-1451
Dealer Licence D-00803A

USED CARS

76 MAZDA S.W.	$3295
75 VOLKSWAGEN	$3295
74 ASTRE pnl, auto	$2195
74 VEGA Kamback	$3095
74 MAZDA 808 S.W.	$3195
73 BUICK Cent. HT	$3495
73 MGB	$3195
73 VW Super Beetle	$2445
71 TOYOTA Crn. S.W.	$2495
71 MAZDA 1800 sdn.	$1695
70 MAZDA 1800 SW	$1295
69 MAZDA 2 dr. sdn.	$ 895
68 DATSUN S.W. auto	$1195
68 BEAUMONT HT auto., P.S., bucket seats	$2195

NO REASONABLE OFFER REFUSED

COLWOOD LOT
1619 Island Hwy.
Across from Colwood Farmers Market
478-8211 Dlr. Lic. D-01264A
Mon.-Fri. 9-9
Sat. 9-5

71 DATSUN 1200 cp	$1195
73 PINTO Squire SW	$2695
74 VW BEETLE	$2895
70 MAZDA Wgn.	$1395
66 CHEVY Caprice	$ 995
73 MAZDA PU and Trav-L-mate camper only 21,000 miles.	$4295
69 DATSUN PU with 75 Trav-L-Mate Camper	$3295

ALL CARS CARRY PRICE TAGS
100% FINANCE O.A.C.
Bank of B.C.

ONLY 15,000 MILES
1975 Mercury Montego MX Station Wagon. This one owner, mint condition unit with steel belted Michelin tires has just been traded in. For personal service phone Charlie Peterson now at Empress Pontiac Buick, G.M.C. Ltd. 382-7121 or residence 592-0458. DL 01227A.

CONVERTIBLE
Buick Wildcat convertible, 1970, new roof, paint and tires, mechanically perfect, automatic and power, $2200. 656-6868 before 2.

1974 GRAN TORINO WAGON, immaculate, low mileage, good rubber, new snow tires. $4,300 or offer. 592-7160.

1964 FORD GALAXIE 2-DOOR hardtop, new brakes, etc., good transportation, $350. 3023 Earl Grey, 383-2424 after 5.

'74 MONTE CARLO, RED WITH black vinyl roof, new tires, must go before end of month. Closest offer to $3800. 477-2084.

'70 CUTLASS S, POWER STEERING, power brakes, $2000 or best offer. 385-0304.

74 VW DASHER WAGON CUSTOM radio and carrier, radials, 20,000 miles $3995. 595-5242.

'72 COUGAR XR7 CONVERTIBLE, 351 V8 automatic, full power, low mileage, phone 656-2531.

1966 COMET V8, AUTOMATIC, 2-door hardtop, new trans. $400. 479-3712.

67 FIREBIRD, 1971 350, 40,000 miles, 275 h.p., 4-speed, etc. Good condition. $2200 or offers. 478-3815.

MUST SELL '76 CAMARO. 479-2554 3:30-8 p.m. Lynne.

CARS FOR SALE

VICTORIA DODGE CHRYSLER
ON YATES

NOW IS
Money Saving
TIME
The factory has announced that 1977 units will be up 6 per cent plus a freight increase plus increased excise tax on air conditioning plus weight groups.

VICTORIA DODGE STARTS ITS ANNUAL MODEL
CLEAROUT SALE
Each unit bears our sales invoice on the windshield showing the LOWEST price we will sell the unit at. Savings at this price to what a 1977 will cost exceed $1,000.

OVER 200
CARS AND TRUCKS
to choose from
No Down Payment on approved credit. Low bank rate interest up to 60 months if needed.

ALSO
DURING THIS GIGANTIC SALE
All used vehicles have the retail price tag on it and on the dash is a price tag with the lowest possible selling price.

ATTENTION VAN OWNERS
Special clearout of our last 10 instant camper conversion units, both 8 ft. and 10 ft. models $595.00

REMEMBER
3 years oil changes as per manufacturers specifications. No charge for all 1971 and newer models. Plus 30 day 100 per cent power train warranty on cars.

BEFORE YOU SIGN ANY DEAL
SEE
THE DEALS AT
VICTORIA
DODGE CHRYSLER
819 YATES 384-8174
Hours Mon.-Fri. 9-9, Sat. 9-6
Dealer Licence No. D00867A

1965 TOYOTA CROWN AUTOMATIC, radio, only 23,000 on replacement engine. Excellent tires plus winter spares. First class condition. Current insurance value $1600. First offer of $1500 secures. 592-2770.

'61 PLYMOUTH BELVEDERE, runs well. No rust. New exhaust system. Complete new ignition. $225 or best offer. 595-7919.

1969 JEVELIN, 6 CYLINDER, standard shift on floor, new tires, paint, excellent, $1600 or best offer. 477-9164.

1969 PONTIAC SAFARI 9-PASSENGER station wagon, 1 owner, excellent condition. Phone 382-7306 evenings or Cobble Hill 743-9197.

'66 CHEVY, STANDARD TRANSMISSION, needs a little work. Asking $250 or closest offer. 382-7717, ask for Dave.

1971 TOYOTA CROWN, 6 CYLINDER, automatic, only 30,000 miles. Premium car for only $1895, trades considered. 384-5827.

'67 COUGAR, MANY EXTRAS, should be seen, stock 351C, 22,000 original miles, best offer or $1,800. 477-2695.

'65 BUICK SKYLARK, 2 DOOR hardtop, power steering, power brakes, belted tires, good shape, $600. 595-6317.

'72 CAPRI, SUNROOF, SPEAKERS, radials. Racing stripes. Metallic paint. 386-7691.

1965 MUSTANG CONVERTIBLE, 289, near Classic, offers to $1,300. 477-3156 or 384-5756.

1968 DATSUN 510 4-DOOR, SAFETY-inspected, new paint, good economy vehicle. 477-3812, after 6.

'68 MUSTANG, GOOD CONDITION, low mileage. $1,700. 477-5362 after 5:30.

MUST SELL 1965 ANGLIA highest offer takes, after 6 p.m. 479-1542.

1970 SIMCA 1204 GLS, BEING stripped for parts, head cracked. 384-9864.

'63 ACADIAN, 2 DOOR HARDTOP, automatic, fair mileage, excellent throughout. 477-3961.

1972 DATSUN 240Z, AM-FM radio, 38,000 miles, lady driven, excellent condition. 595-3463.

MUST SELL '71 2-DOOR PINTO, stereo radio, good condition, $1000 or best offer. 479-2133.

1975 MUSTANG II, 6 AUTOMATIC, 14,000 miles, many extras, $4400 or best offer. 642-5690.

'67 VW FASTBACK, 1600 CC, 32 m.p.g., good condition, $800. 384-8893, 383-7805.

ECONOMY MINDED? BUY MEa 1968 Cortina, good condition, offers over $500. Call 386-6652.

'73 CRICKET, 4-SPEED, MAGS, radials, radio, extras. Curious? 658-5737.

'62 MORRIS OXFORD STATION Wagon. Tested until July '77. $250. 477-4402.

1974 GREMLIN X, STANDARD, 304 V8, exceptional condition. 658-1046.

69 COUGAR 351, POWER STEERING, power brakes, radio, $1850, offers. 595-4412.

1962 FALCON, AUTOMATIC, bucket seats, $500 or nearest offer. 478-5685.

1972 TOYOTA COROLLA, EXcellent condition, 42 miles per gallon, $1995. 748-1065

RARE 1964 STUDEBAKER, GRAN Turismo needs a good home. 656-2084.

1970 CORTINA GT, RADIALS, radio, excellent condition, $1400. 384-4250.

1967 VALIANT SEDAN, SLANT 6 automatic, $895. 479-2604.

1976 TOYOTA, 17,000 MILES. $2,600. Must sell. 385-5897.

CARS FOR SALE

DOUGLAS VOLKSWAGEN
PORSCHE
AUDI

END OF SEASON
CAMPER CLEARANCE

74 VW Hardtop Camper, stove, sink, ice box well equipped, 28,000 miles. Was $6495 NOW $6195

73 VW Safari Camper, radio, stove, 2-way fridge, automatic. Was $6595 NOW $6295

71 VW Westfalia Camper, fully equipped, radio, 4-speed. Was $4895 NOW $4595

70 VW Camperized Van, radio, 4-speed, front tire mount. Was $3495 NOW $3295

70 VW Camperized Van, stove, fridge, ice box, stereo, 4-speed. Was $3895 NOW $3495

68 VW Camperized Van, 4-speed, radio, fully equipped, rebuilt motor with warranty. NOW $2895

PREMIUM USED VOLKSWAGENS

75 CUSTOM BEETLE, 4 spd., radio, cloth interior $2995

75 LEGRANDE Super Beetle, 4 spd., sun roof, deluxe interior, radio $3395

75 RABBIT Custom Auto., 2 Dr., Radio $3995

74 VW Thing, 4 spd., radio, convertible $2895

74 Super Beetle, 4 spd., radio $2695

74 Custom Beetle 4 spd., radio $2435

70 VW 7 pass. bus, 4 spd., radio $2595

68 VW Beetle, 4 spd., radio $1295

Millstream Chevrolet Ltd.
1730 Island Hwy.
474-1211
Dealer Lic. D01384A

YES!
All Reasonable Offers Accepted

100% FINANCING O.A.C. SCOTIA PLAN

Douglas Volkswagen Ltd
Porsche - Audi
3329 Douglas Street
388-5466
Dealer Licence 00311A

73 GREMLIN
$2200
Beautiful condition
Guaranteed
Northwest German Auto Ltd.
623 ALPHA 383-4021
D.L. 01156A

1974 TOYOTA COROLLA SR5, Silver, 5-spd. Radio. Extra clean. $3295, 30-day or 1000-mile 100% power train warranty. Call Casey, 384-0256, 384-8174 Victoria Dodge Chrysler. DL 00867A.

1969 411 STATION WAGON, ivory, automatic, Porsche engine. Fuel injection, electronic ignition, tested, top shape, used daily. $300 spent, complete overhaul 5,000 miles back. $1750 or offer. 592-4001.

1968 OLDSMOBILE 98, EXcellent condition, power steering, power brakes, new tires, new brakes, AM-FM radio, $2,600. 382-7176.

OFFERS INVITED ON A '61 Chev Bel-Air sedan. Standard transmission, low mileage. 479-1176.

1962 PONTIAC SEDAN, 6 CYLINder, $200. 1967 VW, $750 or closest offer. 598-8504.

'50 METEOR, NEW PAINT, chrome, interior, radio, tested until August 1977, 384-4028 after 5.

1965 SPORT FURY 2-DOOR hardtop, 383, 4-speed, mags, very good condition, $1500. 479-3018.

1970 DATSUN WAGON, MECHANically sound, Michelin radials, snows, offers, 477-1556.

1960 VOLVO 2-DOOR, NEW tires, good dependable transportation, $590. 592-3324.

FORCED TO SELL
'70 Meteor, excellent shape, also 50 h.p. Merc. outboard. 478-0952.

'65 COMET CALIENTE, NEW 289 and cam, mags and tires, offers. 477-2181.

73 TOYOTA CELICA ST, 4-speed, new radials, tested, $2,300 or best offer. 383-6897.

'68 MERCURY WAGON, POWER steering, power brakes, 290 V-8. Good condition, $1200. 598-3206.

MOVING
1955 Valiant, V-8, tested, offers. 383-0008.

EXCELLENT CONDITION, '67 Falcon, automatic, 6 cylinder, new major parts, $1000 firm. 592-5754.

1963 CHRYSLER, GOOD CONDITION, best offer. 598-6452.

1965 VW BUG, BODY ROUGH, otherwise good, $250. 477-8888.

'61 FORD FAIRLANE, S.W., small V-8, mint condition, 477-5764.

CARS FOR SALE

CARS
ESQUIMALT AUTO MART LTD.
TRUCKS

MONTH END SALE SPECIALS

74 CHEV CARRICE 4 Dr., HT, V-8 auto., P.S., P.B., P.W., P. Seat, air, stereo, split seats $4095

73 PONTIAC FIREBIRD V-8 auto., P.S., P.B., vinyl roof, new paint $3995

73 CHEV MALIBU V-8 auto., P.S., P.B., radio, clean $2995

72 CHEV KINGSWOOD 9 pass., wgn., V-8 auto., P.S., P.B., clean $2595

72 VALIANT CUDA V-8 auto., P.S., P.B., buckets, new paint $2195

71 BUICK SKYLARK 2 Dr. HT, V-8, auto., P.S., P.B., clean $2495

70 CHEV MONTE CARLO 2 Dr., V-8, auto., P.S., P.B., buckets, new paint, sharp $2695

68 FORD T-BIRD Sedan, fully equipped, immaculate $2295

68 PONTIAC FIREBIRD 400 4-speed, mags, wide tires, muscle plus $2795

TRUCKS & VANS

74 FORD F250 V-8 auto., 7000 G.V.W. Clean $3795

72 FORD E200 van, 6 cyl., 3 spd., clean $2995

72 G.M.C. Van, V-8 3 spd. $2795

Trade Up or Down
BANK FINANCING O.A.C.
382-7195
ESQUIMALT AUTOMART LTD.
480 Esquimalt Rd.
D-00855A

Millstream CHEVROLET

74 TOYOTA MK II wgn., 6 auto., P.S., P.B., radio. Finished in Orchid. Low mileage. Very clean $3995
74 DATSUN 710 2 dr. HT, 4 cyl., 4 spd. Finished in turquoise $3195
73 RENAULT 4 spd., radio. Finished in white $1595
74 GMC JIMMY 4x4, 8 auto., P.S., Brakes and radio. Finished in blue $5795
69 FORD crew cab 8, 4 spd. Mechanics special $995

Millstream Chevrolet Ltd.
1730 Island Hwy.
474-1211
Dealer Lic. D01384A

71 VW WESTPHALIA
Kept in excellent condition throughout, with virtually new motor, tires, brakes, muffler, and paint. This won't last, so don't miss your chance at $3925. Phone 656-4375.

'71 VEGA GT HATCHBACK, 4-speed, header, tach., radio with dual speakers, tinted glass all around, tested till June '77, excellent conditon, bargain at $1500. 656-5683.

STATION WAGON DODGE MONACO 1965-383 automatic P.S., P.B., radio, stereo, oil cooler, trailer hitch, roof rack, very good family vehicle $1850. 479-5643.

'72 CORTINA
Excellent running condition, just been through car clinic check and is guaranteed. Must sell. Offers on $1,250 after 5. Marguerite at 382-7635

MUST SELL
1966 Chev Impala 4-door hardtop. Vinyl roof, new paint job, 327 4 barrel automatic, new muffler, new shocks, radio, etc. $575 or offers. 383-7662.

'68 CHEVELLE
2 DR. HT; 350-2 SPD. AUTO; P.S.; P.D.B.; RADIO, CRAGERS AND RADIALS. $3,000. After 6 p.m. 383-2241.

LEAVING PROVINCE, MUST sell '68 Sunbeam Alpine hardtop, convertible. Economical, reliable car. Excellent condition, $1,495. 592-4939.

1972 CAPRI, IMMACULATE CONdition. Goodrich TA radials, rebuilt transmission still on warrantee, new quad tape deck, much more, $2700. 477-9345.

'75 OLDS CUTLASS SALON, IMmaculate, factory air and tape. Power windows, brakes and steering. Will swap for Blazer or Jimmy. 656-6001.

'61 DODGE, V-8, AUTOMATIC. Good transportation. $200. Leave message after 6 p.m. for George Stone, 383-1021.

'73 CORTINA, 2-DOOR, 4-SPEED trans, radials, 6 wheels, radio, hwy driven. One owner. $2,000 firm. 479-3101 after 6 p.m.

1970 DATSUN 510, 4 DOOR, AUTOmatic, extra snow tires, excellent condition. $1850 or nearest offer. 748-1862.

'73 GRAND TORINO STATION wagon, 351 automatic. Excellent condition. $2495. Must sell. 598-4683.

ONE OWNER, 1968 COLONY Park 9-passenger station wagon, all power equipped, 60,000 miles, $1,800. 592-2142, 3060 Uplands Rd.

1971 VOLKSWAGEN 411 STATION wagon, automatic, immaculate shape. Asking $2200. Phone 479-8503, after 5 p.m

1975 FIREBIRD, EXCELLENT condition, very low mileage. 388-7757.

'68 FIAT 124, 1200 CC, 4 SPEED, new brakes, 30 MPG, tested, $625 or nearest offer. 383-7792.

MUST SELL 65 FAIRLAINE 500XL 390 automatic. Phone Steve 478-7046.

1960 AUSTIN CAMBRIDGE, TESTed until February 1977, $190. 658-5070, 8 a.m. to 4 p.m.

1967 CHEVELLE MALIBU 6 CYLinder, new paint job. $1350. 478-9928.

'62 AUSTIN A40, MUST BE SEEN, $650. Phone 10 a.m. to 2 p.m. 598-1674.

1975 TRANSAM LOW MILEAGE, loaded with extras, trades considered 382-6346.

'68 MONTEGO MX CONVERTIble 302, Excellent condition. Needs top soon, $1900. 383-0441.

RAMBLER STATION WAGON '65, fair condition. Phone 656-1037.

1967 DATSUN 411. GOOD CONDITION. $575. 479-2156.

MUST SELL 70 R-100 ROTARY, $1,000 or offers. 652-3894.

1974 FORD GALAXIE, AIR, REally nice. 477-7426.

1966 FORD, 7 LITRE MODEL, 70,000 miles, nice shape, 477-8674.

CARS FOR SALE

AMC
'76 MATADOR SELL-OUT!
Demos! Brand New! And AMC Company Cars!
SAVE UP TO $1000

COUPES
SEDANS
WAGONS

LIMITED SUPPLY AT TODAY'S BEST BUY ON THE VICTORIA MARKET!

ALL COVERED BY THE AMC BUYER PROTECTION PLAN.

LOOK AT THESE GUARANTEED TRADES!
73 CHEVELLE MALIBU HT
71 PONTIAC VENTURA 2 DR.
74 MAZDA RX4 WAGON
73 PINTO 2 DR.
74 DATSUN B210
74 MERCURY BOBCAT
75 VOLKS RABBIT
71 VOLKS BEETLE
73 VOLKS BEETLE
74 VOLKS BEETLE
73 DATSUN 1800
74 GREMLIN

30 DAY GUARANTEE
SAFETY TESTED, AND CLEAN!

REG MIDGLEY MOTORS LTD.
736 Cloverdale
385-8756
Dealer Lic. D00247A

De Pape

SUPER VALUES

75 MAVERICK
302 V-8, p.s., p.b., auto.
74 TRANS AM
V-8 auto., mags, tilt, gorgeous.
74 MG MIDGET
17,000 miles, priced right.
73 Cadillac Coupe
Executive owned, immaculate.
73 LINCOLN MK IV
Locally owned, loaded.
73 GREMLIN X
302 V-8 auto., p.s., p.b., mags.
73 DATSUN 240-Z
1-owner, original paint.
72 CAPRI
Clean, 4 spd., Bargain.
72 TORINO
Mags, ovals, 302 tricked V-8.
70 Ford GALAXIE
Top condition, bottom price.
68 TRIUMPH GT6
35,000 miles, offers.
67 Toyota CROWN
New paint, runs great.
64 Triumph Spitfire
Hard and soft top, overdrive, tonneau cover, mechanically excellent.

DePape Motors Ltd
760 JOHNSON ST. 384-8035
D-00264A

PAINTER
MOTORS LTD.
1513 Quadra at Pandora

74 SATELLITE Sebring	$2795
73 FIREBIRD, V-8, auto.	$3295
73 MERCURY Rideau wgn.	$2795
73 ASTRE Hatchback, Auto.,	$1795
71 CHEV Pickup	$1995
72 DATSUN Fastback 1200	$1595
71 MUSTANG Fastback	$2595
71 TOYOTA 1600 4 speed	$1395
70 COUGAR A.T., P.S., P.B.	$1995
69 MUSTANG Grande Auto.	$1895
69 CORONET Auto 2 dr. HT	$1095
69 CUTLASS 442, 50,000 mi.	$2595
68 VOLKSWAGEN	$ 895
68 THUNDERBIRD, loaded	$1995
67 FIREBIRD 3.8 litre	$1795
67 COUGAR Auto., V-8	$1695
67 DODGE Polara	$ 895

You will NOT get Better Value ANYWHERE
385-0122
D-00346A

FAMILY SPECIAL
1974 CHEVROLET BEL AIR 2 door hardtop, with only 24,500 miles. For a fantastic deal on this mint condition car phone CHARLIE PETERSON at EMPRESS PONTIAC BUICK GMC LTD. 382-7121 or Res. 592-0458. DL 01227A.

1970 CAMARO 350, 3 SPEED, console, automatic, low mileage, wide ovals, just tested, snow tires. Asking $2600. 642-5381.

1973 NOVA 4-DOOR, 6, AUTOMATIC, one owner, good condition, tested to August '77. $2600 or reasonable offer. 598-1523, evenings.

1968 CORONET 440, 2-DOOR hardtop, slotted mags, console, bucket seats, $1200. Call after 5, 652-3264.

1966 VAUXHALL VIVA, TESTED, very good condition, cheap to run, snow tires, $400 or closest offer, or trade for motorcycle. 477-2762.

MUST SELL 1970 TOYOTA Corona 1200, good running condition, $900 or best offer. View at 2870 Foul Bay or phone 592-4476.

1975 BUICK CENTURY WAGON, PS, PB, radial tires, low mileage, excellent condition. $5,250. 383-7913 or 386-7643.

1968 MUSTANG (FASTBACK), mag tires, big block, open to offers. 477-7490.

1974 VOLKS HERBIE MODEL radio, extractor, snow tires, many other extras, $2595 382-2691.

'65 MAZDA 1500. 55,000 MILES, tested 477-8279 or 477-3744.

1970 GTO RAMAIR IV, LOW mileage, 478-2464.

CARS FOR SALE

THREE POINT MOTORS
Mercedes-Benz
DATSUN

76 MERCURY GHIA
A beauty! Only 3,400 miles! $5,995.

76 DATSUN 710
Automatic four door, 200 miles $200 off. $4,695.

75 DATSUN 710
Special edition with many extras, $3,995.

75 TOYOTA
Corolla four door automatic, $3,595.

75 DATSUN B210
Automatic, 4,300 miles, $3,395.

74 FORD TORINO STATION WAGON
16,000 miles, $3,995.

74 SPITFIRE
Triumph sports car, radials, radio, $3,795.

74 COMET
Only 12,000 miles, four door, $3,795.

74 DATSUN 710
Automatic four door, radio, $3,595.

74 DATSUN 710
Automatic two door, radio, $2,495.

74 SPORTRUCK
Datsun pickup, $3,395.

74 DATSUN B210
Two door radio, $2,995.

74 ASTRE
Hatchback, 15,000 miles, radials, radio, $2,595.

73 SPORTRUCK
20,000 miles, $2,895.

73 MAZDA 808 STATION WAGON
Automatic, radio, $2,895.

73 DATSUN 610
Automatic hardtop, $2,795.

73 GREMLIN X
Sharp! $2,495.

72 MAZDA 808
Sporty coupe, $2,095.

72 MAZDA 616
Nice sedan! $1,895.

71 VEGA
Kammback wagon, $1,695

69 BUICK
LeSabre sedan, $1,195.

68 RAMBLER
Automatic, $1,295.

2620 GOVERNMENT at HILLSIDE
385-6737
Dealer Licence D-00018 A

1969 BARRACUDA FASTBACK, stock 318, 3-speed automatic, radials and Mags. $1700 or best offer. 598-1860, after 5:00 p.m.

'66 AUSTIN 1800 4-DR. 58,000 miles, $675. B&B CAR SALES 3233 Douglas St. 385-4121. D. Lic. 00794A.

1969 PLYMOUTH SPORTS SATELlite 318, 2-door hardtop, vinyl roof, very good condition, no rust, $1000 or offers. 382-4154.

'74 SUPER BEETLE, 4-SPEED. Excellent condition. 32,000 miles. Most options. Includes snow tires. $2800. 652-3644.

'74 CADILLAC COUPE DE Ville, 42,000 miles. New tires. Air-conditioned. Mint condition. Private sale. 598-8435.

1965 CHEV. IMPALA 4-DOOR HT., V-8, Auto., P.S., P.B., Radio, $675. B&B CAR SALES 3233 Douglas 385-4121. D. Lic 00794A...

1972 PONTIAC GRAND PRIX, IMmaculate condition, must be seen. 385-2334.

'69 VOLVO 142 S. EXCELLENT running order. Offers over $2,000. 383-4288 after 4 p.m.

SHARP LOOKING '71 VEGA GT, with 73 motor, extras. Offers. 479-5124.

'72 METEOR 2-DOOR, $2700 OR trade up or down for pickup or van. 479-5304.

HIGH PERFORMANCE 1968 Dodge Coronet RT, good condition, offers. 598-4856.

1965 FALCON WAGON, EXCEPTIONALLY clean, reliable, Economical. Asking $950. 478-9939.

1964 AUSTIN CAMBRIDGE 4-door, good economy transportation, $500 or best offer. 388-7080.

1973 CUTLASS S, EXCELLENT condition, power steering, power brakes, $3099 or offers. 382-0168.

62 VW BEETLE, 48,000 MILES ON '64 engine, tested, $500 or best offer. 384-4404.

AUSTIN 1100 4-DOOR, IDEAL economical transportation. $590. 479-5643.

'66 COMET, LOTS OF EXTRAS, $775, offers. Trade for motorcycle. 595-1281.

1974 CAMARO Z28, GOOD CONDITION, new paint, lots of extras. Asking $6500. 385-0185.

'68 OLDSMOBILE VISTA CRUISER (station wagon), new tires, $1249 offers. 384-8367.

1971 TOYOTA, CUSTOM RADIO, automatic, good condition, $695 477-8035.

1968 CORTINA 2 DR. 4 CYL., Auto., $575, B&B CAR SALES 3233 Douglas St., 385-4121 D.Lic 00794A.

1967 AUSTIN 1100, GOOD RUNning order, $575 or best offer. 592-3076.

$1,250 FOR 1972 VEGA, AUTOmatic, just tested, excellent condition. 592-7029.

1970 DATSUN 510, EXCELLENT condition, standard 4 speed, radio, $1050 or best offer. 652-1692.

1960 VAUXHALL, NEEDS REpair, offers. Call 478-6348 after 6 p.m.

'74 MAVERICK 4 DOOR, UNDER 5,000 miles, in new condition, 385-0238.

1969 SILVER 2500 BMW, RADIals, immaculate. Offers to $4600. 477-4972.

1966 VALIANT, GOOD CONDITION, automatic, slant 6, $500. 478-6486.

1971 VEGA HATCHBACK, EXcellent condition, $1250. 384-8362.

1974 DODGE MONACO, NO REAsonable offer refused. 656-2272.

'67 CAMARO SS, $2,000 OR BEST offer. 383-2010.

CLASSIC '53 MONARCH SEDAN. Offers. 2 owners. 656-3005.

VW (CUSTOMIZED), MAGS, ETC. Phone Gary at 382-8034.

'72 Ford 2-door, plus cash, trade for pickup. 479-5304.

QUICK SALE, 1972 MAZDA. AS is, $500 cash. 595-4165.

'67 MUSTANG, $950. 384-8864.

LINCOLN MARK IV, 1974, MINT condition. 384-5972.

'69 VW BEETLE, GOOD CONDITION, $800 or best offer. 595-8235.

1961 DODGE $200. 642-5156, after 6 p.m.

CARS FOR SALE

SUBURBAN MOTORS
HOME OF
LINCOLN, MERCURY, MONARCH, METEOR, MONTEGO, COUGAR, COMET, BOBCAT, '76 CAPRI II AND FORD TRUCKS!

76 NEAR NEW & DEMOS
All with Ford Warranty
76 Montego wagon, V-8, automatic, power steering, power brakes, radio. Silver (demo) $6395
76 Comet Custom 2-dr. V-8, automatic, power steering, power brakes, radio. (Demo) $4995
76 Bobcat Villager wagon, steering, power brakes, radio $5195
76 Comet 2-door, 6 cylinder, automatic, radio $4695
76 Montego Villager wagon, loaded, includes air, your choice of two $8495

THIS WEEK SPECIAL
75 Montego 4-door, V-8, automatic, power steering, power brakes, vinyl roof $2995

Excellent selection of new and safe buy Gov't tested used cars to choose from.

ASK ABOUT OUR EXTENDED WARRANTY
YOU CAN PUT IT ALL TOGETHER! AT SUBURBAN!

WIDE OPEN UNTIL 9 P.M.
Monday to Friday
6 p.m. Saturdays

SUBURBAN MOTORS
3377 Douglas St.
386-6131
Dealer Lic. D0851A

HONDA
HONDA car centre
NOW CANADA'S No. 1 SELLING SMALL CAR
$3,276
Complete Victoria Price

Low cost bank financing available on approved credit for both Used and New Cars.

1971 FARGO PICK-UP — Spotless V8, automatic custom canopy top. All for the low price of $2299

1972 MAZDA — 1600 sedan, very clean, radio equipped, economy car. $1795

1974 TRIUMPH SPITFIRE — Hardtop, and soft top. Michelin tires. One owner. $3295

1968 VOLKSWAGEN — Spotless condition, semi-automatic, locally owned. $1299

Honda Car Centre
Yates at Quadra
Dealer Lic. 846A

IMMACULATE, A-1 CONDITION, 1974 Custom Suburban Plymouth wagon. New tires, just tuned. Pale blue in colour. With only 38,000 miles. Asking Price, $4800. 386-9540.

'72 TOYOTA CELICA ST, EXcellent condition, radials, AM-FM stereo, tinted windows, tested till Aug. 6, '77. 2 spare radial snow tires, 4 speed, 385-0792. Call anytime.

1969 MUSTANG FASTBACK, V8, automatic, power steering, new tires, radio, new paint, 59,000 miles, excellent condition. Best offer over $2500. 384-2452.

'66 GALAXIE, 2 DOOR HARDtop, freshly rebuilt motor, power steering, power brakes, $900 or closest offer. 383-3748 between 5:30 and 6, or 478-1707 during the day.

1970 PONTIAC SAFARI STATIONwagon, top shape, electric 2-way tailgate, power steering, power brakes, 350 V-8 auto., asking $1575. 656-6806.

1969 VOLVO, 144-S, 743-9865, MILL Bay.

'66 COMET 2 DOOR, 6, RUNS. AS is or parts. $160. 478-9706.

1967 CHEVELLE, AUTOMATIC 6, good condition, offers. 652-2307.

1950 FORD COUPE, NEEDS work. $100. 478-3030.

1965 FORD GALAXIE. $350. 479-3851.

1974 DODGE CHALLENGER, must be seen. 383-0733.

1975 FIAT 128, LOW MILEAGE. 477-3177.

CARS FOR SALE

McCALLUM
DATSUN
VOLVO
McCallum Motors Ltd.
DOWNTOWN
1101 YATES AT COOK
382-6122 Dlr. Lic. 00850A
COLWOOD
1836 Island Highway
478-1741 Dlr. Lic. D-00850A

COMPARE PRICES AND COMPARE CARS

75 GMC SIERRA, ¾ ton PU, AT, PS, PB, 7,000 miles $5395
74 DUSTER 2-dr. HT, 6 cyl., auto. Radio $2895
73 VOLVO 2 dr., 4 spd. $3995
72 CHEV VEGA HATCHBACK, auto, radio. Low, low miles $1795
71 COUGAR 2 dr. HT, V-8, auto., P.S., P.B., radio, vinyl roof. New paint. $3395
66 COUNTRY SQUIRE 8 passenger wgn., V-8, auto., P.S., P.B. Radio. Only 66,000 mi. $1295
75 DATSUN PU, 9,000 mi. with extras $3495
73 TOYOTA S.W., PU, 4 spd. Radio $2595
72 COROLLA 2 dr., 4 spd., radio, radial tires $1695
70 MAVERICK 2 dr., HT $1695

MANY MORE TO CHOOSE FROM

MASERATI
1958 Quattroporte, silver, tan leather, factory air conditioning, electric windows, worlds fastest 4-dr! offers. 987-3844 North Vancouver.

1968 OLDS TORONADO, POWER steering, power brakes, power windows, air conditioning, new paint, radial tires, nice upholstery, runs very well. 384-1047 to view. $2,500 or closest offer.

'65 PONTIAC SUPER SPORT Convertible V-8 Auto., p.s., Bucket seats, console, new top $975. B&B CAR SALES 3233 Douglas St., 385-4121 D. Lic 00794A.

'65 CHEV WAGON, 295 V-8, Turbo 350 trans., new brakes, front end, MT tires, and chrome wheels, new paint. Phone: days 383-9512, even. 477-3039.

1967 DODGE CORONET 440 CONvertible, V8 automatic, power steering, new paint, new tires, mags, new brakes, reconditioned motor, $1500. 479-5439.

1968 FIREBIRD REBUILT 330, power steering, power brakes, new rubber and brakes, needs some work. $1950 or nearest offer. 383-9487 or 595-8254 between 5-9.

LEAVING—MUST SELL 1972 Mazda RX2 sport coupe. Rotary performance Pirelli radials. Very good condition. Offers on $2200. 384-2790.

1965 DODGE DART GT 2 DR. HT., Bucket seats, air cond. Radio, 6 std., 3 speed on floor. New paint, 5975. B&B CAR SALES 3233 Douglas St., 385-4121. D. Lic. 00794A.

1972 VEGA KAMBACK WAGON, 47,000 miles, radio, automatic, cloth interior. Recent brake job and exhaust, with winter tires. $1850. 383-2298.

1971 DATSUN 510 2-DOOR twin Weber carbs, cam, headers. Radio TACH FRONT MAGS, Radials $1175. B&B CAR SALES 3233 Douglas St., 385-4121. D.Lic 0079A.

VOLVO 145S WAGON '72
Red, black interior, radio, superb condition. MUST SELL, $4,000. All fair offers considered. 385-4892.

1975 DUSTER, LIKE NEW, 15,000 miles, Power steering, power brakes, console automatic, bucket seats, vinyl roof and more. $4200 or offers. 384-6481.

59 CHEVELLE, WAGON, 66,000 miles, radio, new tires, battery, paint and side moulding, excellent throughout, asking $1595. 388-5735.

1968 OLDSMOBILE, EXCELLENT condition, power brakes, power steering, clean throughout. $2600. 385-7176.

72 VEGA HATCHBACK, EXcellent condition, what offers? 385-8963 or 383-2955.

1960 CHEV WAGON, DEPENDAble 283 automatic, air shocks, inspected, Nice. $275. 598-5511.

74 ASTRE HATCHBACK, 21,000 miles, new tires, after 5 p.m. 386-6203.

1931 FORD STREETROD, 327, new paint, cash or swap. 112-485-5337.

1959 ZEPHYR, NEEDS TRANSmission, excellent body, best offer. 382-9018.

73 CUTLASS S, EXCELLENT condition, small trades considered. 382-8662.

72 914 PORSCHE, LOW MILEage, excellent condition. Best offer. 746-4224 Duncan.

'69 FORD FAIRLANE, 4 BARrel, $1,300 or best offer. Duals. Mags. 382-4042, ask for Bob.

1973 SUPER BEETLE, EXcellent condition, radio, low mileage, $2500 or best offer. 592-9351

'67 CHEVELLE SS, 396, IMMACUlate condition, must be seen, offers. 478-0281.

1970 EL CAMINO, 30,000 MILES only, excellent condition. $2800. 382-0243.

MUST SELL '76 DATSUN SPORT truck and canopy. Phone between 6:30-8:30. 385-7551.

1965 COMET STATION WAGON 289, needs rad and muffler. Asking $250. 656-5376 after 5.

1972 FIAT 128 WAGON, VERY good condition. $1895. Phone 384-0959.

VOLKSWAGEN KARMANN GHIA, good condition, convertible. Best offer. 743-9413 Shawnigan Lake.

'68 CAMERO 327 4 SPEED CAM, headers, 4 barrel, $1800 or offers. 598-7694.

1969 CADILLAC 4-DOOR HARDtop, full power, immaculate. 477-0695.

1974 DATSUN B210, 4-DOOR, 1800 miles, 2 new snow tires. Offers on $2700. 386-8592.

1970 RED MAVERICK 2-DOOR, stick shift, good condition. 479-7648.

'69 ENVOY WAGON, EXcellent condition, offers, 477-2894.

1968 TRIUMPH SPITFIRE, EXcellent condition, offers. 386-2677.

'68 BUICK, A-1 SHAPE, $850. 384-8864.

'68 COUGAR, $700. 384-8864.

75 HONDA CIVIC, CAR RACK, snow tires, $2700. 384-7660.

1945 DODGE, GOOD SHAPE, need

151 SPORT, IMPORT CARS

1954 Bristol
Mint condition
Offers
386-3516
Metro Toyota Ltd.
625 Finlayson
DL 00431A

1973 CAPRI V-6 Metallic brown, tan interior, Michelins ZX 185-70 mounted on Shelby alloy wheels, stereo, last of the light-weight performance vehicles by Capri. $2450 Capital City Auto. 1750 Government. 386-7308 — DL 00162A.

1971 DATSUN 240Z FOR SALE, $3,000. 385-7357.

1973 MGB, LOW MILEAGE, EXcellent condition. $3500. 656-2084.

154 TRUCKS, BUSES and VANS

HOLIDAY SPECIAL
1975 Dodge Tradesman short wheel base, van, with 6-cylinder, automatic transmission, raised roof, some windows, inside partially finished. Only 8,600 miles on this beauty. Don't delay on this one, phone Charlie Peterson now for personal service at Empress Pontiac Buick GMC Ltd., 382-7121, or res. 592-0458. D-01227A.

ONE OWNER!
1972 GMC ¾ CAMPER SPECIAL, Pickup with only 42,500 miles plus 8½ camper. This package unit only $4995.00 Don't delay — Phone CHARLIE PETERSON now at EMPRESS PONTIAC BUICK GMC LTD. 382-7121 or Res. 592-0458 DL01227A.

I TOOK MY FAMILY OF FIVE on a marvellous worry free trip across Canada. Now they no longer need me. I am a '76 VW Westphalia deluxe model P31, standard, mint condition, am clocked at 6400 miles. I am worth $8,800. 479-2726.

1953-56 MERCURY ½-TON PICKups and parts, $25 to $500; 1928 AA Ford dump truck complete, runing. Dutch doors, mechanical winch, $1,000.00 O.B.O., 112-734-1003, Vancouver except August 27, 28, 29; 112-746-7633 Duncan to inspect.

4x4 JIMMY, AUTOMATIC, power steering, power brakes, air conditioned, push button radio, CB radio, cassette tape, tachometer, rear seat, $9,500 miles, 4 months left on factory warranty, beatiful condition. 384-5238, any time.

1970 FORD F250 RANGER, camper special with 1975 deluxe Ford canopy. Low mileage, 360 cu in engine, auto. trans, with cooler, PS, PB, dual tanks, split rims, plus many more extras. 479-5649. $3,600.

'74 CHEROKEE CHIEF JEEP Quadra-trac, 7800 miles, full warranty, every conceivable option, including winch, extra gas tank and multiplex stereo. $8950. Call Glen, 592-2431, or 598-7689 after 5.

U-VIC STUDENT MUST SELL 1975 Mazda pickup, fully guaranteed and in excellent shape. Heavy duty bumper, Western side view mirrors, 6,700 miles, best offer over $3,600. 595-3378.

HAVE TO SELL, 1975 GMC ¾-ton van. Professionally customized. Mags, custom paint, quad tape deck. $12,000—invested. Open to offers. View at 840 Craigflower or phone 748-1022 in Duncan.

1973 Sierra ½-ton pickup, custom cab, V-8, 350 auto., power steering, power brakes, radio, carpets, 29,000 original miles, one owner. Pleasure driven only. Mint condition. $3750. 112-879-2165, anytime.

1975 DODGE ½-TON SHORT BOX, fiberglass canopy, power brakes, 318 standard trans, 7000 miles, dark green, heavy duty rear bumper, $3800 firm. 642-3484.

1-TON, 1967 MERCURY PICKUP, 9' step side box, recent valve job, brake overhaul, new battery, and clutch assembly. A real workhorse. Offers. 656-4606.

AS NEW, 1975 F-350 FORD, 360 engine. Heavy duty, baby duals; 10,000 miles, with 14' commercial van and Todco door. $7500. 477-1485.

2 ECONOMICAL TRUCKS
Clean 1972 Mazda, 1969 Ford ½-ton 6 cylinder, low mileage, trades welcome D. 0538A, Capri Motors, 555 Hillside, 385-3512.

4 HEAVY DUTY TRUCKS
1968, 1969, 1971 1-ton cab and chassis 1964 Dodge 3-ton with hydraulic tail gate, D. 0538A, Capri Motors, 555 Hillside, 385-3512.

'66 FORD, ECONOLINE VAN, REbuilt engine, 4 new tires, customized interior, propane stove, tape deck, $1,450. Must sell, moving. 383-1753 or 386-2574.

1975 GMC SIERRA, 350 4-SPEED, ¾-ton, power steering, power brakes, radio. Must sell by September 10. Best reasonable offer. 478-5104.

'74 GMC 4X4 ¾-TON, 350 V-8 motor, power brakes, 4 speed. 479-2511, 382-8447. 24 Chancellor Ave.

'65 VW WINDOW VAN, REBUILT motor, new shocks, muffler, 5 tires, tested 'til Feb. 77. Offers on $1360. 386-6596.

'67 FORD RANGER ½ TON, 3-speed, V-8, recent paint and tune up. Very clean. Must sell. $1,575. 1573 Brooke St. 598-6956.

'61 FORD ½-TON, 4-WHEEL drive, 223-6 cylinder, Warn hubs, tested, runs well, excellent off-road vehicle. Best offer 598-2527.

1965 FORD VAN, EXCELLENT condition, semi-camperized, with many extras. Owner moving. 383-6382, or 384-0309.

'70 VW WINDOW VAN IN PERfect condition, rebuilt engine under warranty, must sell immediately, sacrifice, $2,800. 388-5392.

MUST BE SOLD 1974 VW 7 PASsenger van. Excellent running condition, Low miles. Offers over $3300. 743-5774.

1965 CHEV FLEETSIDE ½ TON, short wheel-base, 16,000 miles on new motor, excellent running condition, asking $1000. 595-8179.

'64 DODGE ¾-TON, GOOD motor, brakes, tires. New paint, clutch, kingpins, muffler, shocks, plus. $750. 592-6463, 6-8 p.m.

1974 FORD F100, 6 STANDARD, Immaculate condition, only 13,000 miles. With canopy. $3,950. 386-2345.

'72 FORD 4x4 ½-ton pickup, with canopy. $2495. 642-5849.

MUST SELL $4800 CUSTOMIZED '71 Dodge Van. $4800 or best offer. Trades considered. 656-1843 after 6 p.m.

'73 SIERRA GRANDE, ¾ TON, camper special, power steering, power brakes, automatic, split rims, full custom interior. 479-2990.

'62 GMC SUBURBAN, NEW clutch and brakes. $450 or offers. 598-1057.

'72 FORD ¾ TON CLUB WAGON van. Many extras. $3200. 383-7692, after 5.

'71 CHEVY VAN, PARIALLY CUstomized, standard 6 cylinder, excellent condition, $3,250. 652-2087.

'72 DATSUN 1600, 4 SPEED, NEW clutch, extras, very economical. See and make an offer. 478-7194.

1969 TORONADO, IMMACULATE, 1-owner, trade for truck or van. 382-7617.

1974 JEEP QUADRA-TRAC, EXcellent vehicle. $5,500 or offers. 652-1062.

'67 INTERNATIONAL PICKUP, V-8, 4-speed, good condition. 595-6641, 384-6777.

'68 VW VAN, PARTIALLY CAMperized, rebuilt motor $1,050. 598-6870.

1970 FORD ¾ TON, CAMPER pecial, 360 V8, automatic, power steering, etc., $2450. 382-7683.

1969 VW WESTPHALIA CAMPER, 34,000 miles, A-1 condition. $3500. 384-1883.

1971 ECONOLINE, FULLY CAMperized, excellent condition, 28,000 miles, $6,000. 658-8683.

1965 GMC STEP-IN VAN, 12' BOX, all aluminum, $1500 or reasonable offer. 979 Furber, Langford.

1970 VOLKSWAGEN WINDOW van, rebuilt motor, $2800, 386-0410.

1955 GMC 1 TON WITH 14' FLAT deck, runs well, $650. 478-7296.

1971 DATSUN PICKUP AND CANopy, 58,000 miles. $1200. 383-4629.

1963 MERCURY ½ TON, 6 CYLINder, standard. $650. 478-6484.

'74 1-TON FORD STAKE FLAT deck, baby duals. $4500. 656-2865.

1965 GMC TRUCK IN GOOD CONdition, 1300 gal. tank. 758-6594.

1973 FORD F-250 4X4, DUNCAN 748-9631 after 3.

154 TRUCKS, BUSES and VANS

ENSIGN
Dodge TRUCKS
AND
RECREATION VEHICLE CENTRE
QUADRA AT CALEDONIA

GOOD NEWS!
From Your
DODGE TRUCK SPECIALISTS

IMMEDIATE DELIVERY
1976
Dodge Tradesman Vans,
Sportman Wagons,
Pick-Up Trucks
Cab and Chassis
Fun Craft Busy-Vans

QUALITY USED TRUCKS

1976 CHEV ¾-TON — CAMPER SPECIAL — WITH VANGUARD CAMPER.

76 DODGE ½-Ton Pick-up
76 DODGE ¾-Ton Pick-up
75 JEEP CJ5
75 DODGE Van
74 DODGE ¾-Ton Pick-up
74 FORD ¾-Ton Pick-up
74 FORD ¾-Ton Pick-up with Dump body
74 DODGE ¾-Ton Pick-up
74 TOYOTA Pick-up
74 TOYOTA With O.K. Camper
73 DATSUN Pick-up
65 FARGO Pick-up
62 INTERNATIONAL TravelAll

NO DOWN PAYMENT
100% BANK FINANCE
O.A.C.

See Our DISPLAY AD on Page 6 in the SATURDAY COLONIST

SEE THE TRUCK SPECIALISTS AT
ENSIGN
DODGE TRUCK CENTRE
QUADRA at CALEDONIA
386-2411
Ask for Truck Sales
Dealer Licence Number D-495B

HUNTER'S SPECIAL
Must sell, Jeep Commando, V-6, mechanically perfect, looks great, 4 wheel drive, 2 tops, carpeted, 8 track, just tested, $3,500, o.b.o. or will swap for vvan or car and cash. 598-3064.

1972 FORD 250 ¾-TON CREW cab pickup, $2000 or trade. 656-6806.

1969 DATSUN P.U., CANOPY, H.D. bumper, mags, excellent condition, 478-6182.

'74 FORD F100—¾ TON SUSPENsion, 302 automatic, radio, radials 48,000 miles $3400. 479-5336.

'73 TOYOTA TRUCK, AUTOMATIC transmission, A-1 condition best offer takes, 479-1105 after 5:30.

71 FORD ECONOLINE, NICE, customized interior, new paint, brakes and tires. 479-1095, 5-7 p.m.

1970 K5 BLAZER, HEAVY DUTY, four-wheel drive, 350 V-8 4-speed, tested 'til '77, $2,400. 478-7485.

'67 DOGE VAN, NEW PAINT, mags, TA, radials, velvet interior, 318 3-speed, $2,300. 382-0424.

'69 F250 FULLY EQUIPPED, mags, 8 tires, canopy, 8' camper. $3500 firm. 382-4311.

'76 FORD XLT 250 CAMPER SPEcial, 2,000 miles, phone after 5 p.m. weekdays. 642-5485.

1974 XLT ½-TON, COMPLETE with Vanguard camperette. $4500. 477-1485.

1974 4X4, ½-TON FORD WITH canopy, 1974 travel trailer, 23', $10,000. 642-5640.

1970 FORD ¾ TON, CAMPER special, 360 V8, automatic, power steering, etc. $2450. 382-7683.

1974 FORD ½ TON CUSTOM, 478-1185.

1974 DATSUN PICK-UP, EXcellent condition, extras. 479-4803.

'68 DODGE PICKUP, LOW MILEage, good shape. 479-3273.

154 TRUCKS, BUSES and VANS

YOU CAN EXPECT
A Great Deal
From . . .
Cornell
CHEV/OLDS
Cadillac
CHEVROLET TRUCKS
Sales/Service 385-5777

OPEN 'TIL 9 P.M.
Ready for the Road
$AVE

75 BRONCO, V-8, auto., power steering, power brakes, mag wheels $7295
74 FORD ¾, V-8, 4-speed, power steering, power brakes $3995
72 FORD ½, V-8, auto. $2695
72 ECONOLINE Window Van, 6 auto. $2495
74 FORD Explorer ¾, V-8, auto., power steering, power brakes $4895
73 FORD ¾, V-8, 4-speed, power steering, power brakes, radio $3495
72 FORD ½ Pickup, V-8, auto., radio $2695

CORNELL
CHEV-OLDS LTD.
3050 Douglas—385-5777
Dealer Licence D-00681A

THREE POINT MOTORS
Mercedes-Benz
DATSUN

74 TOYOTA HILUX PICKUP
Mirrors, radio Was $3,595
Now $3,395.
74 DATSUN
Automatic Pickup, Was $3,395
Now $3,295.
72 FORD COURIER PICKUP
Canopy, heavy-duty bumper, radio, $2,095.
2620 GOVERNMENT at HILLSIDE
385-6737
Dealer Licence D-00740A

ARTS CAR SALES
310 Bay St. 383-8302
70 Ford ¾-ton $2495
71 Dodge ½-ton $1995
69 GMC ¾-ton $1995
69 Chev ½-ton $1795
DL 00286

'73 FORD F600, EXCELLENT truck for moving or deliveries. 18' aluminium box, recent full tuneup and new tires. G.V.W. 20,000 lbs., 54,000 miles, in immaculate shape. Call 652-3128.

BETTER THAN NEW
'69 Ford 250 Ranger, loaded with options. Only 40,000 miles. With 10½, Okanagan Camper. $5500. 478-2656.

'73 FRD ¾ XLT, c-w '73 8½' VANGUARD Camper $7695
'72 FORD ¾ $3495.00
S. J. PEDEN LTD., D-13432
2855 Quesnel St. 386-2464

1971 KENWORTH WITH 335 CUMmim 5 and 4 44 doubles, one year old Nahani, complete with 5th wheel. Can be seen at Pacific 66 on Bay St.

'73 WHITE WESTERN STAR tractor 13513 Roadranger, 350 Cummins, 44.00 rear axles, 12,000 front, radials. View at 1581 Kisber, phone 477-3211, 5-7 p.m.

'66 INT. 1600 LOADSTAR CABover van. 5-spd. trans., 2-speed axle, box 20'x9'x7½'. Power lift gate. $5900. 746-4342 days, 748-3687 eves.

'74 FORD ¾-TON, 360 V8, AUTO., power brakes, power steering, 2 tanks, radio, back bumper, 37,000 miles. $3550. 2810 Dean Ave. 598-7694.

'56 WILLYS 4x4
Vintage pickup. $1900 spent in restoration. Needs paint. Will sacrifice at $1600. Call Glen, 592-2431 or 598-7689 after 5 p.m.

1970 WELL MAINTAINED CHEV window van, camperized, fully insulated, H.D. trailer hitch with electric brakes, 6 cylinder auto, good gas mileage. 595-1523 after 6.

1974 CLUB WAGON VAN, 31,000 miles, good condition, asking $4,400. Phone 479-1226 between 5:30-7.

1973 FORD ¾-TON, V-8, 4-SPEED, air shocks, best cash offer. Please phone Jim at 478-1791 or 478-9125 after 6:00 p.m.

64 CHEV 4 TON FLATDECK with hoist, 4 and 2 trans, $2300. Consider trades. Victoria 4-Wheel Drive 477-1784. D-13531

LEN BARKLEY INTERNATIONAL LTD.
New and Used Trucks
517 Herald Street 388-5508

USED TRUCKS
Half-ton pickups to tandems
GEORGE ENG TRUCK SALES
2810A Rock Bay Ave. 385-3054.

'74 VOLKSWAGON WINDOW VAN with AM-FM radio, radial tires, excellent condition, very reasonable. 652-1304, 386-6290.

'71 BLAZER, 4X4, V-8, AUTOMATic, power steering, power brakes, good condition, asking $3450. 383-1746.

69 FORD ½ TON. ASKING $1700. 477-6058.

'72 FORD 2-DOOR, PLUS CASH, trade for pickup. 479-5304.

1970 FORD ¾-TON PICKUP. 642-3218 after 4:30 p.m.

1965 FORD WINDOW VAN, IN good condition. 478-5705.

69 FORD ½ TON. ASKING $1700 383-9325.

154 TRUCKS, BUSES and VANS

JEEP CITY
DEAL NOW! ON THE FINAL SELECTION OF
'76 BENDIX MOTOR HOMES
'76 JEEPS
'76 OLYMPIC CAMPERS
YOU'LL NEVER BUY FOR LESS!
SPECIAL
'69 INTERNATIONAL ¾-TON PICKUP, 4X4, V-8, AUTOMATIC, POWER STEERING, POWER BRAKES, RADIO, HEAVY DUTY, READY FOR WORK!
$2795
Reg Midgley's
JEEP CITY
3342 OAK ST.
Near Town and Country Shopping Centre
386-7571
Dir. Lic. 00247B

LEAVING COUNTRY, 1966 LANDrover, winch, locking hubs, make an offer. 478-6287.

1955 GMC, ½ TON, GOOD RUNning shape, new battery, 656-4174, after 6.

VW VAN FOR SALE, $450. SEE Steve at 1429 Vining St. No. 3, or leave message.

1967 FORD ¾ TON, 8, AUTOMATic, 17" wheels, good condition, $1500. 478-3131.

1958 FORD 2-TON FLAT DECK, good condition, $750. 652-4241, 652-5870.

1970 Ford 3 ton, 5 and 2, 900 dubber. 1973 GMC ¾ ton 4-speed. 477-7426.

1965 ECONOLINE VAN, SEMIcamperized, needs battery and engine work, as is, $375. 479-6331.

1966 FORD ½-TON ON 6-CYLINder, 4-speed, new paint, $1400, 477-6804.

1969 LAND ROVER, VERY GOOD condition, low mileage, Kronenieg winch. Phone collect 112-749-6020.

1972 INT. TANDEM 10-12 YD. dump. Motor carrier plate. Phone 746-4861 after 6 p.m.

'72 METEOR 2-DOOR, $2700 OR trade up or down for pickup or Van. 479-5304.

MUST SELL '67 INTERNAtional panel van, very good condition, $1000. 658-5458.

1972 FARGO VAN, V-8, AUTOmatic, camperized, radials, stereo, $3500. 592-3578.

'72 FORD ½-TON, 4-SPEED, $2550 or best offer. Trades considered. 386-0134.

'65 VW VAN, MUST SELL! WELL camperized, rebuilt. 477-5510, 382-4069.

67 GMC VAN, 6 CYLINDER, AUtomatic, good shape, $1300 or offers. 384-6197.

'61 FORD ECONOLINE, REBUILT motor, tested. Between 4:30-7, 382-3228.

'71 INTERNATIONAL PICKUP. Custom built. 4-speed. Good condition. 60,000 miles. $2600. 652-3644.

1975 FORD 250, V8 AUTOMATIC, $4200, or best offer, 478-6007.

73 VW WESTPHALIA, $5,500. 479-2887, after 5.

1965 G.M.C. PANEL, GOOD RUNning order. $750 or offers. 592-0893.

'74 TOYOTA LANDCRUISER, 4X4, excellent condition. $4500. 595-6641.

1967 INTERNATIONAL PANEL, 4-wheel drive, $1350. 478-9928.

'69 GMC VAN, RADIAL TIRES, $1200 or best offer. 479-2124.

158 TIRES

MICHELIN "X" Radial Tires
All Sizes Available AT
D & D TIRE
1620 Blanshard
382-7283

4 T-SLOT MAGS WITH MICHEin ZX, 185-70 SR 13, $300 firm, less than 2,000 miles wear, phone Bert 385-6575.

5 MAGS AND SUPERCHARGER tires, to fit 6-bolt wheels for Datsun or GMC. Offers. 478-7089, evenings.

4 G78-14'S, BLACK WALLS, LIKE new, balanced on Chev rims $75. 479-7406.

STUDDED SNOW TIRES, TWO 14" tires on Chev. rims, two 15" on Ford rims, $20 each. 478-2742.

2 STUDDED SNOW TIRES, C78-15 on 15" Volvo rims, $50. 383-4631.

160 PARTS, ACCESSORIES

Used Volkswagen Parts
Over 1 acre of VWs being dismantled Call B.C. Auto Wrecking Ltd. 652-1181.

WRECKING '64 MARAUDER Mercury, power windows, exhaust, motor, 390 4 barrel transmission, new brakes, all accessories. 595-2409.

FOR SALE: NEW 1 CLUTCH pressure plate, 1 clutch disc, 1 resurfaced fly wheel, 1 aluminum bellhousing for 289 Ford. Call Dave or Dan, 595-0115.

CHEV. 350 TRW 11:1, 194 HEADS, dual point, disassembled. Needs rings and bearings inline bore, etc., $450. '55 to '57 Chev. new small block headers, $90. 478-3846.

TRIUMPH TR3 PARTS — 5 WIRE wheels with knock-off hubs, $125; motor trans with overdrive, rear end, $125. 246-3576.

4 13X5 KEYSTONE SLOTS, EXcellent shape, $100. Also 4 13x5 Keystone mags, $60. 384-5180 after 5.

VICTORIA 4-WHEEL DRIVE
FREE WHEELING HUBS for any make of 4-wheel drive. D-13531
597 Hillside at Rock Bay 386-6311

'62 VW ENGINE 40-HP. 10,000 miles, new clutch, 4 new tires the rest of it for free! $225 firm. 382-2645, 5 p.m.

EIGHT HOLE RIMS, FOR 800x16.5 tires. Will fit Dodge, Ford and GMC trucks. 385-1729, after 4 p.m.

GRABBER 60, MAGS AND tires, 4 stud, good shape, $200; 656-6471 after 5.

WRECKING 1968 FORD GALAXie 500 fastback, glass, repuilt 289, heads and other parts. 479-9212.

GOOSENECK HITCH, TRUCK receiver, toolbox, converts any trailer to a 5th wheel. 386-6643.

NEW HOLLEY 650 SPREDBORE 6,210, was $110, $85 or offers. 477-2695.

WANTED: 340 FENDERWELL headers. Phone for Doug anytime, 595-1496.

WANTED: TRANSMISSION TO fit a Sprite, Midget, or Morris Minor 1000. 656-3317.

FIAT 124 CLOTH TOP, 1 CUT repaired, $100. 658-8183 after 7:00 p.m.

1956 AND 1962 FORD AND GMC pickup engines and parts. 652-2447, 5 to 9 p.m.

SINGLE AXLE CAR TRAILER, wiring, brakes, 5000 pound capacity. $350. 479-7086.

'74 TOYOTA LONGBOX, TRUCK, deluxe camper, and canopy, loads of extras. Phone 478-1838.

160 PARTS, ACCESSORIES

NO. 47 SUPERSTOCK
1968 Torino, currently in fifth place, disc brakes, full floater rear end, spare Clement rims, various spare motor parts and running gear parts, good trailer with electric brakes, spare 289 ready to race. Will sell as package or individually. Phone Orton Ker, residence, 478-7092; work, 382-5142.

OPEN NOW
Come and see Victoria's largest stock of Hi-performance auto accessories and parts.
Mon.-Fri. 9-9, Sat. til 5
D. G. AUTO
3244 Douglas 382-4012

FENDERWELL HEADERS FOR 62-64 Chevy 2, also front-end, hood, grill, bumpers, lights, trunk lid, 194 heads, reground 327 forged steel crank with bearings, 283 .040 with cranks and pistons, new cam bearings, plugs, 780 Quadra jet, M-21 parts, 15 327 rods. Al, 382-0327.

2 7' TRAILER AXELS, SPRINGS, electric brakes, wheels, tires, $250. MT cross ram manifold, to fit 265 to 400 Chev, $100, new 780 Holley, $90, new 383 to 440 Sig Erson cam and kit, with push rods, and rockers, $250, complete 8" Ford rear end, $50; complete '68, '69 full size Chev front end, $75. 385-7811.

ARE YOUR SPRINGS ADEQUATE?
We sell and install DENDOFF Overload and helper springs for all cars and trucks, including import models. Phone 384-8213. LOGAN'S R.V. SERVICE CENTRE, 650 Burnside East, near Douglas.

'67 FORD HALF TON 240 6 CYLinder motor, 3 speed truck transmission, truck seat, 65 Galaxie XL parts, power steering, radiator, right front fender and doors. 744 Wilson.

TIGER HEADERS, $50; 260-302 Ford torker, $90; new Sigerson cam and kit 286 Dur; 300 lift., $130; 302 heads with 351 valves, guide plates, studs. $150. 592-2619.

RADIATOR REPAIRS, FAST TOP quality repairs at Maurice's Auto Body, 427 Bela St., phone 386-3381 Located behind the Burnside Pav and Save Gas Station.

FOUR ET MAGS AND TIRES, $145. 598-7222 or 592-3395.
PROFESSIONALLY REDONE SAguenay 4 speed transmission, $275. 652-2682.

SELL — TWO 14X7 CHEV CHROmies, $30; two 14x6, $15. 382-9720, ask for Bob.

WANTED: CONES AND STRUTS for Mini drive suspension. 479-4997, 479-5910.

1973 22' PROWLER, FULLY self-contained, excellent condition. What offers? Duncan, 748-2934.

INTERNATIONAL 6-CYLINDER engine, 695-2997.

CHEV 250 LONG BLOCK, REbuilt, never installed. 598-2966.

VOLKS PARTS, DOORS, FENDers, glass, etc. 382-2691.

WRECKING 1950 CHEV ½-TON, good motor. 383-4553.

1956 LAND ROVER, RUNNING, complete or parts. 479-5966.

FIAT 124 HARDTOP ROOF, $350 or best offer. 478-5526.

'59 VW BUG FOR PARTS OR whole. 383-0666.

BUCKETS SEATS DODGE DUluxe as new $45. 477-1629.

2 14X10 CRAGAR S-S AND M-50 tires, $300. 383-0875.

1965 SUNBEAM ALPINE MARK IV, $400. 656-5835 after 6 p.m.

162 AUTO REPAIRS, SERVICE and TOWING

LAND ROVER REPAIRS
We fix all makes of Land Rovers. Call Chris Christiansen. 477-3506 after 5.

164 AUTO BODY WORK AND PAINTING

CUSTOMIZING WITH SIDE mouldings, pin stripes, wheel disks, beauty rings, GT stripes, etc, etc. Karl's Auto Accessories, 388-6275, pager 659 or 384-2320.

166 CARS AND TRUCKS WANTED

WANTED TO BUY
TOP QUALITY CARS
DePape Motors Ltd.
760 Johnson 384-8035

CASH
We will buy your car for cash. G.C.M. Motors Ltd., 780 Goldstream Ave., 478-3242. D-7197.

WANTED 1955-60 CHEV ½-TON pick-up truck, body and running gear must be in good condition. Phone 384-4973.

WANTED: VW STATIONWAGON, under 60,000 miles, standard transmission, good condition inside and out, $1500-$2000. 642-3700.

SHELBOURNE AUTO MART
1640 Cedar Hill X Rd. 477-9166
We Buy Cars—Instant Cash

PLIMLEY
1010 Yates Street 382-9121
Good used cars wanted for cash

168 CAMPERS, TRAILERS and MOTOR HOMES

DOGWOOD TRAILER SALES
PARTS — PROPANE
RENTALS
RANDELL TRAILERS AND CAMPERS 478-6841
2630 Deville Road
Dealer Licence D13587
Highway 1 at Millstream Rd.

'72 CHEVY 30 CAMPER VAN completely equipped, 350 V8, power steering and power brakes, low mileage, sleeps 2 adults and 2 children, $7,000 or nearest offer, 479-8358.

1974 GMC ¾-TON SUPER CUStom, only 7,200 miles, PS, PB, radio, dual tanks, like new, 10½' Skylark camper, fully equipped, tape deck etc. $8900.00 complete or will sell separately. J. B. Lowe, Box 629, Qualicum Beach, 752-9684.

17' ARISTOCRAT, FULLY SELFcontained with shower and toilet. Sleeps 6. Double tanks, double batteries, screened-windows and door, jacks, blocks and awnings. Excellent condition. $3000. 478-5963.

1969 23' BRANDLMAYR, 150 H.P. I-O Mercruiser, on heavy duty trailer, extras, for sale or trade for trailer that sleeps 6. Moving to Prairies. 748-2305 after 5.

CAMPING UNIT, 71 FORD Sport Custom ¾-ton, fully equipped, complete with 9½' Vanguard camper, 1 owner, 36,000 miles, top shape, $7,000. 642-3177.

1974 JAYCO 17' SLEEPS 5, 3-burner stove, oven, toilet, furnace, etc. Fully self-contained, excellent condition, $3,900. Phone 642-3251.

1975 17' TRAVELAIRE SELF-CONtained, 3-way fridge, oven, heater, sleeps 6, complete with hitch, tanks and car mirrors, like new. 658-8186.

1974 21' MOTOR HOME. LOW mileage. Air conditioned. Tape deck. Toilet shower. Fridge, stove, oven, furnace, etc. Excellent condition. $12,500. 478-4293.

1975—14.5' SCAMPER, 6-MONTHold 3-way fridge, stove, furnace, pot pourri, electric brakes, sleeps 6, excellent condition. 478-7847.

24' TRAILER, 1966, SEPARATE bedrooms, furnace, clean and good condition, $3950. 1319 Glenridge. 478-7167.

WANTED FOR CASH: VW WESTfalia camper, not older than 1972, low mileage. 598-7614.

FOR RENT, WINNEBAGO motor home, August 28 on. 477-2704.

1975 BOLER TRAILER, SLEEPS 4, used twice, with extras. $2,600. 477-0065.

BARGAIN: 17' TRAVEL HOME. New carpet and upholstery. Toilet, fridge, stove, $1780. 382-9501.

'76 8'6" CUSTOM BUILT VANguard, loaded. Must be seen. Offers. 385-0248.

WINNEBAGO, 1976, 21'. COST $16,000 3-months ago. Low mileage. As new $14,500. 479-1392.

JONES TOFT-TOP TENT TRAIer, sleeps four, $175. 383-2298.

8' CAMPER, SLEEPS 6, STOVE, sink, ice-box, jacks, $1350. 479-3851.

BOLER TRAILER, GOOD CONDItion, $2150: 656-4479.

'74 BOLER, GOOD CONDITION, extra options, 385-0286.

168 CAMPERS, TRAILERS and MOTOR HOMES

Opening Soon
SHERWOOD
Mobile and Modular Home Park

Orders are now being taken on new homes in Sherwood Mobile and Modular Home Park.

This new park features: Quiet country atmosphere, 200 feet river frontage, boating, swimming, fishing. Over 1 acre unspoiled leisure area. Close to schools. Shopping, ice arena.

Spaces are allocated on a first come first served basis.

Robinhood
SALES AND SERVICE
2714 SOOKE RD.
478-9912, 478-9517
D.L. 00422A

DOGWOOD
TRAILER SALES LTD.

TRAILERS
1975 15' Randell (TW frig, furnace, toilet) $2806
1976 15' Randell (TW frig, furnace, toilet) $2439
1969 15' Travelaire (frig, oven, toilet) $1850
1968 15' Travelaire (frig, oven, toilet) $1750

CAMPERS
1975 8' Randell (TW frig, furnace) $2356
1972 8½' Randell (TW frig, furnace, jacks) $2100
1975 8½' Security (TW frig, furnace, oven, toilet, jacks) $2882
1975 9½' Randell (TW frig, furnace, toilet) $2950
1976 9½' Randell (TW frig, furnace, toilet) $3100
9' Four Season (oven, furnace, toilet) $1800

2630 DEVILLE ROAD
DL 13587 478-6841

1976
OKANAGAN
CAMPERS and TRAILERS
Clearance Prices
EXAMPLE:
8'6" Okanagan model with 3-way fridge, furnace, sliding cab window, one pce. alum. roof, including SPACE FOR TOILET.
REGULAR PRICE $3050
SALE PRICE $2800
You Save $ 250
PLUS ADDITIONAL $100 CREDIT IF YOU PURCHASE jacks, oven, or toilet.

CLEAN TRADES
'68 8 FT. SECURITY, Jacks, oven, Fridge, furnace $1295
FALTA-CRAFT Import canopy with bunk $ 495
8 FT. 30" CANOPY $ 325

PARTS SPECIALS
4 cu. ft. TEDCO 3 way fridge $ $324.95
Hydraulic Jacks, set $184.95
Installation $ 25.00
Sani-Poti Toilets $ 99.95
Car Fender Mirror for trailers, pr. $ 14.95
20 lb. propane bottles $ 21.50
Trailer Stack Jacks $ 4.75
25 ft. water hoses $ 3.69

HOURS OPEN
MON. to FRI. 9 a.m.-6 p.m.
PHONE 384-0213 anytime.
LOGAN'S RV SERVICE CENTRE
650 Burnside Rd. Near Douglas
D-13458

BOB'S
MOBILE HOMES LTD.
25 Crease 386-3623
DL 00414A

GREAT PRICES
75 18' NOMAD tandem $4295
73 20' HOLIDAIRE, clean $4595
75 26' NOMAD, many extras $6450

TRAVEL TRAILERS
5TH WHEELS
MINIHOMES
PARTS—PROPANE
SERVICE
386-3623

FENNELL'S
TRAILER SUPPLIES LTD.
Parts — Propane — Repairs
CANOPIES
PARKLANE tent trailers
2 styles of VAN TOPS
Custom Building and Van Conversions
6459 Patricia Bay Hwy.
652-3941
OPEN 7 DAYS A WEEK

KUSTOM KOACH 19.5' TANDEM w.w. 4-burner stove, eye-level oven, exhaust fan, flush toilet, shower, holding tanks, 2-way fridge, tinted glass, 2-way lighting HD battery, wired for TV, stereo and air conditioner, 30-gal. water tank, pressure system, 4 jacks, furnace, 2—30 lb. propane tanks, Ford Ranger F100 390 V-8, radials, p.s., p.b., canopy, dual locking gas tanks, equalizer hitch, dual sway control, transmission cooler, electric trailer brakes. Prefer to sell these 1974 colour co-ordinated units together as they are completely compatible. In immaculate condition. 382-1203.

VOLKSWAGEN CAMPER
1970 Van, with sink, stove, much storage. Top-notch mechanical condition, engine rebuilt recently, still under warranty, have papers. Excellent economical transportation, plus a recreational vehicle, all in one. $3,000 or make an offer. 656-4895.

TRAV-L-MATE CAMPERS
For Import Trucks
HORWOOD MAZDA
Exclusive Dealers
385-1451

BOOK NOW FOR WINTER RENtals, self-contained trailers, ½ price. 384-4818.

SNO-BIRD RECREATIONS LTD.
1621 Island Hwy. 478-3426
Campers—Trailers—Van Inserts

BOAT LOADERS, CUSTOM made for campers, mini-homes. 478-3796, 478-2754.

FOR RENT: 16' HOLIDAIRE trailer. Fully equipped. By week or month. 598-8518.

8½' SELF-CONTAINED CAMPER, crew cab truck, many extras. 478-1649.

1965 MERCURY TRUCK WITH 1972 8' Galaxie camper. Will sell separately. 386-2515.

25' MOTOR HOME FOR RENT fully equipped, off season rates, 479-6612.

168 CAMPERS, TRAILERS and MOTOR HOMES

S. J. PEDEN
LTD.
VANGUARD
CLEAROUT PRICES
On All Remaining '76 Stock

eg. '76 9½' VANGUARD. This popular Vanguard camper sleeps 6, has toilet and is all ready for that Fall vacation Was $3080
SAVE $ 270
CLEAROUT PRICE $2810

PARTS AND ACCESSORIES
WE SELL AND INSTALL
Van Tops
PROFILED ALUMINUM
Rentals
OFF SEASN RATES ON FALL RENTALS
BOOK NOW!
S. J. PEDEN
LTD.
2855 Quesnel St.
D-13432
386-3464

IMPALA CAMPING WORLD
DON'T MISS THIS!
ALL REMAINING 76 UNITS
MUST BE CLEARED
77's ARE ON THE WAY
NO REASONABLE OFFERS REFUSED ON
TENT TRAILERS
MOTORHOMES
TRAVEL TRAILERS
5th WHEELS
656-5504
Pat Bay Hwy., Sidney
D.L. 15802

DOMINION MOTORS
HOME OF
LAYTON — HOLIDAIRE TRAILERS
GALAXIE CAMPERS and CANOPIES
CHINOOK MOTORHOMES
Another Shipment of
CHINOOK MOTOR HOMES
Have Arrived
SEE THEM TODAY!
PARTS, ACCESSORIES REPAIRS
HOURS OPEN
MON. to SAT. 8 A.M. to 5 P.M.
We Specialize in I.C.B.C. Autopian Campers and Trailers
1703 BLANSHARD ST.
(Across from Hudson's Bay parking lot) Victoria, B.C., 385-5012
Dealer Licence Number D-5536

1975 LIONEL TENT TRAILER 110, 3 way fridge, furnace, 3 burner stove, 2 tables, sleeps 7, seldom used, by appointment only phone 385-8611.

8' OKANAGAN CAMPER, 1 YEAR old, 3 burner stove, 3-way fridge, furnace, new condition, only $2400. 746-6554 Duncan.

'71 FULLY CONTAINED camper, like new, '71 Dodge Truck, low mileage, complete unit, $5900. 592-7691

1975 LIONEL 100 TENT TRAILer, as new, 3 burners, double gas tank, and accessories. $2,200 or best offer, 477-9386.

23' SCAMPER, SELF-CONtained, oven, equalizer hitch, must sell, located in adult park. 478-4562.

'71 VOLKSWAGEN CAMPER, new engine, 2 new tires, beautifully maintained. Asking $3,400, 595-4615.

LIONEL 100 HARDTOP TENT trailer, stove, sink, etc. Surge brakes. $1,750 or nearest offer. 479-3696.

VOLKSWAGEN VAN
1970 camper. Excellent mechanical condition. New engine, $3000 or offer. 656-6895.

USED AND NEW 19' FLEURY motor homes, trailers 23' and 35'. Jackson's, 974 Goldstream. DL 00044A.

HOME MADE HARD TOP TENT trailer, fridge, curtains, mattresses, cable, ample cupboard space, new tires $650. 478-8451.

1972 BOLER TRAILER FOR sale, or trade on camper for Import truck. 748-9742 Duncan.

'71 VOLKSWAGEN WESTPHALIA, complete except stove. Come drive it, $4200. 384-1663.

17½' TRAVEL TRAILER, FULLY self-contained, excellent condition, $3,200. 479-8596 or 479-3736.

22' WINNEBAGO FOR RENT, fully equipped, air conditioning etc. Sleeps 6. 477-3373.

8' (NOT OVER CAB)

169 MOBILE HOMES AND PARKS

BUYING OR SELLING
FAMILY MOBILE HOMES
D.L. 00809A 474-1288

LOVELY STARTER OR RETIREment. Large living room, bathroom has twin basins. Porch, carport, shed; garden. 642-3607.

LEAVING PROVINCE. MUST sell immediately. 3-bedroom mobile. Make offer. (112) 743-5777. Anytime.

DOUBLE 12' AND 8' WIDE MOBile homes in quiet adult park, near bus, stores. Jackson's, 974 Goldstream. DL00044A.

1974 DOUBLE WIDE, 3 BEDrooms, 2 bathrooms, large sundeck, landscaped. In Hidden Valley Mobile Home Park. 478-6747.

PARKWOOD DOUBLEWIDE. 2 bedrooms, covered patio, lootshed, excellent condition, low price. 478-6624, or 478-5812.

3 BEDROOM HOME FOR SALE on private leased property. Asking $18,000. 642-3727.

FOR QUICK SALE. 12X52 MOBile home, $9,500. 642-4139.

181 TOURIST ACCOMMODATION

ROOM TO RENT WITH STOVE, fridge, TV, man only. 383-5054. Please phone before 10 a.m. or after 4 p.m.

190 ROOM AND BOARD

PRIVATE ROOM AND GOOD food in family home to amiable, employed female, $45 weekly. 383-5520.

WORKING PERSON OR STUDent, single or double. Fairfield district, 382-3268.

191 ROOM AND BOARD WANTED

GENTLEMAN, FIFTIES, DEsires board and room. No commercialized houses, family home. Victoria Press Box 179.

WANTED: ROOM AND BOARD near Reynolds school, 479-6244.

193 ROOMS TO RENT

FURNISHED BEDROOM IN modern townhouse, share kitchen, dining, rec. room facilities. Free use of washer and dryer. Cablevision. One block from Sears. Suitable for working man. $125 month. References please. Available September 1. Call 7-9 p.m. 479-4413.

OAK BAY, 2 LARGE ROOMS, $95 and $100, share kitchen and large living room with fireplace. UVic women only. Utilities included. Call 592-1705.

SEVERAL UNFURNISHED rooms for rent, in large semi-cooperative house, in Fairfield area. Available Sept. 1st. Phone 385-6815, days; 382-1557, evenings.

5 MINUTE WALK TO UVIC FURnished room, Oak Bay, private entrance, bath, laundry, breakfast, male student, non-smoker, 592-1756.

SEPT. 1. FURNISHED SLEEPING room. Hot plate. For working man or student. $70 month. 383-8028 after 6.

BEDSITTING ROOM, FURnished for mature non-drinking working man, $75 monthly, on Fairfield. 382-7464.

LARGE ROOM, HOUSE NEAR Douglas and McKenzie. $100 a month plus utilities. 479-3134 after 6 p.m.

MASTER BEDROOM IN DELUXE suite, share facilities with one. Pool, etc. September 1. Young man preferred. $135. 477-4748.

ROOM TO RENT, IN TOWNhouse, on bus route, near University. 385-2878

BRIGHT ROOM, BREAKFAST, private home, businessman, $30 weekly. Bay-Shelbourne. 595-4397.

FURNISHED ROOM, FRIDGE, no cooking, working man only, abstainer, reference. 478-4113

SLEEPING ROOMS TO RENT. $45 weekly. Contact assistant manager, Douglas Hotel. 383-4157.

CLEAN LARGE ROOM IN QUIET Fairfield area, ½ mile from downtown, shared facilities. 382-0535.

Full facilities, $120. 2 blocks from UVic. 477-9283.

194 ROOMS WANTED

WANTED ROOM IN FAMILY home, for single female, non-drinker, very quiet, prefer South Fairfield, 385-8630.

197 HOUSEKEEPING ROOMS TO RENT

ONE BEDROOM APARTMENT for quiet non-drinker, elderly persons preferred. Near park and shopping. Share bathroom. $130 includes heat and light. Call evenings, 1032 Oliphant or phone 382-8385.

SEVERAL HOUSEKEEPING rooms available now, shared kitchen and bathroom facilities. Only students and responsible adults please. Call Mr. Brigs 385-7721 or 592-3978.

2 LIGHT HOUSEKEEPING rooms, separate kitchen, fully furnished, utilities included. $95 and $100. Phone 383-4387.

UNFURNISHED HOUSEKEEPING room, ladies only. Reasonable rent. Apply Yates Hotel, 712 Yates St.

AVAILABLE SEPTEMBER 15, 2 furnished rooms. Cooking facilities, telephone, cable vision included. Non-smokers, men. 385-2330.

BRIGHT, CLEAN ROOMS, $94, Fairfield, clean, quiet persons only. 382-7410.

SIDNEY, LARGE, COMFORTable, close shopping centre. Available September 1. 652-3589.

ROOMS AND KITCHENETTE, clean, bright, quiet, fridge, shop, bus. 383-9794.

ROCKLAND — FURNISHED rooms, share full kitchen and bathroom. $95. 382-9366.

ROCKLAND AREA, LARGE FURnished room, with private kitchenette. 598-4044 after 6 p.m.

TEMPORARY ACCOMMODATION suit 1 lady near K-Mart, utilities. 477-1654.

CLEAN AND BRIGHT FOR ELderly person. Available Sept. 1st. 382-6681.

LARGE HOUSEKEEPING ROOM, Fairfield area. $75 a month. 382-4480.

CLEAN HOUSEKEEPING ROOM, walking distance to town and park. 384-1663.

ONE BASEMENT ROOM FURnished, share bathroom and kitchen, man only. 382-0386.

HOUSEKEEPING ROOM ALL supplied, close to town, men only. 383-7242.

CLEAN OWN KITCHEN, SOBER gentlemen only. 1007 Johnson.

2 HOUSEKEEPING ROOMS available September 1. 388-4501.

200 APARTMENTS TO RENT UNFURNISHED

2-BEDROOM MAIN FLOOR, close in Rockland area, quiet, modern block, elevator and controlled entrance, suit quiet, mature adults, no children or pets. $225. Available October 1st. 385-1779.

CHILDREN AND PETS O.K. 3 bedroom, 2 storey, fridge, stove, washer and dryer, 1½ baths, wall to wall. Gorge area, $359 Vacant. 383-4568.

MODERN SELF-CONTAINED bachelor suite, middle-aged business person only, single occupancy, $100, 384-2034.

3 BEDROOM BASEMENT SUITE, private entrance, nicely decorated, with stove, fridge. Choice location. $175 month. 652-2757.

OCTOBER 1ST., 2 BEDROOM corner suite, 19th floor, ocean and city views, many extras $365. 384-2927.

CLOSE TO TOWN, COMFORTable bachelor suite, available immediately. $149.81. To view, call 383-7447.

NEW BACHELOR SUITE, GORdon Head. Separate entrance. Fridge, Stove, $165 monthly, includes utilities. 477-7048.

FOR OCTOBER 1ST 2 AND 3 bedroom townhouses, Gordon Head area. $290-$350. Phone 9-4, 477-5422, no pets.

ESQUIMALT AREA, BACHELOR, 1 bedroom, and 2 bedrooms, small child welcome, phone 382-9618 after 5 p.m.

3 BEDROOM APT, WALL-TOwall, stove, fridge, kids welcome, 1 pet. $325 per month. Lampson. 652-5550.

SMALL BACHELOR SUITE IN Fairfield. $95. Suit quiet, female student. 384-4652.

200 APARTMENTS TO RENT UNFURNISHED

SEASPRAY PROPERTIES LTD./ REALTORS
727 G Johnson St.

ESQ. AND COMMERFORD OPEN FOR YOUR INSPECTION SAT. 2-4
Bachelor
1-Bedroom
2-Bedroom

946 BALMORAL AVAILABLE NOW
Bachelor Suites Furnished $255
Unfurnished $200
Rent includes all utilities and free covered parking.

1247 ACTON STREET
SELF CONTAINED 1-Br. suite. Washer-Dryer included. Nice lot handy to schools and shopping. $250 mo., utilities included.

386-3124

WINDSOR COURT
Available September 1
Bachelor suite — $190-$200
1-bedroom, $225-$230
2-bedroom, $275-$300
Facilities include: saunas, whirlpool, 50' swimming pool, squash court and tennis court. For appointment please call:
Mr. Johnson, 386-0543
Mrs. Atkinson, 384-1992
Mr. Hand, 383-5059
Sorry, no children or pets.

ELDON PLACE
Large, near new apartment, 3225 Eldon Place, off Burnside, near Woodwards. Spacious bachelor, 1, 2 and 3 bedrooms from $199. Indoor heated pool, with sun patio, swirl pool, sauna, games room, hobby room, elevator, balconies, cable TV, covered parking available, on bus line, 5 minutes to downtown. Mature adults only, references, no children or pets. 386-0614.

IN THE COUNTRY
30 minutes from Victoria, set in park-like surroundings on the shores of the Sooke basin, are seven 4-plexes neatly placed in this country setting. All have wall-to-wall carpet, fireplaces in old brick, colored appliances and electric heat with individual controls in every room. Laundry facilities, rec. room with own appliances, inside heated storage compartment, rent from $240 per month, to view call 642-5525.

ASCOT HOUSE
New prestige apartment on a quiet street, 1537 Morrison St., First street below Fort and Oak Bay junction. Available September 1st.
1 bedroom, $225
Two—2 bedrooms, $320
3 bedroom $385
Older tenants preferred, no children or pets, on view 9-5 daily, later by appointment. Phone 595-6278 or 598-6711. Evenings. 383-0302.

GORDREAU
On Gorge Waterfront
Available immediately large 2-bedroom suites.
—swimming pool
—swirl pool
—sauna
—recreation room
For further information call:
BROWN BROS. ON BLANSHARD
385-8771 (anytime)

CHATEAU VICTORIA
VICTORIA'S Downtown "HOTEL" and APARTMENT complex.
740 Burdette 382-4221

SOOKE
2 Bedroom apartment, fridge, stove, heat and water, garbage pick-up, children and 1 pet allowed. $200. Phone Pat 642-3829, beeper number 382-4246, Oscar Gislason. Also duplexes available at $225.

WATERFRONT LUXURY
3 bedrooms, wall-to-wall throughout, 1½ baths, fireplace, balcony, cablevision, building located on quiet cul-de-sac without traffic, heated covered pool, sauna, adults only. View by appointment, call 383-8340, 382-3721, 388-6454.

AVAILABLE IMMEDIATELY
2-bedroom suite, balcony, cablevision, building located on quiet cul-de-sac without traffic, heated covered pool, sauna, adults only. View by appointment call 383-8340, 382-3721, 388-6454.

ESQUIMALT DISTRICT, ONE bedroom apartments from $195. Includes heat and cable. Walking distance to town. Please call 386-7317 between 12 noon and 4 p.m. Sorry, no children or pets.

PEMBROKE PLACE
830 Pembroke. Excellent location. Close in to city centre. 1 only 2 bedroom, $265. Mr. Harper 384-7327. No children or pets.
Kilmarnock Holdings Ltd.

ONE BEDROOM APARTMENTS from $195. Includes heat and cable. Walking distance to town. Please call 386-7317, between 12 noon and 4 p.m. Sorry no children or pets.

NEWLY RENOVATED APARTment. Wall-to-wall carpeting, fireplace, cablevision, clean and bright, centrally located, $305. No pets or children. Please call 383-0640.

DOWLER MANOR
2549 DOWLER PLACE
2-Bedrm. New building. One child, 5 minutes city centre. CMHC rent controls, $290. 384-4882.

UNIVERSITY PARK TERRACE
2-bedroom condominium. Swirl, sauna, underground parking. Available September 1. $350. Contact manager, Suite 12, 477-0914.

ADMIRALS SQUARE
Beautiful 2 bedroom apts. available now, conveniently located on the corner of Esquimalt and Admirals Road, call 383-4466 or 385-3738.

CAPSTAN COURT
630 Head St. New adult oriented building, 1 and 2 bedroom suites starting at $215. For more information call 384-4732.

BACHELOR UNIT, LIVING ROOM with new W-W carpet and redecorated throughout. Extra large kitchen and dining area. Colwood. $225. 386-3494.

SPACIOUS, 2-BEDROOM IN A warm and quiet block, close in, ideal for semi or retired folks, $205. 479-5100.

HILLSIDE AT CEDAR HILL, modern 1 bedroom, everything included. Sorry no children or pets. $190. 383-3322

BEACON HILL PARK—VANcouver St., bachelor suite, unfurnished or furnished. $143. Middle aged lady. 382-8947.

SIDNEY, FURNISHED OR UNfurnished one-bedroom suite, suit quiet working person. No pets. $200 including utilities. 656-4845.

BACHELOR ARTISTS APARTment in newly renovated historic James Bay house, $225. No. 4 - 146 Clarence St. 386-8623.

BACHELOR SIZE, LARGE kitchen, near University, quiet couple, no pets, $250 month. 595-1507 Vancouver. 477-8721.

1 BEDROOM APARTMENT, available immediately. Close to buses. Camosun College. 595-2976 after 6.

TWO BEDROOM, SEAVIEW apartment, wall to wall carpet, fridge and stove, $150. Saturna Island, 112-539-2936

QUALITY 1-BEDROOM 10TH floor corner suite, Beacon Hill and ocean view, pool, sauna, therapy, heat, parking, cable, $290. 479-1807.

AVAILABLE OCTOBER 1ST, 2 bedrooms, carpeted ground level, close to town, utilities included, no pets. $225. 477-1485.

BASEMENT SUITE FOR RENT, $130. Available September 1. 386-9393.

ONE-BEDROOM, WALL-TO-WALL, $189. 65 West Burnside Road, Apt. 201, between 6-8 p.m.

TWO BEDROOM, AVAILABLE Sept 1, sorry no pets or children, call after 6:30, 383-6591.

1-BEDROOM SUITE, LARGE LIVing-dining room, Glen Lake area. 478-1316. No children or pets.

WATERFRONT 1-BEDROOM condominium, rent $250. 642-5161.

200 APARTMENTS TO RENT UNFURNISHED

VACANCIES
Hundreds of Vacancies Monthly
Western Canada's Largest Most Experienced Rental Agencies
Member of BBB. Small fee.
1. $83—Hskg. Furn. Male.
2. $100—Student. Share home.
3. $161—Bach. Deluxe. Sept. 1.
4. $166—1-Br. Furn. U-P. Sept. 1.
5. $170—1-Br. U-P. Student.
6. $197—1-Br. Child. Sept. 1.
7. $190—1-Br. 4th Floor. Sept. 1.
8. $165—2-Br. Child. Sept. 1.
9. $233—2-Br. Baby. Util. inc.
0. $250—2-Br. Baby. Sept. 1.
1. $250—2-Br. Duplex. Child.
2. $400—3-Br. Oak Bay. FP. Now.
13. $242—4-Br. Kids. Cat.
14. $400—5-Br. Country area.
HOMEHUNTERS
OPEN 7 DAYS A WEEK
1394 Hillside Ave. 598-5101

GARDEN CITY PROPERTY MANAGEMENT LTD.
DELUXE DELIGHT

CORNER SUITE, ULTRA MODERN, SPACIOUS, 1,100 SQ. FT., 2 BDRMS., 1½ BATHRMS., AND QUALITY APPLIANCED KITCHEN AND BALCONIES. EXTREMELY DESIRABLE LOCATION, SET AMONGST AREA OF EXPENSIVE FACILITIES, ON TRANS., AND CLOSE TO SHOPPING. GRACIOUS LIVING INCLUDES SWIMMING, SAUNA, WHIRLPOOL, EXERCISE, ENTERTAINMENT AND REC. RMS., WORKSHOP AND AMPLE STORAGE. HEATING INCLUDED. AVAIL. SEPT. 15. $400 PER MO.

ALSO 1-BDRM. PLUS DEN SUITE. AVAIL. IMMED. $325 PER MO.
E. RUSSELL 384-9318 E. KOLSTAD 642-5315
656-6148
C. N. MONTAGUE CO. LTD.

AVAILABLE IMMEDIATELY
Large new 2 Bedroom condominium for rent in Southport — 1000 Esquimalt Road. Rent includes stove, fridge, drapes, wall to wall carpets, heat, undercover security parking, washing facilities and a rec. room. For any further information and viewing call:
RICK KINNIS 477-9394
ARNOLD MARR 477-6233
WESTMONT REALTY LTD.
520 Hillside 386-6796

ESQUIMALT—CLOSE-IN
Available Sept. 1, 3½ room (1 bedroom) apartment with 4-pce. bath, fridge and range, cable, laundry, parking, heat and hot water, some furniture: $175.95 — and one, same as above, with main furniture for $207.95. Mature couples only, sorry, no pets or children. Dickie Agencies Ltd., 919 Fort St., 382-7822.

NOW RENTING
Quiet, apt. block, close to town, ample parking and storage, rec. room.
1 B.R.s from $210.00 avail Immed.
PEMBERTON, HOLMES LTD.
1000 Government Street
RENTAL DEPT., 384-8124

AVAILABLE SEPTEMBER 1 IN James Bay near the park in a real good four-plex, $300 per month. The Top Floor Suite — 2 bedrooms, living room, with electric fireplace. Large kitchen and dining area, w.w. carpets. Stove and fridge hot water included. Ph. 592-3118.

NEW, MODERN 2 BEDROOM apartment with rec room, bar, fireplace and garage. Glen Lake area. Including heat and light, $350 per. Available 1st of September. Call 478-6395 to view.

SMALL NEWLY DECORATED one bedroom suite in private residence, in Rockland Main floor, separate entrance, $200. 592-0229.

AVAILABLE OCTOBER 1, SIDney area, large one bedroom suite with garage, all utilities included. 656-4560.

TWO BEDROOM SUITE, SELFcontained. Fridge, stove, utilities included. $225. 479-7778.

1 BEDROOM BASEMENT SUITE, no children or pets, $225 all found. 382-7577.

1 AND 2 BEDROOM UNFURnished suites adult block, no pets, no children. Phone 384-6353.

2 BEDROOM, $196, COLWOOD. Langford. Sorry no children or pets. 477-2546.

1 BEDROOM SUITE, FRIDGE, stove, heat, $175. October 1st. Belmont, Gladstone area. 995-6326.

2-BEDROOM SUITE. BRAND new fridge and stove, drapes, wall-to-wall carpet. $275. 479-4272.

1 BEDROOM APARTMENT IN Sooke, $185 per month. Phone 642-3281.

AVAILABLE IMMEDIATELY. Large 2 Bedroom. No children or pets. 592-7678.

UNIVERSITY PARK TERRACE, 1-bedroom condominium, available Sept. 1st, $275. 479-5848 or 598-4292.

1 BEDROOM APARTMENT $125, call after 6. 382-9044.

201 APARTMENTS TO RENT FURNISHED

DELUXE ACCOMMODATION
Furnished one bedroom suites, from Sept. 15 at off season rates, colored TV, indoor pool, sauna, hydro pool, laundry, weekly maid service. No pets, Oxford Tower Inn, 133 Gorge Rd. East. Phone 388-6431.

BASEMENT SUITE, BEDROOM, kitchen sitting room, bathroom with shower, tub and toilet. Partly furnished, wall-to-wall carpet, drapes, fireplace. Single working person. Clean and quiet. $160 month. 382-6990.

DELUXE 14TH FLOOR, FURnished studio suite, overlooking Beacon Hill Park and ocean. Separated single bedroom, pool, sauna, covered parking. Minimum one year lease. $275 per month. 112-743-2685.

KENT APARTMENTS, 1322 Blanshard at Johnson, September 1st. Furnished studio suite. Responsible adult, non-smoker only, no children or pets. $170 per month. 477-9370.

SUBLET, DELUXE 1-BEDROOM apartment in Oak Bay from October-November for 6 months. Mature adults only. Color T.V. and freezer $225 per month. 592-4026.

NICELY FURNISHED 1-BEDroom suite, close in Rockland area, quiet modern block, elevator and controlled entrance, suit quiet mature adult. No children or pets. Available Sept. 1st. $276. 385-1779.

LARGE 1-BEDROOM FURnished suite with fireplace, heat and water included. Quadra and Bay, adults only, no pets, available Sept. 15. $275. 592-3987.

SPACIOUS NEWLY DECORATED one-bedroom suite, older home in Esquimalt area. Prefer older woman or couple. Shared bathroom. $225. 382-0545.

SUBLET 6 MONTHS, SEPtember, October or November at renter's choice. Furnished one bedroom. Oak Bay, $275. 598-8208 or 592-3664.

DELUXE WEEKLY AND monthly accommodation, close to shopping facilities and all attractions, modest rates. Daffodil Inn. 385-8351.

COZY COTTAGES WITH FIREplaces, also modern bungalows, adults only, no pets. Malahat Bungalows. 478-3011.

THUNDERBIRD MOTEL, ADjacent Beacon Hill Park, stores and downtown. Available October 1. 384-0622, 386-2812.

2-BEDROOM FURNISHED apartment to sublease 3 months, Sept. through Nov. $250 including utilities. Phone 382-9961 after 5.

DELUXE BACHELOR FOR 2, pool, sauna, $250, also 1-bedroom, $315, available now. Phone 595-7804, 383-3769.

FAIRFIELD, SELF-CONTAINED furnished suite, redecorated, wall-to-wall, quiet responsible adult only, no pets, $175. 385-4362.

SELF-CONTAINED SEMI-FURnished quiet bachelor. September 15, $165. 388-7605.

ROOMS FOR RENT, IN LARGE old home, children, pets welcome. 595-4682.

FURNISHED BACEHLOR SUITE. Includes utilities. No pets. $110. Available September 1 385-4098.

DELUXE APARTMENT TO SUBlet for winter, heated pool, hobby room, etc. No pets. 477-3797.

1-BEDROOMS AND BACHS, $220 up. 478-4212.

1 BEDROOM, UTILITIES PAID, no pets, share bath. $130. 386-2562.

2-2 BEDROOM SUITES IN ESQUImalt. 385-4832.

BEDROOM APARTMENT FOR rent immediately. 595-1893.

201 APARTMENTS TO RENT FURNISHED

PENTHOUSE MANOR HOTEL
2930 Washington 388-7818
New ultro modern deluxe bedroom and bachelor apartments. Beautifully furnished. Situated in quiet location overlooking Gorge waterways, close to bus service. Includes color TV, telephone, dishwasher, "laundromat, sauna and swirl pool. Maid service. No pets. Rent by day, week or month.

CRAIGFLOWER MOTEL ON GORGE WATERWAY
OFFERS DELUXE BACHELOR AND 1 bedroom suites at special rates. All the comforts of home. Completely furnished with maid service and laundromat on premises. CALL
388-7861

SUBLET, NOVEMBER 25? 1976 to March 31, '77. One bedroom suite, good area, on bus. Waterview. Elevator, controlled entrance, heated pool, whirlpool, sauna. Includes linen, dishes, kitchenware, color TV. Mature retired couple. No pets or children. $235 monthly. 595-1006. after 6 p.m.

GROUND LEVEL, OWN ENtrance, 1 bedroom, electric, water, cable included, quiet non-smoker adults, no pets. Jubilee area, $240 month, 592-7971.

202 APARTMENT FURNITURE TO RENT

STANDARD FURNITURE
Three Rooms from
$40 per month
Immediate Delivery
382-5111

203 APARTMENTS WANTED

WE NEED A PLACE TO LIVE before November 1. Can you help? My 4 cats and I are clean, responsible, non-smoking beings. I work as a minimum wage earning veterinary aide. Would like an apartment in an older building and we have references. Please phone 595-4060 after 5 or 383-6270 anytime. Ask for Diana. Thanks.

NEW DOCTOR
Working at Victoria General Hospital, wishes to rent character apartment with fireplace, near Hospital in Fairfield or James Bay area. Please call 383-0359, and leave message, or call 384-2235.

SUBLET — RECENTLY REtired responsible Calgary couple wish to sublet furnished apartment or condominium for 5-6 months from October 1. References available. 403-249-3773.

QUIET SINGLE WORKING MAN, non-smoker, no children, requires unfurnished 1-bedroom suite in Sidney or Central Saanich area. For September 1. $150-$175. 652-1840.

WORKING GIRL SEARCHING for bachelor or 1-bedroom suite, James Bay, Oak Bay, Fairfield, low rent in older home. 479-5869.

COUPLE REQUIRE BASEMENT suite or apartment, approximately $250 For September 30. Pets allowed. 383-0714, after 6.

RESPONSIBLE EXPECTANT woman needs one-bedroom apartment for September 1. Up to $160. 382-5347.

RESPONSIBLE PROFESSIONAL women needs quiet apt. in older building, or house, Fairfield or James Bay. References. 383-2440.

YOUNG MARRIED COUPLE, NO children, no pets, seek 1-bedroom apartment. 595-5014.

RESPONSIBLE WORKING MAN, desires 1 bedroom apartment. Non-smoker. Under $200. 386-6291.

QUIET GIRL NEEDS SELF-CONtained suite, October 1st. Maximum $100. 385-4957.

204 SHARE ACCOMMODATION

23-YEAR-OLD EDUCATION STUdent wants student like herself to share apartment, on bus route, sauna and whirlpool, $108. 385-2878.

FEMALE NON-SMOKER TO share condominium, prefer 1st or 2nd year UVic student, apply suite 217—1870 McKenzie.

SHARE 2 BEDROOM, $150, EASY going person or student preferred, swimming plus many extras. Phone before 2. 383-4018.

ROOM IN CORDOVA BAY FARM house, secluded on 2 acres. Pets possible. $115 includes all. 658-5446.

WORKING GIRL WOULD LIKE to meet and share 2 bedroom apartment 22-25 years. Call 382-5651 after 5:30.

WANTED: GIRL TO SHARE 2 bedroom duplex. $125 per month 382-7762.

RESPONSIBLE FEMALE wishes to share house with the same. 479-9483 afternoon.

CLEAN GIRL TO SHARE APARTment with same. Half rent, half utilities. 477-0484.

EXECUTIVE OR PROFESsional, deluxe accommodation for cultured non-smoker. 658-5871.

ELDERLY LADY WISHES TO share her home with a live-in companion. 592-0214.

ROOM IN CO-OP HOUSE FOR vegetarian, non-smoker with or without child. 477-0941.

GIRL, 25, TO SHARE APARTment. 320-425 Simcoe St., 7 p.m.

SHARE ACCOMMODATION WITH someone in their 20's. 382-4875.

NEEDED, 2 ROOMMATES TO share apt. 385-7357.

206 DUPLEXES TO RENT

ATTRACTIVE TREED SETTING, quality carpets throughout, 3-bedrooms, 1½ baths, near shops and schools, September 1st. Colwood, $385 per month. 477-5306.

TO RENT SEPTEMBER 1ST, James Bay upper duplex, 2 bedrooms, fireplace, no children or pets, $330, utilities included. 382-0379.

LANGFORD. SPACIOUS 1 BEDroom, wall-to-wall, living room, dining room, kitchen, $185. No pets. 2865 Jacklin Road. 478-0664 or 112-936-5429, after 3.

DELUXE FULLY FURNISHED two bedroom duplex. Quiet, high location near town. Non-smoking couple. No pets or children. $395. 384-1044.

ESQUIMALT SIDE BY SIDE DUplex, one bedroom, semi-furnished, available October 1, $226.43. 658-8451.

3 BEDROOMS; FRIDGE, STOVE, large yard. Near K-Mart and University. Ideal for couple with children. $340 a month. 477-1747.

AVAILABLE SEPTEMBER 1ST, 3 bedrooms, with all utilities, near town and school, phone evenings, 384-5849. Days 383-6776. $350.

AVAILABLE SEPTEMBER 1, 2 bedroom side-by-side, fridge and stove, Langford area. $185. 478-6591.

GORGE-WATERWAY AREA 2-bedroom duplex available immediately. Fridge and stove provided. $250 per month. 592-6665.

2 BEDROOM WALL-WALL CARpeted, heat, water, light, etc., included. $275. 384-3461 after 4:30. (2 children)

1-BEDROOM, LIGHT, HEAT, water, gas and cable included in rent. $275 per month, vacant September 1st. 592-9135.

WANTED, NON-SMOKERS TO rent freshly decorated 3-bedroom rural duplex. Central Saanich. $350. 652-2250.

2-BEDROOM, UPSTAIRS, ELECtric heat, in Youbou. $125. (112) 743-9413.

3-BEDROOM, FRIDGE, STOVE, wall-to-wall, close to schools, $300. 479-7634.

LOVELY 2-BEDROOM UPPER suite, for elderly or working couple. 384-0127.

4 BEDROOMS, FULL BASEment, drive-in garage. $342.75 Phone 388-6383 after 5 p.m.

1½-BEDROOM SIDE-BY-SIDE, fireplace, furnished or unfurnished, $275. Downtown 382-1764.

FINLAYSON-COOK. LARGE 2 bedroom, wall to wall. Fireplace, $325 per month. 479-4327.

SIDNEY, SEPTEMBER 1, MODern 2 bedrooms, with basement, heat included. $325 479-6264.

2 BEDROOM LOWER DUPLEX, light, heat and water included, $245 month. No pets. 598-7265.

NEW 3 BEDROOM DUPLEX, Colwood area, $375. 478-2523.

3 BEDROOM DUPLEX, ESQUImalt, $260. 382-3876.

206 DUPLEXES TO RENT

ONE OF A KIND! BRIGHT, sunny, 2 bedroom side by side duplex. Available in September. Fairfield-Rockland area, near bus. Lovely yard. Large living and dining rooms, fireplace, drapes and carpet. Fridge and stove available. Quiet responsible couple, 1 child, no pets. $340. Phone 112-980-1764, collect, evenings or weekends.

LOWER DUPLEX FOR RENT, 2 bedrooms, kitchen and dining room, fridge and stove. Dishwasher, washing machine and dryer. 563 Burnside East near Mayfair, $295 per month, 9 a.m.-1 p.m. 385-0064.

VIC-WEST AREA. AVAILABLE Sept. 1. Lovely beamed ceiling, 2 bedrooms, fireplace, fridge, stove, heat included. Quiet adults only. Damage deposit required. $325. 386-0661, 6-8 p.m.

SEPTEMBER 1, 3 BEDROOM DUplex basement, carport, fenced yard, near schools, shopping centre and buses. Tattersall Quadra area $375. 383-1768.

LOWER DUPLEX, 2 BEDROOM, full basement and garage, heat, water included, no pets, available Sept. 1st, $325 per month, phone 595-7106

HILLSIDE, SIDE BY SIDE 2 bedroom duplex, full basement, garage, stove and fridge, $325 per month. September 1. Children welcome. 598-8289, 383-8522.

SAANICHTON. NEW 3 BEDroom, ½ of duplex, full basement. Covered parking, $400 per month. Minimum 1 yr. lease. Days 652-1177, evenings 652-5528, ask for Frank Csinos.

SIDE-BY-SIDE DUPLEX — 2 bedrooms, firelace, stove and fridge. Full basement. 3066-3068 Tillicum. Rent $320.00 each side. September 1st. GARDNER REALTY 385-7721.

VACANT: BUILT 1969 SIDE DUplex, 3 spacious bedrooms, 1½ baths, utility room, private driveway. Near downtown, schools, buses. Stove, fridge, no pets $359. 383-1304, 477-7336.

DUPLEX, SEPTEMBER 1, 3-BEDroom, 1½ bath, electric heat, fenced-in yard, etc. No pets. References required. 656-4003 or 656-4066.

210 HOUSES TO RENT UNFURNISHED

2 HOMES 2 RENT
CORDOVA BAY area. Five bedrms. "Little Mansion." W.W., washer, dryer, mower, drape rods, fridge, range. Two bathrms., etc. $650 per month.
MARCHANT ROAD, Brentwood Bay. Lovely residence, glorious yard. 3 bedrms., den, appliances with dishwasher and eye-level oven. Immediate occupancy. $475 per month.
REG BAXTER
385-7761 24 hrs.
D. F. HANLEY AGENCIES LTD.

2 BDRM HOME — Sidney Area Excellent condition, full basement, range and fridge included. Available Sept. 1st $300 per month. Phone for an appointment. Swinerton Stewart Clark Ltd. 385-2481.

WEST BURNSIDE — 1 Bedroom Apt. Available 1 September. Wall to wall and fridge and stove incl. No pets or children. Swinerton Stewart Clark Ltd. 385-2481.

BEAUTIFUL COTTAGE
Partly furnished on Saturna Island waterfront. Complete quiet and serenity. This truly charming cottage has all the amenities. Walking distance to shops and ferry. Situated on 2 acres with superb views. Offer on long term to good clean tenants. Moorage close by. Asking $200 month. Please call 598-5287 between 7 and 8 a.m. weekdays or 598-1802 anytime.

LANGFORD 4 BED
Spacious, modern home with large lot, sundeck, carport, extra parking. Near Langford Lake. One-year lease at $450 month. Call AL TASSIE, 384-9069 or office 386-3128.
CENTURY 21
J. D. BOSDET LTD.

IMMACULATE, SPACIOUS, 3-bedroom, full basement, character home. Fridge, stove, wall to wall, drapes, beautiful parklands, Esquimalt. Executive couple with 1 or 2 teenagers. References required. $450, yearly lease. 385-7406 for appointment, 9 a.m.-2 p.m. and 6-9 p.m.

BEAUTIFUL 3 BEDROOM country home, on ½ acre parcel, with fruit trees and a view, close to all services, bright kitchen, stove, and fridge, wall-to-wall carpet, 1½ baths, full basement, within the 5 mile circle. Available Sept. 1st. $395 per month. 479-6221.

RESTHAVEN — SIDNEY
AVAILABLE NOW, 2 year old, 3 bedroom, full basement nice family home close to schools, hospital and marinas. Rent $275 per month. Option to purchase. Call: Ritner Agencies Limited 382-4251 or W. Michaels 477-4884 evenings.

ROCKLANDS AREA: 3-B.R. Rock fireplace. Living room 20x16. Drapes, stove, fridge, w-w. $500 per month. REG BAXTER, 385-7761 (24 hours). D. F. HANLEY AGENCIES LTD.

GARDEN CITY PROPERTY MANAGEMENT LTD.
1394 HILLSIDE AVE.
OAK BAY BORDER. Good 3-bedroom home in excellent condition. Vacant. $400. For details call 598-5194.

VERY QUIET WITH VIEW, 5 bedrooms, 2 baths, laundry off kitchen, 2 patios, large family room with fireplace and bar, double garage, near University. $500. 388-6524.

WANTED: A NICE FAMILY FOR an older 3-bedroom home, close to schools. Available now, central location. $350. Apply The Royal Trust Company, 388-4211.

CHILDREN AND PETS O.K. 3 bedroom, 2 storey, townhouse, fridge, stove, washer and dryer, 1½ baths, wall to wall. Gorge area, $359. Vacant. 383-4568.

TWO BEDROOM — FULL BASEMENT HOUSE AVAILABLE FOR IMMEDIATE POSSESSION. 529 OBED STREET. $350 PER MONTH. CALL 479-6880.

SIDNEY SPLIT LEVEL. 3 BEDrooms, 2 baths, now vacant. No pets. Children OK. $375 per month. Sidney Realty Ltd., 656-3928 or 656-6151.

TWO-BEDROOM HOUSE, FRESHly decorated, basement, oil heat, large yard. Garage in basement. $375. References required. 386-1449.

3-BEDROOM BUNGALOW, front drive garage. Nice lot. Close to shopping, on quiet street. 598-8368. $400 a month.

TWO BEDROOM UNFURNISHED, no basement house, Royal Oak. Quiet couple, no pets, references, $200. 479-1333, 10 a.m. to 4 p.m.

3 BEDROOM HOME, 2 FIREplaces, 1½ baths, full basement, Glanford area. $350. 382-7943 after 2. References required.

AVAILABLE NOV 1, IMMACUlate 3-bedroom home, big yard near UVic and Camosun, 1 year lease $425. 477-8734.

ROCKLAND, MODERN 3 BEDroom, 2 bath, some furnishings, garage, family. References, $500. Evenings. 658-5978.

OLDER 4 BEDROOM, 1½ BATH, garage, Craigflower, references. $348, evenings 658-5978.

EAST SOOKE WATERFRONT 2-bedroom house, $300. 592-1566 or 642-4474

COLWOOD ONE-BEDROOM cabin, $180. Available September 1. 478-6523, or 386-8345, after 6 p.m.

WATERFRONT HOUSE, SHAWnigan Lake, Sept.-June, $250 a month. Phone 743-4005.

3 BEDROOM PLUS DEN, 20X40 heated swimming pool, approximately 1800 sq. ft. livable space, North Saanich area. $475. 656-4821.

REASONABLE, NEAR NEW 3 bedrooms, 1½ baths, close to schools, etc. 477-4531.

3 BEDROOM, STOVE, FRIDGE, $300 per month, available Sept. 1st. Phone 385-8455 or 384-8958.

HOUSE FOR RENT, 3 BEDrooms, 970 McKenzie, $375, excellent interior. 384-3311.

ESQUIMALT
Vacant 2 bedroom, also 1 bedroom, adults no pets. 477-8096.

GORDON HEAD, NEAR UNIVERsity, 3 bedroom townhouse, available Sept. 1st, $425. 477-8956.

3 BEDROOM HOME, IN FAIRfield area, can be rented by Sept. 1st., 598-6985.

OAK BAY EXECUTIVE. 3 BEDrooms, family home, no pets. 658-1046.

FAIRFIELD
2 bedrooms, 3rd in full basement. Child okay. $340 month 658-5446.

210 HOUSES TO RENT UNFURNISHED

TOWNHOUSE
$390 PER MONTH
Deluxe 3-bedroom townhouse, close to everything, available Sept. 1st. Children and small pets welcome. Call: 386-3128, 9 a.m. to 5 p.m.

CENTURY 21,
J. D. BOSDET LTD.
120-727 Johnson Street,
Victoria, B.C.

TOWNHOUSES
4061 LARCHWOOD
3 BEDROOMS, 1½ bathrooms, full basement, oil heat, drapes, range, fridge, washer and drier and fireplace. Rents $350 and $375. Manager 477-3481 OR 385-2458
Byron Price and Associates Ltd.

BEACON HILL PARK
Lovely 3 or 4 bedroom home on quiet street in Fairfield. Near the sea and park. Wall-to-wall in living-dinng room, drapes included. New large fridge and stove. Fenced yard. $410. 384-4350 anytime.

NEW SPACIOUS 3 BEDROOM home for rent includes full basement, fireplace, wall to wall carpet throughout located on quiet street in Lake Hill, close to bus and shops, $485 to view call 382-0404.

S

240 BUSINESS OPPORTUNITIES

FRANCHISE AVAILABLE

Get into business with a proven Hannigans franchise. No restaurant experience necessary. We will train and work with you through the life of your franchise to make your business profitable. Low investment required. Excellent locations available. Enjoy the satisfaction and financial independence of owning your own business.

Apply giving full particulars and we will send you our brochure.

HBK FOOD SYSTEMS LTD.
Suite 301
10310 - 102 Avenue
Edmonton, Alberta
T5J 2X6

Century 21 REAL ESTATE
PRINCIPAL PROPERTIES
4088 SHELBOURNE
477-9514

WATERFRONT RESORT
PARKSVILLE, B.C.
EXCLUSIVE LISTING
368 Feet of Vancouver Island's Finest BEACH. Once In A Lifetime Opportunity. For Details Phone TED HOBBS, 477-9514 (Bus.) OR 383-0244 OR 388-6275. Pager No. 799 or Call MARGUERITE HOBBS, 592-0022.

Western HOMES Ltd.

30 SEAT PLUS RESTAURANT
Located on a very prime commercial corner near world famous BUTCHART GARDENS this flourishing business will privide income plus living accomodation for its owner. For the very realistic asking price of $110,000.
You can buy business, land and buildings. M.L.S. 19062.
INVEST IN YOUR FUTURE. CALL NOW FOR FULL DETAILS
Jack Davis
386-3494 (24 hrs.)

TWENTY OF THE BEST!
Victoria Motel of 20 Units with 14 Kitchens. Two bedroom owner suite. Beautifully landscaped grounds. Underground services. Guest laundry. Gross income approx. $86,000. Large 10% existing financing. Price $425,000. Call IRA FREEDMAN 477-9514.
CENTURY 21 — Principal Properties Ltd.
4088 Shelbourne St.

SERVICE STATION AND COTTAGES
A great opportunity for a mechanic wishing to get away from the city living. Located up island on a treed 1.09 acre parcel. A modern one bay station, an excellent home, 1340 sq. ft., 8 rental units. Large 24x60 swimming pool. Full price $150,000, some mortgageing that may be assumed. For appointments to view and more details please call Grant MacFarlane, 386-3585, res. 479-8528. Victoria Realty Ltd.

RESTAURANT
This is an exceptionally good restaurant in a prime area seating 94, separate dining room. For your intimate dining pleasure. Price includes business, fixtures, and equipment. Fully licenced, this business has been steadily increasing month after month. Asking $100,000. MLS 17250. View with L.S. only.
477-0191 ART EVANS 658-8924
The Royal Trust Real Estate Department

WELDING SHOP
Ornamental and custom work for one or two people; includes 12M fixtures and equip. On 3 yr. lease, $240 net rent. F.P. $21,900.
BOB CARTER 598-6143 or 385-2481

SAWMILL AND ACREAGE
Mixed timber, 1200' Hwy frontage, flat arable land, 2 cottages. Truck and equipment. F.P. $110,000. (Owner may carry some).
BOB CARTER 598-6143 or 385-2481

A POLISHED GEM
Gracious Apt.-Motel in prime location near Legislative Buildings and Beacon Hill Park. An attractive property with a secure future. Gross last year $112,000 and shows increase so far this year. Price $695,000. JIM ALLAN, Century 21 Maytair Realty. 386-2955.

APARTMENT SITE
CENTRAL PARK LOCATION. 12,900 SQUARE FEET OF R3I ZONED, TWO STREETS FRONTS FOR THIS SITE. FOR ANY FURTHER INFORMATION CALL:
ARNOLD MARR 477-6233
WESTMONT REALTY LTD.
920 Hillside
386-6796

TEXACO CANADA LTD.
Has for lease, 2 bay service station, with car wash, in Ladysmith, on the Island Highway. Excellent location. For information, contact Mr. Garcia, at 753-4327; after 5 p.m., 758-2040.

DOWNTOWN RESTAURANT
Recently renovated; central location, seats 110, full liquor license, new 7-year lease with option. Principals only. 598-6878.

HOTEL
Full facilities, beer parlour, lounge, cafe, two suites, 24 rooms, beauty parlor, separate 3 bedroom home. Phone owner for viewing and details. 112-246-3122.

AUTOMOTIVE REPAIR
garage, business well established with steady clientele, nets over $20,000 per year. $40,000 plus stock and equipment. Victoria Press, Box 199.

LATELY VICTORIAN DUPLEX, zoned commercial. Excellent condition. Suitable for professional offices, Realtors, insurances, shops or pub. 982 Pandora Ave., $175,000. Terms 385-5150.

LICENCE AVAILABLE FOR A cottman transmission repair centre. Minimum cash requirement — $23,000. Contact B. A. Watt, 3508-107 St. Edmonton, Alberta. 403-434-2888.

DISTRIBUTORSHIP
Vancouver Island distributorship available. Excellent business opportunity in home — safety products, new to Canada. Lucrative market for interested person. For appointment, phone 382-5834.

SELLING LEASE TO HEIGHT OF season fish business. Reason, ill health. 656-5861.

240 BUSINESS OPPORTUNITIES

A. E. LePAGE
WESTERN LTD. REALTOR
1395 HILLSIDE 386-6331

BUSINESS OPPORTUNITY
SMALL MANUFACTURING COMPANY
If you are willing to work and are interested in achieving independence and excellent income, then this Drain Tile manufacturing operation could be for you. There is an excellent potential to expand into patio and sidewalk blocks, concrete steps, etc. Presently a partnership operation. Located in Central Saanich includes all necessary equipment, building, and tools. Asking $33,900. For more information contact:
DENNIS FERRILL
386-6331 478-6140
FRED DIELEMAN
386-6331 478-8118

EXTRA INCOME
SECURE VENDING MACHINE ROUTES FROM $1190.00. NO EXPERIENCE NECESSARY. NEW TYPE VENDING MACHINES NEVER OFFERED BEFORE. BIG PROFITS, LOW HRS. START SMALL AND BUILD TO FULL-TIME OPERATION. WRITE KOFYMAN, 7895 KINGSWAY, BURNABY, B.C. V3N 3E4.

the Permanent
58 Station St.
Duncan, B.C.

DUNCAN
Art orientated business, shows excellent return, $35,000 including all stock and equipment. Contact GRANT CLEMENT, The Permanent, 58 Station St., Duncan, B.C. 748-6105 days or 748-9433 eves.

FANTASTIC!
Coffee house and sandwich bar. Owner leaving province. Excellent 2-person business growing every day. Good lease. All equment included. $11,900. Call for full details.
DAVID SOUTHALL
385-7761 24 hrs. 652-1201 Res.
D. F. HANELEY AGENCIES LTD. LTD.

DISTRIBUTOR APPLICATOR
Individuals wanted to take over application and distribution of Xypex Concrete waterproofing product on Vancouver Island. We will train successful applicants in technical and promotional aspects of our full product line. Phone Mr. Mainwaring, area code 604-273-5255 or write Xypec Chemicals Canada Ltd., 1252 Vickers Way, Richmond, B.C.

Mobile Home Park ON 8 ACRES
49 PADS. Paved roads, landscaped, recreation facilities. Double wide trailer for owners. Excellent location in City of Nanaimo. Call:
JACK GREENWOOD
386-2911
Homefinders, Wall and Redekop

RESTAURANT
Showing a good return, good location and good potential. Ideal family operation. For further information phone
BILL LEWIS 478-5561 478-5818
BLOCK BROS. REALTY LTD.

(1) BUSY MILL TOWN HOTEL, 134-seat beverage room, 49 seat cocktail bar, cafe, 24 rooms, 2 suites includes 3-bedroom house. Easy financing. (2) Nanaimo downtown beverage room. Busy 180-seat operation, $100,000 down. Several other areas available. 681-4430, 753-5093. J. Pringle, Block Brothers Realty.

COFFEE SHOP
Excellent location, excellent potential. Seats 42. Equipment in good condition. Asking $35,000. For more information call:
E. HODGKINSON 386-2911
J. H. WHALEN 386-2911
Homefinders, Wall and Redekop

FOR LEASE
Mohawk Oil Company Ltd.
Service Station with showroom and repair shop located on busy Douglas Street in downtown Victoria. Enquiries to No. 309-788 Cypress Street, Nanaimo or phone Hank Hewit collect at 112-753-9821.

FOR SALE — SMALL EXCAVATING business, 4-wheel drive tractor, Diesel, rototiller, backhoe, loader and pieces to make lawn roller. Ideal for owner-operator. Good equipment for landscaping or excavation work. Also Ford ½-ton. Priced far below new price. Phone 748-8964, Duncan.

JANITORIAL BUSINESS FOR sale. Grossing $40,000 year. Guaranteed income, $6,000 in equipment. Asking $18,000. 598-3795.

TRANSPORTATION COMPANY for sale. 749-3481 or 749-3221 Lake Cowichan.

241 BUSINESS OPPORTUNITIES WANTED

I HAVE A SERIOUS CLIENT for an operating Rest Home in Fairfield area, with owners accommodation. Up to $90,000 or will trade in a home in South Oak Bay. Please call:
David Billingham
388-6424
BAYSHORE REALTY LTD.
1006 FORT STREET

244 REVENUE PROPERTY

ONE IN A HUNDRED
If you are in the market for an investment duplex. Then you require a good rental area. You also require minimum maintenance therefore, it must be in good condition. You require economic rentals for a good return. Call me to discuss the one on the market in Jubilee area. Priced $67,750. JOHN JENKINS at 598-3344 or 598-5767.
JACK MEARS
OAK BAY REALTY LTD

JAMES BAY TRIPLEX
$56,500
3-1 bedroom self-contained suites in a convenient area of James Bay. Close to water, shops, and walking distance to town. For full details call F. Beamish or Your Real Estate Salesman MLS 19231
Frank Beamish Realty Ltd.
385-5113.

BARGOONS??
This is it! Drive by this 6 BDRM home at 1220 Walnut. 3 baths, 2 F.P. etc. Could be legal duplex with minor alterations. Asking $69,900. Now call TED PINFOLD 382-9191 or 388-7742.

CANADA PERMANENT TRUST COMPANY

1.76 ACRES TOWNHOUSE SITE
Prime Saanich area. Try $20,000 down or trade your property or mortgages on $189,900. This is a fantastic opportunity for the investment-minded purchaser. Call: GLEN NICHOLLS, 598-7689 or 592-2431. Lansdowne Properties.

28 SUITES
Modern apartment block only 7 years old. Large mortgage can be assumed. Owner would consider family home as part payment. Asking $460,000. For more information call:
385-7721 BILL WEISS 598-8443
GARDNER REALTY LTD.

SHAWNIGAN LAKEFRONT
$55,000
Two cottages showing good return with potential for future development. Anxious Vendor will assist in financing. For more information call GERRY PARKER 382-4873 or NANAIMO REALTY (VICTORIA) LTD. 385-5741.

244 REVENUE PROPERTY

the Permanent
1125 DOUGLAS ST. and
2647 SHELBOURNE ST.

SxS Duplex
Excellent area, Shelbourne-Cedar Hill. 2 B.R.s each side, large L.R. with F.P., W.W., electric kitchen with E.A., rumpus room, oil furnaces. Self contained each side. Well maintained. Price $79,500. Call TED SMYTH, 477-0141 or 477-5617.

Fairfield Duplex
Grand home in excellent condition converted to up and down duplex. Over 1,450 sq. ft. on each floor, main has ballroom-size L.R., F.P., window seats, beamed ceiling, leaded glass windows, 3 B.R., secluded sundeck. Upper level has big L.R. F.P., built-in cupboards, separate entrance, 4 B.R.s. This duplex could easily be converted back to a deluxe family home. $89,500. BARRY THORNDYCRAFT, 477-0141 or 477-8487.

Canada Permanent Trust Company

REALSPAN PROPERTIES LTD.
1031 VANCOUVER ST. 388-6454

CITY REVENUE
Excellent income-producing property on Bay Street. Consists of 3 floors, 10 rooms over each. Kitchen on main and in basement. Price is only $68,000. A return in excess of 15%. For further information please call:
BILL THOMAS
386-6454 592-9828 (Collect)

JAMES PLACE
$387,000
Fourteen 2-bedroom units. Designed for low cost maintenance. Electric heat. Excellent return.
JOHN F. COLWELL
388-6454 592-9828

W-BB-D BROWN BROS. on LANSHARD
"People Helping People"

FAIRFIELD
ATTRACTIVE HOME PLUS REVENUE. UP AND DOWN DUPLEX. GROUND FLOOR UNIT HAS LARGE LRM. AND 2 BDRMS., ALL WITH FIREPLACES, DRM. AND KITCHEN PLUS 2 BEDRMS. AND REC. ROOM IN BASEMENT. UPPER UNIT HAS LRM. WITH FIREPLACE, 2 BDRMS., AND KITCHEN WITH DINING AREA. LARGE LOT WITH BACK LANE ACCESS. $79,900.
DOUG LAWSON 595-2486
JIM KENNEDY 592-9078

SxS DUPLEX
Near University
ON QUIET SIDE STREET. QUALITY NHA, 12 LRS. OLD, 3-BDRM., SPACIOUS SPLIT LEVEL, SHAKE ROOF AND 2 FIREPLACES. FLEXIBLE TERMS BY VENDOR. EXCLUSIVE LISTING. $89,900.
GEOFF SINGLETON
592-1429 385-8771 (anytime)

MILL BAY DUPLEX
$75,500
1-year-old duplex — 3 bedrooms and full above ground basements with drive-in garages each side. All this on over 1 acre of treed seclusion. Present revenue $680.00 per mo. and increasable. Great investment potential in a rapidly developing area. Call anytime:
DOUG POWELL
386-2911 or 388-7642
Homefinders, Wall and Redekop

10 Spacious Stes.
3 bdrm., 1 bdrm., and bachelor, all self-contained. Large lot, multi-car garage, quiet tenants, immaculate interior includes dark wood panelling, stained glass windows, grossing $19,000 as of Nov. 1976. Asking
$140,000
MLS 17528. For copy of statement or more details call:
JOHN NORTON
382-3907 or 386-2911
Homefinders, Wall and Redekop

DON'T JUDGE!
this conversion by its cover. The outside is blah! But this grande hame consists of 3 delightful suites and a beautiful housekeeping rooms. AND a gross income of over $1 Thousand dollars per year. It's ideally situated on Moss St. near the ocean. Only $99,900. Call
GERRY MARTIN
Bus. 598-5144 Res. 477-7050
T. L. Mann & Associates Ltd.

27 SUITES
Check this 1973 constructed apartment as a good investment potential. The protected revenue is good, the location close to Mayfair shopping centre is good, the combination of one bdrm and bachelor units is good, the landscaping is good and the price of $485,000 HAS TO BE GOOD.
JOHN A. JOHN
386-3231 477-8096
BLOCK BROS. REALTY LTD.

SICK OF MAINTENANCE?
Front to Back self-contained suites. New foundation, roof, wiring, plumbing all within last 7 yrs. Newly renovated and landscaped. Ideal rental location. Front suite $350, back $210. Priced to sell at $56,900.
385-7721 Kent Macleod 595-4273
GARDNER REALTY LTD.

SxS DUPLEX
Choice area of Oak Bay. Vacant on Sept. 1 on corner lot. Perfect retirement, just blks. from shopping and sea. Features full basement, 2-B.R. on 1 side, 3 on other, L.R. with F.P. and Sep. D.R. Hardwood floors. Easy-care yard. MLS. To view Call Hazel Campbell, 386-6164 or 592-0632.
Castle Properties Ltd.

JUBILEE 6 SUITES
Located on 17,760 sq. ft. of land. Owner will carry at 11% with $25,000 down payment. Asking $115,000. For further information call in confidence, Ole Knudskov, 598-2461 or 386-6164.
Castle Properties Ltd.

MESA, ARIZONA, EXCEPTIONAL 59-unit apartment complex with 8½% mortgage, 2 years old. Superb location. Beautiful condition. Pool, many extras. Low down payment. Excellent investment for profit. Call now for pictures and details. Mr. Robert Barlow. 658-8330.

ONLY $4231 PER UNIT
This apartment block site, in prime location on Comox Road, is available for a 26 suiter, price includes city approved engineering plans. Ideal holding property for 2 years, good financial terms. Please call Kurt Beens, Nanaimo — 754-4401 or 758-7585.

INVESTMENT PROPERTY
5 LARGE SUITES Vic West. Excellent return $61,900.
12 SUITE HERITAGE CONVERSION grossing $16,000. Asking $158,500.
Details from WAYNE BUTTERFIELD Res. 385-0858 or RITHET AGENCIES LIMITED. 382-4251 anytime.

4 PLEX
$67,900
On 14,000 sq. ft. lot, good revenue. Call Gerry Finnigan 386-6164 (24 hrs.) or 383-4739.
Castle Properties Ltd.

3-BEDROOM DUPLEXES FOR sale with full basements, fireplaces and balconies situated on the corner of Judah and Bremerton, priced at $48,900 and financing available, strata title. Phone 385-1491.

244 REVENUE PROPERTY

A. E. LePAGE
WESTERN LTD. REALTOR
1395 HILLSIDE 386-6331

MOSS ST. CONVERSION
—Solid building
—No rent control.
—Good existing financing.
—$95,500

PANDORA 5-PLEX
—4-1 bedroom.
—1-2 bedroom.
—Needs paint job.
—$780 monthly gross.
—Only $65,900.

FAIRFIELD ROOMING HOUSE
MUST GO!
FOR INFORMATION ON ANY OF THE ABOVE, PLEASE CONTACT:
386-6331 DOUGLAS ORR 477-5619

Green Acres
3½ Percent
Exclusive Residential
HENDERSON REALTY
385-9741 (Anytime)

DUPLEX SIDNEY
Very brigh side-by-side — each suite has 3 bedrooms, family sized living room, dining room, and full basement. Quiet corner landscaped lot. Convenient to ferries, marinas, parks, beaches. Asking $78,900.
BILL McCARTER BOB GIBSON
592-3970 658-5153

Capital Cost Allowance
28 Suites
Original A.R.P. with C.M.H.C. reducing subsidy for five years. Completed earlier this year and uniquely located at Crofton. Mixture of 22 one bedroom and 6 two bedroom suites, oil fired hot water heating, elevator, controlled entrance and other normally accepted amenities. Offered at $22,000.00 per suite with large existing first mortgage.
Brent D. Ewing
388-6424 (Res. 658-5661)
BAYSHORE REALTY LTD.
1006 FORT STREET

Moody & Mason REALTY LTD.

FAIRFIELD REVENUE
REDUCED TO SELL AT $62,900. Large older duplex plus 2 rooms and full bathrm in bsmnt! Main floor suite 3 bdrms., kitchen, living room and separate dining room. Upstairs over 900 sq. ft. self-contained 2 bdrms. Early vacant possession can be arranged. Sure it needs work but at this price it's a real investment!
386-7771 PETER MASON 477-9318

NEAR DALLAS AND COOK WATERFRONT
$74,900
This exceptional modern side-by-side duplex has 2 large bedrooms on each side, fireplaces, and full basements.
ONLY
$10,000
DOWN
MLS.GLENN NICHOLLS 598-7689 or 592-2431. Lansdowne Properties Ltd.

ABOVE AVERAGE
QUITE DIFFERENT!!
This lovely maintained duplex offers more! The lot is 90x140, 2 separate garages, 2 double driveways, 2 covered sundecks. The owners suite has an extra large living room with fireplace. Taxes are $550 gross p.a. and there is an existing first mortgage of $27,500 at 9¼%. Definitely a good buy at $79,900. New MLS. For information and appointment to view please call:
477-0191 KNUD SCHWER 478-8203
The Royal Trust
Real Estate Department

INVESTORS LOOK
Two good commercial properties side-by-side on First Street in Sidney.
1. Older building $85,900, gross revenue $1,000 per month.
2. New building, 2 yrs. old. $106,000, waiting for some company to move in, good office, great washroom facilities. Good space plus 2000 sq. ft. warehouse. Only $289,000.
GERRY MARTIN
Bus. 598-5144 Res. 477-7050
T. L. Mann and Associates Ltd.

CANADA TRUST

CRAIGFLOWER AREA TRIPLEX
This older triplex shows an excellent revenue for the thrifty investor. No vacancy problems here — and monthly rentals are $565. Taxes are under $700 p.a. gross. The vendor will look at all reasonable offers on the asking price of $59,900. Call now on this exclusive:
477-0191 KNUD SCHWER 478-8203
The Royal Trust
Real Estate Department

MONEY MAKER
SEVEN rental units PLUS spacious 2-BR owner's apt. Minimum care. Excellent return. All units fully furnished except two. $910 per month gross income PLUS free suite for owner. Close in. Owners leaving province. Asking $84,900. Call now on this new exclusive listing.
DAVID SOUTHALL
385-7761 24 hrs. 652-1201 Res.
D. F. HANLEY AGENCIES LTD.

DUPLEX REVENUE
The owners don't live there. Side-by-side duplex. Each side consists of: 3 bedrooms, 1½ bathrooms, living room with dining area, fireplace plus utility room. Taxes are $725 per annum gross, and there is good financing available. Rents are $7464 p.a. Offers are invited on the asking price of $79,000. For information and appointment to view, please call:
477-0191 KNUD SCHWER 478-8203
The Royal Trust Real Estate Dept.

DUPLEX WITH WATER VIEWS
Live in any one of the suites in this beautiful home overlooking the water at Helmcken Bay. 3 self-contained suites on 1-3 acre in View Royal. Offered at $119,900. To view this opportunity, please call: TERRY SMOLLETT, 388-6275 (PAGER 729); LES BOHER 656-5882 OR 595-5171, 598-1665.
CANADA TRUST

SXS DUPLEX ESQUIMALT
Quiet cul de sac. 2 bedrooms each side. Part basement. Large lot. $69,900. Call:
JOHN HOLMES at 386-7521

BOORMAN INVESTMENT CO., LTD.
1111 Government St.

DUPLEX
Up-down each 1140 sq. ft.(2 bdrm. newly renovated. Good rents against asking $65,000.00.
THE ZIEGLERS
595-5171 592-1768
384-8073 (PGR 310)
CANADA TRUST

BY OWNER, REAL REVENUE property, 6 unit apt. 4-2 beds, 1-1 bed, 1 bachelor. Gross revenue, $14,400. Net $10,900. Need money, priced to sell quickly only $120,000. 386-6676.

UNBEATABLE VALUES. 1-room rooming house. Yields over $9000 net annually. Asking $59,900. Phone 477-4226.

FAIRFIELD 1245 CHAPMAN ST. Legal up and down duplex, 2 and 3 bedroom suites, very clean. 383-7527.

244 REVENUE PROPERTY

Jubilee Revenue
FOUR units, large one-bedroom suite, three light housekeeping units (furnished). Excellent condition. Offered at a low price and good terms. $56,900. Phone now Kay Davies.
385-2458 Residence 383-4387

Bungalow and Suite Secluded — $59,500
In beautiful seclusion behind a lovely laurel hedge there is a modern ranch-styled bungalow, with double garage. Two bedrooms, dining room, large living room with unique fireplace PLUS full basement with LEGAL suite — living room with fireplace — separate entrance — presently rented at $175.00 p.m. Central location. An ideal situation to help pay for a lovely home. See this now with GLADYCE McLURE, 385-2458.
BYRON PRICE AND ASSOCIATES LTD.
804 Broughton St. 385-2458

URGENT
HERE'S A
TERRIFIC INVESTMENT, JUST REDUCED $5,000, near McTAVISH RD ON EASY SAANICH ROAD (local commercial zoning in process) 1200 sq. ft. home with great SEA VIEW from lge. LR, DR and kit facing from back, full daylight basement, carport and drive-in garage. Can soon be changed to STORE OR OFFICES. GOOD BUSINESS LOCATION on 0.72 acre, near Sidney but in low tax N. Saanich. MLS.
MABEL CRACK
656-8594 Res. 385-7761 24 Hrs.
D. F. HANLEY AGENCIES LTD

VIC WEST REVENUE
Up and down duplex with great views. Two one bedroom suites will more than pay the mortgage. Asking price is $52,500. Call for full details.
595-5171
TERRY SMOLLETT LES BOHER
CANADA TRUST
655-5882 388-6275 (PGR. 729)

WATERVIEW DUPLEX
With 3rd suite. Three fully self-contained suites all with fabulous views. Quality built with 3 fireplaces, thermoglass windows and an large lot on a quiet street.
595-5171
TERRY SMOLLETT LES BOHER
CANADA TRUST
656-5882 388-6275 (Pgr. 729)

NEW EXCLUSIVE
COOK ST. - BEACON HILL PARK
Revenue property, commercial zoned, 4 suites, one owner occupied. Excellent tenants, potential for bank, bakery, dry cleaners, retail store. Listed at $139,000. $45,000 — 1st mortgage at 10% at $428 per month, may be assumed. For further details, call: CONNIE REYNOLDS, 384-8001 or res. 477-8914.
Royal Trust Company

BY OWNER NEW SIDE BY SIDE duplex. $87,500 Colwood district. Capital cost allowance. 478-2523.

245 REVENUE PROPERTIES WANTED

DUPLEXPERT
I have sold a very considerable number of duplexes and revenue properties priced from $35,000 to $170,000. Consequently I know the market and have a long list of buyers. If you are thinking of selling call me for an experienced market evaluation.
GLENN NICHOLLS
598-7689 or 592-2431
Lansdowne Properties Ltd.

DEVELOPER REQUIRES SITE for 30-60 suite apartment — only sites properly zoned will be considered. Please call Dave Patriquin at Block Bros. Realty, 754-4401 (Nanaimo).

PRIVATE PARTY WISHES TO purchase apartment block in Victoria area, 50-suites or more. Reply Victoria Press, Box 107.

247 COMMERCIAL OR INDUSTRIAL PROPERTIES

9,900 SQ. FT. LT. INDUSTRIAL LOT
Excellent location in city. Ideal for retail, wholesale and warehouse. Heavy traffic. List price $110,000. MLS.
ESQUIMALT INDUSTRIAL LOT
Located in the Devonshire Rd. Industrial Park, lot is 42x250, has excellent older home. Live in or only $6.75 P.S.F. Good holding or use right now. Listed at $69,500.
GREAT LOCATION
An exceptional multi-purpose building in the prime Town and Country area. Includes app. 9900 sq. ft. office space plus 1700 sq. ft. warehouse. 5,500 sq. ft. leased and balance available for your business. Only $395,000.
HERITAGE OFFICE?
An excellent location for that business man wanting a character office. Approx. 4000 sq. ft. of office space plus 2000 sq. ft. warehouse. Only $289,000.
GERRY MARTIN
Bus. 598-5144 Res. 477-7050
T. L. Mann and Associates Ltd.

PRIME AREA INDUSTRIAL
ALMOST 4 ACRES ON West side of Pat Bay highway, opposite Sidney. Power, water. (Deep Cove) and sewer. Line up a partner and build a huge industrial bldg. together (subject to completion of subdivision). $350,000.
MABEL CRACK
658-8594 Res. 385-7761 24 Hrs
D. F. HANLEY AGENCIES LTD

SOUND INVESTMENT
Near new 2-storey building, residential suites and offices up. 7 retail store areas on main floor. Extremely well built, all units individually metered for heat and light. Large blacktop parking lot. In Langford at Spencer Rd. and Goldstream Ave., MLS 18198 Price $530,000.
WALLY HELLIESEN
388-5555
B.C. Land & Insurance Agency Ltd.

WHOLESALE WAREHOUSE ZONED
15,000 sq. ft. of CS-6 zoned property. Ideal for warehouse, office accommodation. Three houses on property. Rental revenue $12,720 per annum. Property adjoins proposed Blanshard Street extension. Priced at $154,900.
385-7721 KENT MacLEOD 595-4273
GARDNER REALTY LTD.

WAREHOUSE!
1900 sq. ft. plus 700 sq. ft. mezzanine. 17' ceiling, 10'X12' roll-up door. 2-pce bath and electric hot water. Cement block construction. Price, $62,500 with immediate possession. MLS.
CLIFF HALAYKO
385-7761 24-hrs. 479-8390 Res.
D. F. HANLEY AGENCIES LTD.

MARINA
100 Boat Marina on 7 acres, only 1½ miles from downtown Victoria. Excellent wharves. Priced at $100,000 for fast sale.
C. DERKSEN, 382-4069, 598-3321.
JACK MEARS OAK BAY REALTY LTD.

RARE GOLDSTREAM AVENUE approximately 1 acre, extended commercial zoned property. 478-8585. No agents please.

LIMITED LIGHT INDUSTRIAL
14,400 Sq. Ft. of M-1 Zoned Land 300 ft. off Douglas St. in the downtown area. Has 3 Old bldgs. which are presently rented. Asking $158,400.
WAYNE BUTTERFIELD
385-0858
RITHET AGENCIES LIMITED
382-4251

247 COMMERCIAL OR INDUSTRIAL PROPERTIES

SEASPRAY PROPERTIES LTD./ REALTORS
727G Johnson St.

FOR SALE
ONE ONLY
SERVICE—COMMERCIAL WAREHOUSE
Ideal Location
Approx. 2000 sq. ft.
Finished Office and Mezzanine. Excellent for any Warehousing, Service Distribution, Wholesale or Automotive use.
FULL PRICE $80,000

NOW AVAILABLE
APARTMENTS
18 Suites, $535,000
20 Suites, $950,000
34 Suites, $1,150,000
WAREHOUSES
24,200 sq. ft. Tyee Road. Fully leased $350,000.
6,500 sq. ft. Maytair. Vacant. Possession possible, $175,000.

CAPITAL COST ALLOWANCE AND YOU
AN EXCELLENT WAY TO PUT LOST TAX DOLLARS TO USE WHILE ESTABLISHING A SOLID FINANCIAL PORTFOLIO FOR LATER YEARS. WE HAVE SEVERAL APT. BUILDINGS NEARING COMPLETION WHICH QUALIFY FOR C.C.A. WHICH QUALIFY FOR C.C.A. WHICH CAN BE PURCHASED ON AN INDIVIDUAL OR JOINT BASIS.
For further information contact
386-3124 J. COLWELL 479-1670
386-3124 R. D. LAW 478-9474

REALSPAN PROPERTIES LTD.
1031 VANCOUVER ST. 388-6454

BEACON HILL PARK CONDO. SITE READY TO BUILD
LANDS, PLANS, PERMIT AND MORTGAGE FOR 19-SUITE CONDOMINIUM FACING BEACON HILL PARK. JUST LISTED. MINIMAL CASH REQUIRED. FULL PRICE $246,900.

NEW OFFICE WAREHOUSE
OVER 3400 SQ. FT. OF WAREHOUSE AND 3000 SQ. FT. OF OFFICE WITH 12 PARKING STALLS. ABSOLUTE TOP QUALITY CONSTRUCTION. JUST OFF DOUGLAS ST. NEAR MAYFAIR CENTRE. WHY RENT? JUST LISTED. PRICE $225,000.

CENTRAL SAANICH COMMERCIAL SITE
OVER 29,000 SQ. FT AT KEY CENTRAL SAANICH INTERSECTION. POTENTIAL RETAIL OFFICE OR APARTMENT. IDEAL INVESTMENT FOR PROFESSIONALS.
R. I. MURPHY
388-6454 592-7250

Office building site, downtown core, busy Colwood corner, zoned general commercial.

Norm Ross ASSOCIATES LTD.
440—1070 DOUGLAS 382-6151

M-2 ZONED
3 adjoining 60'x120' lots prime Hillside warehouse area. Improvements comprise approx. new 5900 sq. ft. warehouse ($225,000), older 6500 sq. ft. warehouse ($120,000), older 1035 sq. ft. house ($78,000). May be purchased separately. Open to offers.
BILL REMPLE
477-1841 658-5794
BLOCK BROS. REALTY LTD.

COMMERCIAL BUILDING
Situated on high traffic area of Colwood. Excellent building (4500 sq. ft.) for wholesale or retail outlet.
BOB PAUL 478-5561, 478-2477
BLOCKBROS. REALTY LTD.

WAREHOUSE
12,800 square feet of warehouse 3 zoned land on Dupplin Road. Plans with Engineer's stamp included in the asking price of $121,600. For further information call ELLWOOD NAULT 385-5741 or 388-4150
Nanaimo Realty (Victoria) Ltd.

Motel zoned. 19800 sq. ft. with 2 B.R. Bungalow, $90,000.00 Wale Rd. Adjoining 33400 sq. ft. available. MLS 17778
386-8871 BOB KEELING 652-1251
NEWSTEAD REALTY LTD.

928 PANDORA — C-2 COMMERCIAL, Excellent building in downtown business area. $175,000. Terms — Trades and offers considered. 385-5150.

RARE GOLDSTREAM AVENUE approximately 1 acre, extended commercial zoned property. 478-8585. No agents please.

250 HOUSES FOR SALE

david burr LTD.
655 FORT ST. 384-9335

OPEN HOUSE
1900 Forrester St.
SAT. 2-4:30 P.M.
Lansdowne Slope, lovely older character home on large lot that has subdivision qualifications. Entrance hall, living room with fireplace, dining room and kitchen on main floor. 3 bedrooms and bathroom up. Part basement. Needs some updating. Plus a 200 sq. ft. separate cottage. Reduced to:
$79,500
JOHN TODD
384-9335 598-7849

OPEN HOUSE
1204 ROCKCREST
Sat. 2:30-4:30
Modern 3 bedroom bungalow in ROCKHEIGHTS. Spacious living room — guest-size dining room. Full basement with rec room. Easy care lot. Close to schools, shops and recreation. Early possession. Good value.
$72,500
W. E. (WIL) WILSON
384-9335 477-4328

MOUNT TOLMIE VIEW. 3 BEDroom, rumpus room, big lot, $57,500. Small down payment. Private. 595-1761.

250 HOUSES FOR SALE

BLOCK BROS.
OPEN EVENINGS AND SATURDAYS

PRIVACY
In Colwood. Immaculate 5 yr. old 3 bdrm. split level with 6 ft. fence surrounding home, mature shrubs and underground sprinklers. LR has floor to ceiling rock fireplace and sliding doors to secluded patio. Large rec. room and in-law suite with separate entrance down. See this one soon.
CAROLE BORGENS
386-3231 478-5963

SIXPLEX
Excellent location across from Bescon Hill Park. Excellent condition with new roof, recent paint job and carpeting. Not a conversion. MLS 18570.
LOREA K. TUBB
386-3231 477-6617

$49,000
New no step rancher, near golf course in Sooke. Featuring 3 large bdrms., 5 pce. bath, family room with utility, living room with FP. Lot is ½ acre approximately and affords views of Olympic Mts. from the living room. Heavy shake roof, carport, cement driveway completes this spacious home.
386-3231 D. R. NELSON 478-1847

OAK BAY NEW and
Gonzales view. Immaculate 2½ year old 3 bdrm. plus 4th bdrm., rumpus rm. with FP and extra space down. ½ block to beach, post and beam LR, Jenn-Air range, kit office, garburetor, deluxe Hobart dishwasher, Sundeck, landscaping with rock walls, $117,000.
D. B. TAYLOR
386-3231 477-9179

NEAR THE SEA
Attractive, foyer entrance, 3 bdrm., 2½ bathroom home. Large bright kitchen, covered deck. Full finished rec. room with space for billiards or table tennis. Room for workshop. This well kept home includes dishwasher, range with rotissiere above, side by side freezer, fridge and crestwood cabinets. $78,900.
MRS. KATHLEEN LUCAS
386-3231 592-2159

$46,900
2 bdrm., full bsmnt home in Esquimalt near school, shopping and bus. Large living room with FP, large family kitchen, all wiring, plumbing and heating up to date. Bsmnt can be developed.
386-3231 D. R. NELSON 478-1847

$55,900
Immaculate family home in quiet area of Sidney. Home features large living room with FP, sundeck off dining room, bright kitchen with eating area, 2 bdrms, and 4 pce. bath. Bsmnt has one finished bdrm., rumpus room with F-P, workshop and R1 plumbing for bathroom. Large fenced lot and carport complete this lovely home.
386-3231 D. R. NELSON 478-1847

STARTER
This condominium in Esquimalt is an efficient means for a young couple to increase their equity. The maintenance charges are comparatively reasonable at $30 mth. In a few years they could be in a position to purchase a home on a surface lot. Price $31,900. 3 bdrms.
JACK THOMAS
386-3231 385-2119

LOWER FINANCING
588 Phelps Rd. For 2 years. That's right! Builder will pay $70 per month on mortgage for 2 whole years. If you are eligible for the $5,0000 Govt. 2nd mortgage, this may put in the right finance picture for your dream house. Hurry on this one! Has 3 bdrms. with ¾ bdrm. fully developed. Builder's guarantee. Start packing and call:
OLIVE WEBBER
386-3231 479-9661
GAIL JENKINS
478-5561 477-6458

EXTRA LIVING SPACE
This well maintained raised bungalow with 3 bdrms. up, 1 bdrm. down in Gordon Head shows beautifully. Living room with stone floor to ceiling fireplace plus family room with brick fireplace. Laundry room, landscaped lot.
DOROTHY J. MALLETTE
386-3231 385-2180

LIKE OLD HOUSES?
This sparkling clean older stucco bungalow has 3 bdrms., plus a large upstairs kitchen. The large lot has a big garden and lots of flowers. Owner has put in a new furance and a new 100 amp service. Central location close to Victoria High School.
DOROTHY J. MALLETTE
386-3231 385-2180

COLONIAL RESIDENCE
Swimming Pool
A magnificent 5-bedroom Colonial residence situated on a quiet byway in the most exclusive residential area of Gordon Head. Large entrance hall, drawing room with cocktail cum conversation area with fireplace and sliding glass doors to private patio, a badminton court and a custom built 40x20 swimming pool. Formal dining room. The kitchen is superb, with a breakfast room and an adjoining family room complete with fireplace. This unique home is designed for entertaining with easy access to the pool and grounds for those warm summer evenings. Offered at $147,000.
477-1841 TED WALFORD 598-1420

HIDDEN AWAY IN ARDMORE
One acre of treed seclusion make this 2-bedroom, basement home the ideal spot to relax after the work-a-day world. Good soil for gardeners, greenhouse, garage. Close to airport, ferry, federal ocean sciences complex.
477-1841 JACK GRANT 477-8172

WATERFRONT 10 MILE POINT
130' of beautiful waterfront with sandy beach can be all your own. This 4-bedroom character home has a unique open plan, spacious living room with family dining room, 3 fireplaces, 2 baths plus

250 HOUSES FOR SALE

Century 21 REAL ESTATE
MAYFAIR REALTY
3147 Douglas Street 386-2955
Mayfair Shopping Centre

OPEN HOUSES
SAT. 1:30-4:00

1627 Merida
(San Juan to Francisco to Merida)
Brand new custom designed executive home on a new lot. 1650 sq. ft. on main. 3 BRs, 3 baths, deluxe dishwasher, trash compactor, garburator, intercom sound system, built-in vacuum, double garage with remote control, and more. Asking $119,500 with trades considered. GEORGE WALL, 386-2955 or 477-0548.

1144 Craigflower
Home and in-law suite located ½ block from Kinsmen's Gorge Park in Esquimalt. 3 bedrooms on main, plus 1 bedroom in-law suite. $69,500. MLS 17937. LARRY LINEHAM, 386-2955 or 595-0134.

3371 Happy Valley Rd.
Where everyone wants to live! 9 ACRES amid towering native trees and outdoor living is at its best. 4 bedrooms, pullman type kitchen, large living room. Asking $95,000. TED CHARTRES, 386-2955 or 385-5308.

1676 San Juan
You asked for a new two bedroom with large rooms plus full, high basement that can be easily developed. This is it. Reduced to $66,900 with trades accepted. GEORGE WALL, 386-2955 or 477-0548.

978 Hampshire Rd.
Just a short walk to beach. This lovely 3 BR home is in immaculate condition. Quiet area, close to schools, etc. Separate dining room. Extra basement room. Lovely park-like garden plus greenhouse. Don't miss this one! MLS. $63,900. GEORGE PARSON, 386-2955 or 598-3847.

3302 Shelbourne
Close to Simpsons-Sears, over 1600 sq. ft. of finished home. 2 BR main, 3rd down. Large rec. room, 2 baths, could make good in-law suite. This home is 5 years young. Asking $59,500. MLS 19309. LARRY QUAGLIOTTI, 386-2955 or 479-6609.

447 Arnold
Price reduced $2,000 on this beautiful 2 bdrm full basement home in most desirable area of Fairfield. Welcome one and all. MLS $53,900. LEIGHTON NOBLE, 386-2955 or 658-8968.

847 Pears Rd.
Beautiful uniquely styled and finished country home on a 2.14 acre enchanted forest like setting. — 3 bedrooms, 2 bathrooms — loaded with extras including sauna and thermopane throughout. See this home for something special. (Adjacent to Metchosin Golf Course.) Asking $118,000. HERB SMITH, 386-2955 (24 hrs.)

LIKE ELK LAKE?
Spacious and gracious character home situated on 1.8 acres overlooking the lake. Huge living room and dining room, both with fireplace, 5 bedrooms, den, 3 bathrooms, family kitchen and much more. The front portion of the property is beautifully landscaped with mature shrubs and variety of fruit trees and sprinkler system. Rear is treed wth stalls for two horses. There is a tea house, two garages and much more that must be seen by calling JIM ALLAN or LEIGHTON NOBLE, 386-2955.

HIDDEN AWAY
and yet only 10 minutes from town — 1440 sq. ft. of graceful living. 3 ample sized bedrooms, along with generous sized dining room — two bathrooms — two fireplaces — 1-3 to 1-2 acres of cool evergreens with a clear year round stream, and much more. Priced at $73,950. To view just phone J. J. WILLIAMS, 386-2955 or 479-1163.

Century 21 REAL ESTATE
J. D. BOSDET LTD.
120 - 727 JOHNSON 386-3128

OPEN HOUSE
NO. 21 — 4058 CORNERS PLACE
SAT. 2-4 P.M.
Extra neat and tidy family oriented townhouse, 3 bedrooms, 1½ Bathrooms. Living and dining room. W-W carpet. Loads of storage space. Private Patio. Immediate Possession.

STARTER
Do you qualify for B.C. Government Second Mortgage? Immaculate 2 Bedroom. Living room. Cabinet Kitchen. Vanity Bathroom. Part Basement. Large Lot 50x170. ML 18111 Price $43,500.
Call:
ALICE MOORE 502-4529
ED KRAFT 652-3676

BRAND NEW AND BEAUTIFUL
How about 3 bedrooms (master ensuite) at the end of a quiet Gordon Head cul-de-sac? Wall to wall carpets, extra large living room with fireplace. Immediate possession and large assumable mortgage. Excellent family home, asking $58,900. MLS.
AL TASSIE
386-3128 (24 hours) 384-9069 (Res.)

ROCKHEIGHTS
2 BEDROOMS
A lovely home on a quiet cul-de-sac with good view. Master bedroom ensuite. Wall to wall carpets. Floor to ceiling fireplace. Large sundeck. Basement ideal for development. Lots of extra parking. Asking $65,900. MLS.
AL TASSIE
386-3128 (24 hours) 384-9069 (Res.)

COZY BUNGALOW
$46,800
Two bedrooms, cheery large kitchen, living room with fireplace and wall to wall carpet. Detached tool shed and workshop. Well kept, cheery and recently decorated. ML 19395.
384-9069 . AL TASSIE 386-3128

T/C TOWN AND COUNTRY REALTY
3579 DOUGLAS STREET
382-7276

6 ATTRACTIVE FEATURES
IN-LAW SUITE—Comfortable and large, private walk and PATIO, stone fireplace and MORE:
LARGE LOT (75X150). Nicely treed including THE VERY LARGEST OAK TREE. Ideal for CHILDREN. RURAL ATMOSPHERE: Mountain view, close to SEA in BEAUTIFUL BRENTWOOD.
ALUMINUM SIDING: Plus natural stone facing MEANS A TROUBLE FREE HOME. IMMEDIATE POSSESSION: Move right in and save furniture storage (and in time for school term).
Reasonably priced at $67,000 with TERMS. Phone ALAN R. FOSTER 382-7276 or 656-2852.

ECONOMY
NEW HOME
3-BR modern home on new Crescent, requires finishing inside. Low price sale by builder. Ideal for economy minded handyman. Basement, garage, sundeck. Fireplace, all underground services. Near schools and shopping. Call 598-3629 or 595-0291.

$40,900 3 BEDROOM FULL BASEMENT home with sundeck 384-7038

250 HOUSES FOR SALE

BICO
BOORMAN INVESTMENT CO. LTD. — 386-7521

OPEN HOUSE
COME ON IN
6791 CENTRAL SAANICH RD.
SAT. 3:00 TO 6:30
Very good quality 3-bedroom home. Close to Elementary School with special attention section. Rural views. Easy drive to City or Sidney. About 1,200 square feet on main floor. Fireplace and large picture window in comfortable living room. Dining room. Sundeck. Full basement. Family room. Work area. Lot 80x150. Nicely landscaped. Large fenced rear garden. Lots of parking space. $66,800. MLS. Call:
JOHN HOLMS at 386-7521

OPEN SAT. 1-4
1624, 1627 and 1631
HYBURY PLACE
(Off Majestic)
Choose your favorite from Tudor, Contemporary or Colonial situated on a grand new cul-de-sac in Gordon Head. Finest quality and workmanship. Priced from $69,900 to $75,500.
MRS. MARILYN SECORD
386-7521 592-2105

SUPERB TUDOR HOME
"ONE OF A KIND"
OPEN SAT. 1:30-4:30
1737 LANDSEND ROAD
Not for years has a builder in Victoria attempted a home on this scale for the "WALK-IN" buyer! ABOUT 5,000 SQ. FT. OF MODERN TUDOR LUXURY. Magnificent GRAND STAIRCASE, huge FIREPLACES, expensive and ARTISTIC lighting, deluxe carpeting chosen to match the individual room atmosphere. CERAMIC top range. DISHWASHER. COMPACTOR. FRIDGE. Complete INTERCOM system, CABLE AND TEL in most rooms (ceiling outlet for bedtime viewing) in the 19'x17.6' MASTER BEDROOM which has super bath and BIDET attached. The main bathroom has a huge moulded tub, TWIN VANITIES, gold plated fittings and vanity mirrors! TWELVE rooms in all, on TWO treed secluded acres of quiet Country property, close to the FERRIES. Modestly priced at $275,000. NEW, EXCITING AND VERY DELUXE! SEE IT.
386-7521 PHIL SIMPSON 595-1863

OPEN SAT. 2-4:30
2731 VANTILBURG CRES.
NEAR COLWOOD GOLF COURSE
SWIMMING POOL AND SECLUSION
$88,000
A quality-built post and beam designed home situated on a large easy-care lot. This home features a large living room with feature fireplace, dining room, utility room off kitchen, three bedrooms, master bedroom ensuite, bright family room off kitchen with sliding doors onto sundeck which overlooks heated and filtered professionally built concrete swimming pool. This home is a must see!
IAN BOORMAN
592-3335 RES. 386-7521

OPEN HOUSE
SAT. 1:30-4:00
2372 OAKVILLE — SIDNEY
$61,500
3 houses — 1 with 3 bedrooms — 2 with 2 bedrooms — sea glimpses — close to schools and shopping — come and inspect these homes.
DEAN ELLIOTT
386-7521 383-7339

OPEN HOUSE
SAT. 2 - 5
1201 PEARCE CRESCENT
(High Blenkinsop)
$54,500
An Immaculate 2 bedroom, full basement home. Perfect for retired folks or a young family. Large fenced lot, quiet rural atmosphere. MLS.
MRS. SHAROLYN LAYCOCK
386-7521 478-8983

HEART OF FAIRFIELD
Excellent residential area and comfortable 2-BR stucco home. Large LR with fireplace, dining room, full basement, separate garage. $52,000. MLS 18005.
386-7521 OLGA ZACHARY 592-2265

5 STEPPER
CORDOVA BAY
2 BEDROOM HOME
2 blocks to beach. One level home. Living room, kitchen, bathroom, laundry area. Fine lot 65x132, separate outbuilding. Small glass greenhouse. Garage. Fruit trees. Live comfortably and quickly increase your equit. $47,900. Call:
JOHN HOLMS at 386-386-7521

HARD TO BELIEVE
NEAR UNIVERSITY
Fantastically well designed home. First grade material built for present owners by Phil Ellis, 10-years-old. Full 2 level home. Main level: raised hearth fireplace in comfortable living room. Dining area. Beamed ceilings. Beautiful sunset views. Large, safe sundeck. Ideal for entertaining. Very special kitchen with built-ins. Super convenient, Custom dining nook. Family room. Large master bedroom with large full en-suite. Downstairs: bedroom or den. Plus 2 bedrooms and bathroom completely separate. Rec. room soundproofed. Laundry room. Large, high double carport. Easy-care grounds. Can only be appreciated by seeing interior. $99,000. Call:
JOHN HOLMS at 386-7521 anytime

EXTRA SPECIAL
CORDOVA BAY
Some sea view. A rare property with unique charm. Beautiful grounds. Pleasantly different comfortable home. 2 or 3 bedrooms. Over 1500 square feet on 3 levels. Main level: Large living room with raised hearth, hooded fireplace. Dining room area with built-in buffet. Knotty pine cabinet kitchen with built-ins. 4 piece bathroom. Laundry room. Bedroom with double built-ins. Upper level: master bedroom and en-suite bathroom. Lower level: family room and den. Innumerable trees and shrubs. Very pretty. Quiet and peaceful. Near end of cul-de-sac. Swimming pool. About 1-3 of an acre. $79,900. Call:
JOHN HOLMS at 386-7521 anytime

LARGE, LARGE OLDER, SOLID, COMFORTABLE
UP TO 8 BEDROOMS
ESQUIMALT
528 LAMPSON ST.
Very roomy. Main floor: entrance hall, den, living room, dining room, kitchen, pantry, bathroom, laundry area. Upstairs: 4 bedrooms, bathroom, walk-in closets. Full basement: roughed-in suite, 2 extra rooms, work and storage space, drive-in garage. Zoned duplex. Owner may include near new glass greenhouse. $68,000. MLS. Call:
JOHN HOLMS AT 386-7521
anytime for appointment.

QUICK POSSESSION
On this 2-BR stucco, sparkling clean home. You will enjoy pleasant view from living room, separate dining room, high basement with large rumpus room. Finished in knotty pine. Owner moved to apartment, must sell. $53,500.
386-7521 OLGA ZACHARY 592-2265

PERFECT FOR ACADEMIC
Or persons appreciating LOCATION, CHARM and CONVENIENCE. Quiet cul-de-sac off Richmond opposite University School and close to woods of Victoria College. Very charming mature residence. Large but easy to maintain grounds with lawns, ripe orchard, shrubs. A real gem for asking price of $82,000.
386-7521 OLGA ZACHARY 592-2265

250 HOUSES FOR SALE

BICO
BOORMAN INVESTMENT CO. LTD. — 386-7521

IDEAL LOCATION
For discriminate family. Quiet and good neighbourhood, Lansdowne-Richmond area. Schools, shopping centre, University, city close by. No need to fight traffic or commute many miles. GOOD HOME, three bedrooms, two bath rooms, fireplace in living and rumpus room. Full basement, private grounds. $61,500. To view please call:
386-7521 OLGA ZACHARY 592-2265

GORGE WATERFRONT
Only a block away from fully renovated duplex with a three bedroom suite on the main floor and a one bedroom with sun porch up. Wall-to-Wall carpets, new old brick fireplace, bay window, full high basement, corner lot. I could go on and on, but why don't you have a look for yourself. Priced at $62,900. with flexible financing, this is top value on todays market.
PETER DUECK or MIKE WESTON
656-6060 386-7521 598-3955

OWNER TRANSFERRED
REDUCED TO $62,900
This is a 4 bedroom, 2 bath beauty, only 3 years old in a convenient Saanich location. An excellent family home, with rec. room in full basement and a large, fenced corner lot. Already an excellent value, anxious owner will consider all offers. Possession may be immediate. Call now:
PETER DUECK or
MIKE WESTON 386-7521
1111 Government St.

Island Homes Ltd.
2504 DOUGLAS
386-7545

OPEN HOUSE
SATURDAY 1-4:30
4965 LOCHSIDE DR.
CORDOVA BAY
Sea view from this immaculate modern, reverse plan home. 3 bedrooms, 2 baths, lovely kitchen with built-in dishwasher, counter-top range with double ovens. Breakfast nook. Large living room with beamed ceilings, panelled walls, large brick fireplace, glass doors to sundeck. Wall-to-wall carpets. High basement with large extra bedroom with private bath, rec. room with fireplace, laundry room plus workshop. Large beautifully landscaped lot. Double carport, all for $69,000. Terms arranged. In attendance:
LLOYD ELLIS
658-8222

FAIRFIELD
Delightful 3-bedroom house in immaculate condition inside and out (only 9 years old.) Close to Margaret Jenkins School. L-Shaped living and dining room. Eating area in the modern kitchen. Full high basement with rumpus room, laundry, 2-piece bath and drive-in garage. Priced for quick sale at $69,900. Be sure to see this one, Ron Crow, 592-4989.

NEW HOUSES
BUCKINGHAM PLACE
Off Arbordale, Upper Shelbourne.
$64,700 to $71,800
OPEN TO VIEW
Mon. to Fri., 7:00-8:30 P.M. and SAT., 2-4 P.M.
Hucker-built — 3 Bdrms., 1½ Bthrms.
Good development space down, includes, wash-dry hookups, TV and phone jacks. For further details call:
J. C. BAXTER or J. BARTON
386-7545 (24 hrs.)

OPEN HOUSE
2940 MT. WELLS
1:30 - 4 P.M.
NEW 3 BDR.
IMMED. POSS.
ASK. $64,500
Beautiful brand new 3-bedroom home located on large treed lot. Spacious living room with rock fireplace. Attractive bay window with leaded glass. Large kitchen with eating area. Extra fireplace in full basement, attached carport. Good financing. H. Mitchell 479-4818.

OPEN HOUSE
931 SELKIRK
SAT. 1:30-4:30
This is not your average 2-bedroom home. Spacious, no steps, starter or retirement, in mint condition. 14x16 living room, 13x12 kitchen with view of Gorge waters. 4-pc. bath, utility room, plumbed W-D, Sep. garage, greenhouse. Asking Price of $48,000 includes stove, fridge, deep freeze, washer, dryer, drapes. Call Bruce McIlroy, 386-7545, ML 19194.

LANGFORD
7 BEDROOMS
2 FULL BATHROOMS
Modern 4-year-old, shake roof, oak floors, large lot. Carpets, stove, fridge, dishwasher and some furniture included. Three lady guests paying approx. $950 per month room and board would like to stay on with new owners. Possession 10 days. Price $69,500 with approx. $10,000 down, present income will more than carry mortgage payments and taxes. Call M. Pullan at 386-7545 or 477-1578.

OPEN HOUSE
SAT., 2-4 P.M.
3929 LEXINGTON AVENUE
NOW $69,900
NEW — VACANT
Quality construction, in area of fine homes. Close to all school levels, UVic and bus. Three bedrooms 1½ bathrooms, 2 fireplaces. Excellent poss. for further development. For prior viewing call:
J. BARTON or J. C. BAXTER
386-7545

$45,000
NEW LISTING
This Victorian home has been tastefully restored throughout to preserve old fashioned elegance with refinished wood floors, silk screened wallpaper and panelling in the spacious hallway, parlor and dining room, old fashioned decor of kitchen and pantry has been preserved while many modern conveniences have been added, such as new floors, stainless steel sink and counters (stove and fridge included.) 3 bedrooms on second floor have been freshly painted and carpeted, large treed lot, full basement and garage, new wiring, copper plumbing and furnace make this old style home sound and comfortable. Private sale. Please call 385-5372 or 382-9807.

BY OWNER SIDNEY
Large family home tip-top condition. 2½ years old. Mortgage $39,000, at 10%. $67,900. 656-1286.

BY OWNER, 4 BEDROOMS, $50,000 or near offers, copper plumbing, good wiring, appliances, brand new bathroom fixtures. City location. 592-6705 after 4 p.m.

250 HOUSES FOR SALE

SINCE 1887
Pemberton, Holmes Ltd.
1000 Government Street

WATERFRONT
REDUCED
Peaceful, well treed 2 acre lot near CHEMAINUS features 175 ft. gently sloping beach and luxury, solid cedar 3 BR home designed for year 'round living. Two 4 pce. baths! (one ensuite), huge stone FP, w-w carpet and magnificent sea views. Owner has reduced price to $110,000 which offers tremendous value. MLS 17055 — Call for details on a beautiful property at the right price!
STU MacDONALD
384-8124 477-9889

OFFERS!
Right now this is the best buy I know of on 10-Mile Point! Huge .75 acre lot with natural arbutus and adjacent wooded park provides ideal setting for this 2,423 sq. ft. contemporary two-story 4 BR's, 4 baths. 2 fireplaces and a totally private guest room. All appliances included — immediate possession, vendor leaving country. Make your offer on the $130,000 asking price — MLS 18273
STU MacDONALD
477-9889 384-8124

SOUTH OAK BAY
REDUCED. $124,500
GONZALES VIEWS
4 or 5 B R.s
This super view property is only 2 years old, custom-designed, contemporary home situated well off a main road near to the beach. Approx. 2800 ft. on 2 levels with city, sea and views.
—21x16 L.R., floor-to-ceiling fireplace.
—Formal D.R. plus large eating area off kitchen.
—Sea view kitchen includes built-in custom dishwasher, radio-stereo-tape deck. Matching fridge and double oven, stove unit.
—Laundry enclosure off kitchen.
—Master B.R. features twin closets and 4-pce. en suite.
—Family room is spacious with 2nd fireplace.
—large den, spare B.R. dark room, storage room, with 3rd bathroom on lower main.
—2 beautiful view decks, barbecue, fish pond, etc.
MLS 15229. Plenty of parking low interest mtge. may be assumed. For your viewing pleasure please call:
C. A. CLIFF ANDERSON
384-8124 OR 477-3994
388-6275(Pager-2342).

COUNTRY LIVING
Beautifully brick 3-bdrm. home nestled in among fruit, nut and fig trees over 1700 sq. ft. of gracious living mahogany panelled walls, front patio, sundeck, fireplaces in living room and also in the kitchen. Price $87,500. MLS 19342. To view call:
C. ANDERSON
384-8124 477-3994
384-8124 D. WILLIAMS 385-9855

PRICE DECREASE
3029 DONALD
$49,900
NEW PRICE $47,900
MLS 18799 This house won't last at this new price. So act quickly call:
D. WILLIAMS
384-8124 385-9855
384-8124 M. VAUX 656-1287
388-6275 Pager 2313

Broadmead Beauty
RANCHER — $129,500
4 BEDROOMS — 4 BATHS
This 6 year old custom home was designed and built by one of Victorias finest home builders for their own personal home. Some of the many features include:
—Super kitchen with built-in Moffat oven and stove units. Matching dishwasher. Beautiful cabinets with pull out shelves, etc.
—15x12 Master BR, 3 pce. ensutle. Walk in closets.
—21x11.3 FR with R.H. see through fireplace.
—19x15 LR Open ceiling design with floor to ceiling rustic rock fireplace. Doors to sundeck.
—12x11 Formal dining room with window looking out to flood-lit fountain and front patio
—Fully developed rear grade level basement. Has 19.6x19 recreation room, fireplace with doors to lower patio.
—2 more extra large bedrooms, 3 pce. bathroom, utility and games room.
—Full 2 car carport enclosed garage and workshop. Good 9% mortgage may be transferred. No term. MLS 19313 for extra detail or viewing please call:
C. A. CLIFF ANDERSON
384-8124 or Res. 477-3994
Pager: 388-6275-2342
MIKE VAUX

2850 RICHMOND
OWNERS LEAVING VICTORIA
POSSESSION VERY FLEXIBLE
A well located home maintained to such a high standard that no exterior or interior renovation is needed. All floors are oak with high grade Corlon in the compact kitchen and vanity bathroom. 3 Bdrms., pleasing fireplaced living room with adjoining dining rm. The spotlessly clean basement embraces a 29½x14 rec. rm up to date heating, wiring and copper piping. The easily maintained lawned lot, close proximity to schools, bus and shopping area advantageous features. The asking price of $63,500 clear title shall be very close to the market value of this property. Viewing is easy, at your convenience, by phoning:
STUART SIMPSON
384-8124 598-4056
Courtesy to Agents

MODEST RETIREMENT
Looking for a smaller 2-br home in the Gorge-Tillicum area? Just listed, this 685 sq. ft. bungalow features a cozy living room with an attractive brick FP, full basement and pleasant little yard. Available immediately at $44,520.
Call Me:
STU MacDONALD
384-8124 477-9889

TATTERSAL AREA
3 Bedrooms Den
$74,500
This 12-year-old 3-bedroom bungalow is situated on a quiet cul de sac. With park-like rear yard with stream running by.
Living rm is 16.10x12x8, w-w carpet over oak floors, has attractive natural R.H. fireplace.
Master bedroom is 13.2x12.6 with entry to large main bathrom.
Dining Rm. has sliding doors to enclosed wrap around deck.
Lower level has 19x13.6 rec. rm. plus 4th Bedrm. or den plus 3-pc. bathrm., ample storage and laundry facilities. Carport. MLS 19287.
Please call:
C. A. CLIFF ANDERSON
384-8124 477-3994
or 388-6275 (Pager 2342)

SIMPLY CHARMING
IN METCHOSIN
5½ ACRES of grass, trees, garden and barns and a simply charming old farm house delightfully brought up to date. The 3 bedroom home is set well back from the road and offers the chance to recapture the peace and quiet of days gone by. The whole well fenced lot with frontage on two roads is in walking distance to all the important things. New MLS 19362 is offered at $105,000
4283 METCHOSIN ROAD
DESMOND HOLMES
384-8124 478-1227

SIDNEY
Better than new, family home in Sidney, featuring 3 bedrooms, family room, sundeck, L-shaped living room-dining room with fireplace. Electric kitchen with eating area. Good-size lot with fruit trees. House fully screened. All curtains and drapes included. Make your offer on the asking price of $61,900.
Betty DuTemple
Sparling Real Estate
656-5511. Res. 652-3219

2 BEDROOM. NO BASEMENT, corner of Leigh Road and Dunford in Langford, $35,000. 478-6268.

250 HOUSES FOR SALE

Realtor
Canada Trust
No. 9-1537 Hillside Ave. 595-5171

USE OUR BRIDGE FINANCING PLAN TO BUY THESE HOMES NOW
Finding the down payment for that new home before you sell your old one can be a headache. We have the cure. It's called Bridge Financing. If you buy your home through us, we'll grant you a loan at no interest charge up to $50,000 for three months, depending on the equity in your present home. Ask for details.

OPEN SAT. 1:30-4:30 P.M.
2765 ROSEBERRY
Four bedroom bargain, near Oaklands Elementary. This home has a 3-piece bath on the main, a lovely liv. rm. with a fireplace, a modernized kitchen. This home has a basement for storage and a garage. It is situated on the top of a hill on a well treed lot. This home will go fast at only $53,900. MLS 18747. To view, please call:
KAREN BOHER WIN DOUGLAS
598-1665 595-5171 383-9902

OPEN EACH DAY
(EXC. SUN.) 1:30-4:30
1535 STOCKTON CRESC.
Two blocks south of K-Mart. We must have an acceptable offer by end of August. Attractive stucco bungalow, 2 bedrooms (plus one down). Full basement. Full wall to wall carpet over oak, superb kitchen complete with dishwasher. Very well kept home, corner lot, quiet area. ½ block to bus, 2 blocks to shops. $57,500. MLS 18403.
595-5171 JAY ROGERS 477-4569
595-5171 JIM MURPHY 386-3837

OPEN SAT. 2-4:30 P.M.
2011 COURSER DRIVE
Sidney Special. One of the best in excellent area. 4 bedrooms, 1½ baths, recreation room, good living room with fireplace. 1700 sq. ft. finished, 9% mortgage, 2nd mortgage available at 1st mortgage rates. Quiet street, ¼ acre fenced lot, vegetable garden, fruit trees. Owner has said sell!!! MLS 19142. Immediate possession. $61,700.
GODFREY WALLS
595-5171 656-4891

OPEN SAT. 2-4 P.M.
924 RANKIN
ENGLISH TUDOR
Country setting, half block to water. This immaculate 9-month-old home has 2 large bedrooms and bath up. Main floor: 3rd bedroom, family room, bathroom, laundry, kitchen, DR and LR. Lots of storage — a picture to see. $73,900. This is a charming different home. For prior viewing,
JEAN McMICHAEL
595-5171 477-9113

OPEN HOUSE
1900 LEYNS ROAD
SAT. 1:00-4:00
Excellent, spacious four or five bedroom family home situated on a prime Gordon Head area. Dining room, fireplace, bright kitchen with eating area. Asking $76,900. MLS 18221.
595-5171 JACK COOKE 477-4842

SAT. 1:30-4:30
1668 BARKSDALE
GORDON HEAD. DISTANT SEA GLIMPSES — NEW EXECUTIVE 3 BEDROOM QUALITY HOME IN EXCELLENT AREA. Underground services. Features separate dining room, 2 baths, family sized kitchen, 2 sundecks, large foyer, full basement, double carport. Follow signs off Kenmore (near Shelbourne) $92,900.
MILDRED STAPELLS
595-5171 (24 hours) 477-6307

OPEN SAT. 1:30-4:30
990 WEST BURNSIDE
VACANT — Immediate possession. 4 or 5 bedrooms. This home is better than new! It features 1500 sq. ft. of living space on the main floor with 2 large bedrooms and a playroom upstairs. You'll love the open staircase, dark hardwood floors, large living room with fireplace, the porcelain fixtures in the main bathroom and the roomy master bedroom with ensuite. The kitchen is fantastic with its brick arch, rustic cabinets and Nu-tone food centre.
595-5171 BRIAN MARTIN

SAT. 1:30-4:30
GABRIOLA PLACE
Come to Sidney and see these great homes in the planned cul-de-sac in one of Sidney's nicer areas. Only 4 left, 2 split levels and 2 no-step homes with many extras including: Thermopane windows, water softners, privacy patios and much more for prior viewing, please call:
595-5171 DOUG POSKITT 477-0645
595-5171 DIRK OKKER 478-4501

OPEN SAT. 1:30-4:30
2267 ALICIA PLACE
(Off Hagel Rd. in Colwood Lake Estates. Every day will be a vacation in this fine custom home. Sundecks and patios, a rear view design and private backyard PLUS a Golf Course spell outdoor recreation for your family. Complete the picture with a Spanish home of 3 PLUS one bedroom, L.R., D.R., 1½ baths, huge R.I. rec room with fireplace. Double garage. Offers on $83,900 for this Royal Colwood beauty with immediate occupancy. Call and ask me about the new road to Colwood which will solve the traffic problems, then come to the OPEN HOUSE this SATURDAY.
DENNIS DALE
595-5171 (24. hours) 384-1566

SAT. 2-5 P.M.
1063 BANK STREET
IMMEDIATE POSSESSION. Off Oak Bay Ave., older three-bedroom home. Beamed ceilings, large living room, brick fireplace, separate dining room with antique built-in china cabinet. Kitchen newly decorated. On easy care lot close to shopping, busses schools. See this from the inside and try your offer.
HELGA HENDRICKS
595-5171 595-5177

HANDSOME RANCHER—
$78,900
Open Sat. — 1690 Wain Rd. See pictures Financial Page. Julie Manness 595-5171 (24 hours) Mildred Stapells 477-4860.

MUST BE SOLD
CHOICE COLWOOD
QUALITY 5 BEDROOM FAMILY HOME OR 3 BEDROOMS AND BEAUTIFUL IN-LAW SUITE. Rec room, 3 baths, 2 fireplaces, sundeck, lovely grounds, cul-de-sac. Low 70s. Open to offers!!!! Julie Manness 477-6407 or 595-5171 (24 hours) Mildred Stapells 477-4860.

THE ZIEGLERS OFFER
592-1768 OR 595-5171
384-8075 (PAGER 310)

OPEN SAT. 1:30-4:30
2700 DORSET
OAK BAY
Reduced. In the Uplands, this excellent 18 year old provides space and privacy for all. 3 bedroom, or 6 if the 12x18 is not required. 2½ baths, spacious 9x16 ft. kitchen with ample breakfast area, or seat the whole family in the 13x14 separate dining room. Exceptional at $99,000. MLS 18409. Call the Zieglers.

OPEN SAT. 1:30-4:30
4629 VANTREIGHT
WATERFRONT
Superb home on secluded grounds of over one acre. 208 feet on Haro Strait looking out on San Juan Island. $185,000. MLS 18919. Call the Zieglers.

CADBORO BAY
Youthful interior amenities coupled with the solidity of past years construction. Beautifully co-ordinated 3600 sq. ft. interior, exceptional seaviews. 4 bedrooms, 3½ baths, on ½ acre. $130,000. Call the Zieglers.

250 HOUSES FOR SALE

Realtor
Canada Trust
No. 9-1537 Hillside Ave. 595-5171

PARK EDGE DUPLEX
Quiet residential area — short walk to town. A perfect opportunity now to acquire an appealing home with a delightful main floor suite to assist in keeping down costs. Exceptionally maintained and so easy to keep that way. Be first to see it today. $71,000. Call: MLS 17777.
SIMON FLETT
595-5171 592-7451

SIDNEY GEM
$55,900
A good 3 bedroom family home, 2 bedrooms up, one down. Cathedral entrance opens onto an inviting living room with feature rock fireplace at one end. Sliding glass doors from the large family kitchen open onto a huge rear sundeck of over 480 sq. ft. All this and more.
DOUG POSKITT
595-5171 477-0645

CHARACTER HOME
$62,500
Delightful tudor bungalow bursting with character. Lead light windows, attic dormer, leaded kitchen cabinets and old world charm in every room. 3 bedrooms, L.R., D.R., kitchen with eating area and full basement. Needs a little decorating, but it's sound and solid. Drive by 3374 Cronman Lane in the High Tattersall area.
DENNIS DALE
595-5171 (24 hours) 384-1566

CLARENCE HOUSE
Look out on panoramic views of the ocean, mountains and Beacon Hill Park from this 8th floor suite. This suite contains two complete bathrooms, the best of appliances, upright refrigerator-freezer, self-cleaning oven, extra wall oven grill, dishwasher, washer-dryer in utility room (in your own suite). This suite is decorated and has double drapes. There are only four suites per floor in this SUPER building of cement and steel construction. There are 2 elevators, swimming, sauna, and swimpool. Electrical undercover parking and fire protection. Guest suites and resident manager. Priced at 79,000. MLS 18133. Call:
KAREN BOHER WIN DOUGLAS
598-1665 595-5171 383-9902

LANDSEND ROAD AREA
Four year old Tudor style quality home in prime quality area, comprising 4 to 5 bedrooms, 3 baths, recreation room with nautical bar. Large L.R. with F.P., plus finished basement. All this on a ½ acre, well landscaped lot. Double carport. 2100 sq. ft. of luxury living. Immediate possession. $73,900.
GODFREY WALLS
595-5171 656-4891

PARADE OF NEW HOMES
MAJESTIC and DOUGLAS
Choice of 3 fully finished new homes, all with 4 bedrooms, 3 baths, two fireplaces. $69,900-$81,900 with views of Mt. Douglas.

4390 SHELBOURNE
3 bedrooms, 1½ baths, and full developable basement on lovely lot close to Mt. Douglas Park. $69,900.

4351 COLUMBIA
A little hard to find, but well worth it. Quality finishing and a pleasant view make this 1200 sq. ft. family home one of Gordon Head's best values. $69,900.
We will be pleased to show you any of the above homes at any time. Call:
LES BOHER TERRY SMOLLETT
598-1665 595-5171 388-6175
(PGR. 729)

NEED A 2 BDRM. HOME?
WANT A 1 AC. PLUS
Do you have $92,900? I have a beautiful 2-bedroom home in Sidney set on over 1 acre of flowers and vegetables. All immaculately kept. A great place to live with land having good future potential.
DOUG POSKITT
595-5171 477-0645

GREAT BUY—SIDNEY
$55,900
Delightful 3 bedroom home, 2 up, one down. Good sized living room with feature rock fireplace. Dining room with sliding glass doors to huge 480 sq. ft. sundeck. Many other nice features. MLS 10306.
595-5171 DOUG POSKITT 477-0645

GORDON HEAD BLUES?
Tired of all new homes which all look the same? Try 3883 Rowland Avenue for a nearly new home at an affordable price. Minutes from downtown at the very end of a dead-end street with 3 bedrooms, beautiful stone fireplace, and a full basement ready for development. Try offers on $61,900. MLS 18071.
BRIAN SINCLAIR
595-5171 479-8815

SPECTACULAR
is the only word to describe the water view from the living room and wrap around, 2 tier sundeck. Nearly 2100 sq. ft. of quality construction including 4 bedrooms, 2 fireplaces, 2 sets of appliances and a self-contained in-law suite. The home is situated at the high end of a quiet, country cul-de-sac and is surrounded by stately arbutus and older trees. Out Sooke Road, right on Jacklin, left onto Rowils Crescent. $74,900. MLS 18646.
595-5171 BRIAN SINCLAIR 479-8815

ATTENTION GARDENERS
This immaculate 3 bedroom home on a large lot has a greenhouse 14x25 and a vegetable garden 30x60, finished rec room with washroom, drive-in carport, den, 13 years old, hardwood floors and plaster walls. Well priced at $67,900. Call me anytime to view:
595-5171 JACK HOWES 658-5100
388-6175 (Pager 2332)

EXECUTIVE HOME
Large treed lot with sea glimpses. Three bedroom family home with custom styling, complete seclusion and a fabulous sundeck. Mortgage available and the asking price is $115,000. Call:
TERRY SMOLLETT LES BOHER
595-5171 388-6273 (pgr. 729)

1773 FAIRFIELD RD
REVENUE DUPLEX
388-6273-PGR 729gMain suite features: 2 bedrooms, living room, kitchen and den. Upper suite features: 2 bedrooms, kitchenette and living room. Full basement. Asking $70,000.
595-5171 TERRY POPP 383-8440

363 ROBERTSON
Oldie, but goodie! Four large bedrooms, spacious dining and living room. Family kitchen, full basement. Redecorate to your taste. Three blocks to beach. Asking $61,500. MLS 18047.
595-5171 TERRY POPP 383-8440

$42,500!!!
3 BEDROOMS
FULL BASEMENT
Cozy living room with wall-to-wall carpeting. Modern electric kitchen, rewired, auto oil heat, new aluminum siding. $2500 down to qualified buyer.
595-5171 DICK JAMES 592-2139

SIDNEY FAMILY HOME
$69,900
On a cul-de-sac in the mature Maryland section on the south side of Sidney less than one block to the park and the beach. Lot is over 10,000 sq. ft. with lots of trees. Home has 4 bedrooms, den, 1½ baths, finished rec. room with bar and play area for children. Open to view anytime by calling 656-5862.
TERRY SMOLLETT
388-6275 (PGR 729)

BRAND NEW!!!
OVER 1405 SQ. FT.
1684 SAN JUAN
Lovely residence, featuring 3 bedrooms, two 4-pce. bathrooms, large living room with fireplace with adjoining 11x10 dining room and sunny patio off — family-size kitchen wth breakfast area. Quality W-W carpet throughout—full basement.
388-6275 (pgr 2426) 595-5171
595-5171 DICK JAMES 592-2139

2967 ROCKHILL PLACE
Excellent 3 bedroom, 1260 sq. ft. 6 month old beauty. $63,500. Drive by and call the Zieglers.
THE ZIEGLERS
384-8075 (PAGER 310)
592-1768 595-5171

250 HOUSES FOR SALE

National Trust
SINCE 1898

5 YR. WARRANTY
NEW BRENTWOOD
FAMILY HOME
This fine home built by Nelson Construction qualifies for the new 5-yr. New Home Warranty Program of British Columbia. Not your average Stucco box, it is in fact an attractive all-wood exterior finished in a warm avocado green. Located in the popular Brentwood area it features 3 bedrooms, 1½ baths, LR, DR, cabinet electric kitchen, sundeck, W-W carpeting, electric forced air heating, ground level foyered entrance, plus a high basement with laundry facilities, roughed-in plumbing, vac. system and 2nd fireplace. All this for only $63,900. ML 18028. For warranty details and appointments to view please call:
STAN JAMES
595-2961 OFF. RES. 592-3740

CEDAR HILL!
ASKING $56,900
Located on no-through street, this immaculate 2-bedroom stucco home offers 14x18 living room with granite fireplace (wall-to-wall-over oak), bright kitchen with spacious dinette. There is a full 7' basement with drive-in garage. Very private back yard. ML 18971. Call:
RUDY ROST
595-2961 OFF. RES. 658-5490

CORDOVA BAY
OVER ½ ACRE
Here's a modern 3-bedroom stucco home at dead end, quiet

250 HOUSES FOR SALE

Century 21 REAL ESTATE PRINCIPAL PROPERTIES
4088 SHELBOURNE
477-9514

WATERFRONT

3 Br. Home, 1½ Bath on over ½ acre. Lochside Drive. $115,000. Phone HUGH MUNRO, 477-2803.

NORTH OAK BAY

4 Level Split — 4 Br. — 2½ baths. Immaculate. Price $102,900. Phone HUGH MUNRO 477-2803.

UNIVERSITY

2,300 sq. ft. beauty, 4 bedrooms, 2½ bathrooms, den, large recreation room. Phone to view this spacious quality home and make an offer now. Exclusive with MARGUERITE HOBBS, 477-9514 OR 592-0022.

PLEASE

Sacrifice sale on striking new 2,300 sq. ft. home on 2 acre view property. Superb den with fireplace, enormous dream master suite, more bdrms. wkshp. About $85,000 owing on it, offered at $96,000, and wanting offers — PLEASE! MLS. ROSE OR MARION 477-9514, 652-2736, 388-6275, PAGER 2813.

OPEN HOUSE

911 LODGE OF QUADRA
SAT. 1-4 P.M.
Specially Spanish
$62,900

Brand new and ready now — come see this bargain and enjoy a touch of Spain. 3 bdrms. full bsmt, lovely, lovely. ROSS OR MARION 477-9514, 388-6275, PAGER 2813.

OPEN HOUSE

4020 HARO OFF ARBUTUS
SATURDAY 1-4

LOOKING

For a charming modern family home in a superb area on a verdant lot? Look at this warm 4-bdrm open beam home in the quiet Finnerty Cove area. All on a large mature lot for privacy. MLS. $88,500. ROSS OR MARION 477-9514, 652-2736, 388-6275, PAGER 2813.

BRAG!

Tell your friends about how you got his place for a song! Oh yes! It's a good buy in a great area — 3 bedrooms up plus 2 down, separate dining room, plus a rec. room too, large lot in choice area. Vacant! Move in for back to school. Only $59,859. GORDON B. MACDONALD 477-9514 OR 383-2889.

VICTORIA

Just right for the newlyweds or retired couples, are these two bachelor condominiums located in James Bay. Situated on the 9th and 17th floors, these units will give you some of the best views in the city. Priced at $26,500 and $27,300, they should sell quickly.

FOR APPOINTMENTS TO VIEW ANY OF THE ABOVE CALL TONY FAULKNER AT 477-9514 ANYTIME.

WATER-FRONT

JUST REDUCED MUST SELL!

Now's your opportunity to select your dream house on the waterfront! ¾ of an acre, treed seclusion and privacy. English Pub in lower area, plus 4 bedrooms, 3 bathrooms, plus so much more to excite and delight the whole family. Asking only $138,900. Appointments to view a must Call GORDON B. MACDONALDS, at 477-9514 or 383-2889.

KID'S PARADISE

Want a home with trees and rocks and hills to climb and explore, yet still be close to town. We'll take a look at this! Over 1½ acres — 2000 sq. ft. 4 bedrooms, plus a den! 9 yrs. young. 10½% mortgage. Yes, it's got a rec. room too!

ONLY $87,500

WOW!

CALL ME NOW 477-9514 or 383-2889 GORDON B. MACDONALD

P.S. It's got an "A" frame playhouse.

250 HOUSES FOR SALE

Century 21 REAL ESTATE PRINCIPAL PROPERTIES
4088 SHELBOURNE
477-9514

FAULKNER'S FAVORITES

GORDON HEAD

Ask about this brand new listing, situated on a corner lot. This home was built in 1964, with the family in mind. With 3 bdrms. on the main floor, and a fully developed basement, makes the price of $79,900 seem right.

CENTRAL SAANICH

1. Are you looking for that home with seclusion and privacy? One with a large master bedroom? Views of the mountains? One built on a large lot that has subdivision potential? If the answer is yes, call now!

2. Brand new home built for the large family or the smaller family that would need help with the mortgage payments. Located in Brentwood within walking distance to the stores.

3. Almost completed. Buy now and have your choice of 2 bedrooms on the main and two down, floor to ceiling fireplace, 2 — 4-piece bathrooms. Priced to sell at $65,500.

BEST BUY!

STRATA HOME
$57,500

Reduced to clear — Oak Bay Rockland Area. Just immaculate 2-bedroom condominium. Extra large rooms, deluxe kitchen with dishwasher. Ensuite in large master bedroom, lots of storage, plus a carport. Exclusive with CENTURY 21 — Principal Properties Ltd. GORDON B. MACDONALD 477-9514 or 383-2889.

METCHOSIN

Just listed at $59,900 and worth the price, is this immaculate 3-bedroom bungalow. Located on a ½ acre lot, this 1,288 sq. ft. home is complimented by a large (18x36) workshop. Call now to view.

NEW GORDON HEAD

5 bdrm family home. 2½ baths, on four levels. Located on quiet cul de sac. Phone SCOTT MUNRO 477-9514, OR 477-2803 (RES.) for details.

BUILDER'S OWN HOME

Superb 1,500 sq. ft. architect designed home loaded with features including many buildings, generous use of teak, sauna, fruit room, 3 bdrms. and more. The high location has picture-like views of valley and mountain. The outdoor patio and barbecue and the heated greenhouse sets off the park-like garden. Priced to sell at $93,000. New on market. See it now with R. Butler or M. Lund 477-9514, 652-2736, 388-6275, Pager 2813.

Parklike Grounds, Spectacular Home on a Cul De Sac, Near Schools and Transportation. What a Location! What a Home! Excellent Purchase! $68,500

For more information on above properties

PLEASE CONTACT

W. G. MOORE
479-3331

Engineered Homes
IN NORTHRIDGE TERRACE AS ADVERTISED ON THE BUSES

JUST 16 HOMES LEFT

Priced from $70,700 to $79,700. Your last chance to own a new Engineered Home in this desirable area. A high location with views and trees. Just 10 minutes from downtown Victoria. Follow the orange signs off Vanalman Avenue to our

SHOW HOME
OPEN FOR INSPECTION
3-9 p.m. Weekdays
1-5 p.m. Sat. and Sun

Engineered Homes

385-6211 or SHOW HOME 479-2611

250 HOUSES FOR SALE

mann
T. L. Mann and Associates Ltd.

NEW HOMES

LEEDS PLACE SUBDIVISION HAS 36 QUALITY HOMES WITH 3 BEDROOMS AND FULL BASEMENTS ON FULLY LANDSCAPED LOTS. NO THRU STREETS, AND 2½ ACRES OF RESERVED PARKLAND. FULL FINANCING IS AVAILABLE TO QUALIFIED PURCHASERS. PRICED FROM $64,500. OPEN HOUSE WEEKDAYS 7-9 P.M., SATURDAYS 10-5 P.M. LOCATED OFF LODGE AVE. BETWEEN SAANICH RD. AND QUADRA ST.
OFFICE 598-5144

GREAT FOR KIDS! $69,500

Looking for a home close to all school levels and big enough for your family, cars and pets? Freshly painted and clean, it offers a spacious living room with F.P. adjoining dining room for that big suite, bright kitchen with lots of cabinets and nook. Three bedrooms on the main floor, and one in the Bsmt., with a new family room, huge utility-workroom and drive-in garage. There's a carport as well. This 10,000 sq. ft. lot has all the room, lawns and shrubs you could want. Here's a home you'd be proud to own and your kids would love it! Sedger Road is near Admirals and West Burnside Rd. I'll be looking for you.

KEN MANN
Bus. 598-5144 Res. 477-6773

$28,500!!

An old Fernwood gem with living and dining rooms, 3 pce. bath, kitch. and 3 bedrooms. Not bad inside but could use a face-lift. Irregular shaped lot. Duplex zoned. Good holding property. Presently rented for $195.00 per month, financing available. Very possible to build a new house toward rear of lot. Drive by 2014 Fernwood. New MLS.

KEN MANN
Bus. 598-5144 Res. 477-6773

$56,500 CHECK IT OUT!!

RIGHT NOW, AVAILABLE FOR A LIMITED TIME ONLY — THIS UNIQUE, CHARACTER-FILLED HOME CAN BE YOURS. TWO BEDROOMS, DEN, ARCHED OLD-BRICK FIREPLACE, PRIVATE SUNDECK OFF MASTER BEDROOM (ADJOINS ENSUITE), AND PLUSH CARPETING, WELL OFF ROAD WITH ROOM FOR THAT BOAT OR TRAILER. YOU'LL LOVE IT — THERE'S STILL MORE! CALL ME FOR EXCLUSIVE VIEWING.

KEN MANN
BUS. 598-5144 RES. 477-6773

SSC
SWINERTON STEWART CLARK LTD.
in merger with
JOHNSTON AND CO. LTD.
1318 Blanshard 385-2481

Open House 1:30-4:30 p.m. Sat. 22 Brigadoon Place Price Reduced!!!

Directions: Old Island Highway to Shoreline Drive — View Royal — A delightfully bright and cheery 2,050 sq. ft. Post and Beam residence offering 4 Bedrms — 1½ baths — Family Rm with FP — spacious VIEW Living Rm with FP feature wall—guest size VIEW Dining Rm — large kitchen with breakfast area — Wrap-around sundecks with expansive views over the Inlet. Approx. 12 yrs old — completely redecorated inside and out! A-1 condition! Seeing is Believing — so come along to view this tremendous home at the substantially reduced price of just:

$82,900

Prior viewing by appointment — call now to avoid the anticipated crowd!!
385-2481 ED JUPP Res. 592-1019

Sea Views

Compact, clean full basement 3 bdrm stucco bungalow on a generous size private lot overlooking Esquimalt Lagoon, space for 3 cars. Big Sundeck. Terms if needed. $55,500
KEN WALTERS 385-2481 (24 hrs.)

1040 McBriar Only $54,900

Immaculate starter or retirement. Good size living room, fireplace, dining room, two twin size bedrooms, gleaming oak floors. Full high basement. Large beautifully finished rec. room, workshop. Large fenced lot, very garden, fruit trees, roses, shrubs and shade trees.

MRS. WEBB
Res. 477-3095 Off. 385-2481

Oak Bay Mount Joy Area Family Residence

A choice location featuring a large, private, beautifully landscaped lot with small greenhouse and entertainment size patio. Inside, the quality home features; 3 bedrooms; large living room, dining room, kitchen with dining nook and laundry area, full basement with very large rec. room, workshop plus much more. Asking $86,500. To View Please call:
385-2481 SID CUSTANCE 598-7781

Price Reduced SxS Duplex Banfield Park

12 yrs. young and one side vacant for purchaser. 2 bedrooms each side plus full basement ready for development. Good parking space on the 60x130 lot — VENDOR WANTS IT SOLD! Excellent financing. MLS.-$68,000. Please Call:
385-2481 ER JUPP 592-1019
SID CUSTANCE 598-7781

OPEN HOUSE
SAT. 1:30 to 4:00 p.m.
2843 RONALD ROAD (off Sooke)
$59,900

Sparkling, 3 year old, 3 bedroom, 2 pce, ensuite, 2 bedrooms down. Delightful fireplace, large dining room, super kitchen, sundeck. Fenced, landscaped, lovely views. Vendor transferred, come make your offer. SHIRLEY MEYER, 384-8001 or res. 478-5268.

Royal Trust Company

SIDNEY REALTY LTD.
Real Estate — Insurance
Serving the Saanich Peninsula
656-3928

250 HOUSES FOR SALE

FOR SALE Royal Trust

4082 SHELBOURNE ST.
477-0191

OPEN TOWNHOUSE
3060 HARRIET
SAT 2-4:30

Don't miss this lovely 3-bedroom townhouse in top condition, lovely living room with fireplace, dining room, large kitchen. Bath and a half. Your own private sauna. Roughed-in rumpus. Double carport. Low assessment. Priced right at $54,900. See it and you'll like it. John Molyard your host. Call:

JOHN MOLYARD
477-0191 384-4827

OPEN HOUSE
SAT. 1:30-4:00 P.M.
1360 McNair Street (off Cook)

Instead of wishing, come look at this ideal 2-bedroom starter or retirement home, on a quiet, convenient street. Home has been completely renovated and modernized, with lovely fireplace cabinet kitchen, 2 sundecks, full basement. Try your offer on asking price of $49,900. MLS 17425.
477-0191 DALE YOUNG 477-7388
477-0191 BILL KAPTEYN 652-1242

OPEN HOUSE
2380 MUSGRAVE
SATURDAY, AUG. 28
1:30-4:30 P.M.

Gracious older Oak Bay home with four bedrooms—35 foot living room-Dining room. All wall-to-wall, plus a 3rd room self-contained in-law suite. Nice 10½ per cent mortgage. Asking $69,900.
VIVIAN ROBERTS
477-0191 477-0281

OPEN HOUSE
2655 DELATRE
SAT., AUG. 28 1:30-4:00

3-bedroom bungalow situated on nice lot, in good area. MLS 19290. Asking $49,900. For previous viewing call:
477-0191 ART EVANS 658-8924

OLDER FAIRFIELD CHARMER!!

The vendor says sell! Located on a completely fenced, easy care lot—this 3-bedroom home also has a good sized living room with a through fireplace leading into the dining room. Nice kitchen-lots of cupboards, plus a utility room. Included in the asking price are: A fridge, stove, washer and dryer. Low taxes of $330 p.a. gross. Asking only $25,500.
477-0191 KNUD SCHWER 478-8203

OAK BAY LARGE HOME

This large family home can be 5 bedrooms or 3 plus 2-bedroom legal suite (up). Living room with fireplace, dining room, very large kitchen with utility room off. 4-pce. bath on main, 3-pce. bath up. Full high basement, extra bedroom, 1-pce. bath, oil hot water heat, garage, carport, extra parking. Top condition $84,900. Call Roma:
477-0191 ROMA MOLYARD 384-4827
Courtesy to Realtors (exclusive)

GORDON HEAD SOME SEA VIEW

Excellent family home. 3 bath rooms, 4 bedrooms, 2 fireplaces, living room, dining room, lovely kitchen, family room and den. Asking $94,000. Must be sold. Nearly 2700 sq. ft. extra parking. Call:
ROMA or JOHN MOLYARD
477-0191 evens. 384-4827

ROCKHEIGHTS NEW MLS

Spanish style custom built home on high location, with terrific views, 3 bedrooms, living room with raised hearth brick fireplace. Wall-to-wall throughout, private patio at rear, full basement. Asking $71,900. For further information. Call:
477-0191 MARY MOODY 652-5681

BRENTWOOD

14-mos.-old home, 3-bedrooms, full basement, 1½ baths, wall to wall throughout. Study and 3rd bedroom down. Lovely valley views. Beautifully landscaped. Close to all amenities $63,900. For further information, call:
477-0191 MARY MOODY 652-5681

DON'T MISS THIS ONE!!!
—3-bedrooms (2 up, 1 down in full bsmt.)
—comfy living room with fireplace and wall-to-wall carpeting
—treed and landscaped lot (60x150)
—country atmosphere, quiet street
—not far from town and shopping
—priced right at just $53,500. MLS.
Call NOW:
477-0191 JOHN LUND 384-9279

A NEW HOME IN SEARCH OF A FAMILY

Is ready for you to choose your favorite colors and carpeting. Located on a half-acre lot in a wooded area of Deep Cove, this all-electric 4-bedroom home has 1325 sq. ft. finished up, plus a half-bath and second fireplace down. Priced at $78,500. MLS 17863. To view call:
DALE YOUNG
477-0191 (pager 178) 477-7338
477-0191 BILL KAPTEYN 652-1242

COUNTRY BOY BUT CITY WIFE?

Then compromise on this super 3-year-old split level, with a total of 2190 sq. ft. of quality finishing. Located on 5 acres, half cleared, half wooded, the home is still within the 9½ mile circle of Victoria for easy access. Vendors are leaving Victoria, so try your offer on asking price of $75,000. MLS 16846.
477-0191 DALE YOUNG 477-7338
BILL KAPTEYN
477-0191 652-1242

STRIPED AWNINGS

Fruit trees, fenced yard, separate workshop, a comfortable 2 bedroom home for a couple or small family. Asking price of $42,900, includes stove and fridge. Call:
477-0191 BETTY SILVER 479-1885

NEW LISTING
3-BDRM—TOWNHOUSE!

In the handy Hillside - Quadra area is this 4 year old, 3 bedroom, 1½ baths townhouse. Good storage place on both levels as well as an exterior storage shed. Fridge, stove, washer and drapes included and a $34,000 take over mortgage makes it more attractive. Owner moving East so try your offer to $35,900. MLS.
MURRAY ROTHCHILD
477-9393 (res.) 477-0191

FAIRFIELD—$46,900

2 bedrooms on the main floor. 2 more in full basement. Living room with fireplace. Sunny back yard. Try your down payment. MLS 19200. For appointment to view Please call anytime:
477-0191 JACK MOEN 658-5448

DRIVE-BY!!!
3534 JAMES HEIGHTS
(off Maplewood)
COME LISTEN TO THE QUIET!!

Once in awhile one of Victoria's secluded Little Streets offers a house for sale — This is your opportunity! Three bedrooms or two and a study, efficient kitchen with eating area, opens onto sundeck, from which you can enjoy the beautifully private backyard. Living room with fireplace, in-line dining room. Panelled family room, also with fireplace, opens onto small private patio. Owners regretfully must relocate in Vancouver so will consider all offers on the asking price of $79,500. To view phone:
477-0191 HELEN HASLAM 477-3440

250 HOUSES FOR SALE

FOR SALE Royal Trust

4082 SHELBOURNE ST.
477-0191

DEAR HOMEOWNER:

Please help — all listings sold and I am desperately looking for property. If you are thinking of selling, I know that I can help you. I have clients wishing 2 and 3 bedroom homes with or without basement, property of any size from building lots to wild acreage in the south Vancouver Island area. Call RON SEDGER at Royal Trust, 477-0191 or my res. 479-3673 anytime. P.S. I will gladly come out assess your property, see what you want and assist you all the way!
477-0191 RON SEDTER 479-3673

GARDNER REALTY Ltd.
899 FORT ST.

OPEN HOUSE SAT. 1:30-4:30 1874 CARNARVON

Excellent 3 bdrm, full basement stucco bungalow in an A-1 neighborhood. Only 21 years old F.P., Hardwood floors. $59,500.
385-7721 Cliff Salmond 477-3626

UPLANDS QUALITY

This beautiful Uplands character home has been maintained in new condition and is being offered for only the second time since its completion in 1935. Main floor provides facilities for gracious entertaining. With large L.R. with F.P., separate D.R., den with F.P. and 2-pce bath. Up the open staircase to 3 large bedrooms and 4-pce bath. Storage and laundry facilities in basement and hot water heat throughout. The yard is beautifully landscaped with underground sprinklers in front. An exclusive listing in an exclusive location at $148,000.00.
385-7721 Dale Briggs 592-3978

$46,500

2 bedrooms, modern kitchen, large living room, full basement, copper plumbing, new wiring, are yours in this stucco bungalow in the Simpsons-Sears, Oaklands area. Paved driveway leads to backyard for boats, trailers, etc.
385-7721 CLIFF SALMOND 477-3626

OAK BAY BORDER

A block off Foul Bay Rd. in the Dean Heights area, you will find all things convenient in this spotless 3-bedroom, full basement home. 21 years young with hardwood floors, fireplace and room for development in the high basement. An excellent neighborhood! A large $46,500 mortgage may be assumed. Asking $59,500.
385-7721 CLIFF SALMOND 477-3626

HIGH FAIRFIELD

Luxury living on a one-third-acre with a secluded rear yard. This 4-bedroom large home is immaculate throughout with a 20'x12' family room on the main floor. A must see. You will be delighted. Asking $92,500.
385-7721 CLIFF SALMOND 477-3626

PARKLANDS BEAUTY

Seclusion
—all gardens mature shrubery
—beautifully landscaped
—100 ft. frontage
Home
—neat as a pin
—2-br. no step
Facilities
—C.P. and 24X16 new garage and workshop
—Loads of storage
—16X12 covered patio
Character
—floor to ceiling corner windows in L.R.
—Post and Beam Construction.
Bonus
only $57,500. M.L.S. 19137
385-7721 Kent Macleod 595-4273

GORGEOUS GORGE

Attractive 2-bdrm., full basement home, features new hardwood floors throughout, L.R. with F.P., separate D.R. and maple counter tops in modern kitchen. Good yard with greenhouse. Priced to sell at $52,500. MLS.
385-7721 DALE BRIGGS 592-3978

FIRESIDE
FIRESIDE Holdings Ltd.

SUNDAY OPEN HOUSE BY BUILDER 1-5 P.M.

ELEGANT is the word. TASTEFUL is another. WELL-BUILT and SOLID are a few more that are backed up by a comprehensive 18 month written warranty. This is a three-bedroom, two bath Gordon Head home that you MUST see. Located at

1721 SPRUCEWOOD PL.

(North off McKenzie, East off Cedarwood) Modestly priced at $69,900. Come and talk directly to the Builder and get straight answers to your questions. All necessary purchase and financing information and assistance will be available.

Telephone 478-0475

B.C. LAND AND INSURANCE AGENCY LTD.

ROCKHEIGHTS

An immaculate home for the discriminating buyer consisting of 1150 square feet, 2 large bedrooms, master with ensuite, living room and dining area with feature fireplace, hot water heat, large private deck, overlooking Gorge Vale Golf course. Circular driveway and extra parking, shake roof, full basement ready for development. Asking $65,900 with good financing available. Call Don Okkes 478-4324 or Alex Sieben 478-8635 or B.C. Land 478-5588. MLS 17893.

250 HOUSES FOR SALE

the Permanent

1125 DOUGLAS ST. and 3647 SHELBOURNE ST.

Starter or Retirement

Conveniently located at 1718 Pembroke St. Freshly decorated no-step bungalow. 2-BDRM. and den, fireplace in L.R., D.R., W-W carpet, large kitchen. Fridge, range, drapes included in asking price of $45,900. ML 17930. Excellent holding property in this appreciating area. View by calling GLEN McDANNOLD, 595-6488 or HERB McDANNOLD, 595-1177 or 382-9191 (24 Hr.).

Oak Bay

To settle estate. Spacious 2-BDRM. home with large living room, sep. dining room and full basement and extra room. Soundly-built home but needs decorating. Priced at $55,500. All offers considered. To view call WM. SANDERS, 382-9191 or 479-3394, ML 18612.

"Our Mary Is Home"

Welcome back Mary, after your extended trip to South Africa. Mary Wood is back or her desk in our downtown office and welcomes calls from old and new friends. An expert in home selling and always willing to help you. Her number is 382-9191 or 592-2647.

$500-$2500 Down

1. Your choice of over 40 homes, all areas, from 2 to 6 BR, basements, fireplaces, garages.

Oak Bay

2. 3 BR, formal dining room, fireplace, basement, full price $59,900. ML.

Try $2,500 Dn

3. Your choice of 4 brand new homes, 3 BR, 1½ baths, full basement, some with water views, priced from $49,900 to $51,900. ML.

For more information on the above ads please call R. W. RHODES 479-9241, JOT HOME 592-2130 or office 382-9191 (24 Hr.)

"Gordon Head"

2 new quality built homes, over 2000 sq. ft. of finished living area each, 3 BR, 3 bathrooms, large finished rec. room and many extras. Asking in mid 80's. To view please call J. G. BAILLIE 382-9191 or 479-4594. MLS.

Bazan Bay — Views!

Over ½ acre or property, beautiful modern home, 3 BDRMS on main floor, lower level completely developed, $69,500. ML. IRENE VAN 384-9191 or 382-9191.

Duplex Zoned — $53,500

Spacious storey and ½ on 50x136 Kings Rd. lot. Lovely LR with Fp, good DR, large kitchen, 2 BR and bath on main plus potential development area up. Basement with DI garage. Priced to sell quickly (ML 19245). View by calling GLEN McDANNOLD 592-6488 or HERB McDANNOLD 595-1177 or office 382-9191.

Waterfront You Can Afford

This 8 yr. old custom built home situated on .75 acre 3 miles from Sooke features spectacular views of Olympics. 3 BR (1 Down), three 3-pce. baths, sep. dining room, 2 fireplaces, rec room, kitchen with eating area, hot water heating, sep. 2-car garage and much more! EXC. at $79,900 with HERB McDANNOLD 595-1177 or GLEN McDANNOLD 479-6488 or office 382-9191.

Colony Park Manor

Delightful 1-bedroom condo in area close to Sidcup-Plaza. Amenities include pool, rec area, locker and parking space. In excellent condition, a perfect starter or retirement home. ML $32,500. SID HASLAM 477-1994, GRAY LAITE 656-5267. OFFICE 382-9191.

Uplands Beach Drive

Lovely large 3 BR deluxe Rancher located on superbly landscaped grounds affording sea olimpses near Yacht Club. Built in 1947 this home has 2820 sq. ft. on 1 level. New w-w carpeting, den with fireplace, rec area, dining area leading to secluded patio. To view call SID HASLAM 477-1994, GRAY LAITE 656-5267 or office 382-9191.

Superior Home

Sited on a delightfully landscaped property with ocean views second to none. Full basement, 1½ baths, full wall fireplace and in spotless condition throughout. Phone us ML $69,500. GRAY LAITE 656-5267, SID HASLAM 477-1994, 382-9191.

Sidney Gem

Located on beautiful landscaped property among lovely homes on cul-de-sac, 5 yr. old home has 3 BR's, 2 baths, delightful rec. room, large sundeck and is in meticulous condition. Split level. ML $59,900. GRAY LAITE 656-5267, SID HASLAM 477-1994, 382-9191. (24 Hr.)

Shelbourne Plaza

Close to all amenities this 1155 sq. ft. home has 2 large bedrooms, living room and fireplace, dining area, large kitchen, copper plumbed, 100 amp service, crawl space, no garage and is in very good condition. Located on 100x71 property on quiet dead end street. EXC. SID HASLAM 477-1994, GRAY LAITE 656-5267, 382-9191.

Immediate Possession Offers! Thetis

4 BR, .26 acres, extra large family with 4th BR, rec room, laundry room and 2 pce. bath in full high basement, 1350 sq. ft. on main including sep. 10x10.5 dining room. Gleaming oak floors throughout. White brick fireplace in living room. Gleaming oak floors throughout

White brick fireplace in living room, 17x20 sundeck over carport. Huge fenced back yard, walk to store and school. To view call PAT DOERKSEN 382-9191 or 478-3432.

Large Family Home

Only $50,900, 5 B.R.s, could be 6, eating area in kitchen — new carpets main floor.

$70,900

Immaculate split-level, 3 B.R.s, 1½ baths, REC. room, beautifully landscaped, close to schools and Colwood golf course. Barry Thorndycraft, 477-8487 or 477-0141.

Cottage By the Sea

$44,000 buys a 2-B.R. cottage in a choice seaview location. Owner transferred, must sell quickly. MLS 19246, see with A. J. CRAWFORD, res. 477-1561, off. 477-0141.

Colwood

Spacious 3-B.R. ranch-style home. Large kitchen, bsmt., garage, etc. Located on ½ acre of beautiful park-like property on quiet Crescent yet close to all shopping. MLS. $74,900. Bill Brooks, 478-3197 or 477-0141.

CANADA PERMANENT TRUST COMPANY

OAK BAY BORDER

A 3 bedroom older home in excellent condition, with updated services. Large Dining Rm. and large kitchen. Sun deck, full dry basement and separate garage. Gorgeous lot with your own Holly Tree. This is an urgent sale and the owner will accept an offer on $51,500. MLS. To view call C. MacLean 386-6762 or 478-6554.

FAIRFIELD Handyman Special

A larger older 4 bedroom home in choice area. Structurally good but needs updating. Could be lived in while work is being done. A new MLS listing at $46,500. If you are handy with tools this could be for you. To view call B. SIMONS

386-6762 652-1731
Penthouse Realty Ltd.

½ ACRE VIEW LOT, FRUIT trees, new country home, 1,260 sq. ft., 3 bedrooms, 1½ baths, wall-to-wall carpet, full basement, close to all services, well priced at $68,900 firm, please phone 479-6221.

250 HOUSES FOR SALE

FOR SALE Royal Trust

3400 DOUGLAS ST.
384-8001

OPEN HOUSE
SAT., 1:30 -4 P.M.
417 TRANSIT ROAD

Magnificently quilt executive type home with fantastice sea views. 2 bedrooms on main, lovely living room with fireplace, separate dining room, 2 bathrooms, 2 fireplaces and excellent landscaping. See for yourself. Full price $125,000. WALLY MILLIGAN 384-8001 or res. 477-5144.

OPEN HOUSE
920-928 AGNES (of Selkirk)
SAT., 1 TO 4 P.M.
$54,500

Brand new and immediate possession. Large living and dining room. Spacious kitchen with laundry area off, 2 pce. bath. Separate storage area and 3 large bedrooms up with 4 pce. bath. Excellent value. Call PETER TER VEER, 384-8001 or res. 479-1588.

SAT., 1:30-4 P.M.
988 KENTWOOD
(Beautiful Broadmead)
—The price is greatly reduced and this builder's home must be sold.
—Custom 2-storey with 4 bedrooms, 3 baths.
—Family and rec. room.
—2 fireplaces.
—Stunning foyer with spectacular spiral staircase.
—Drastically reduced to $136,900.
—An inside look is essential!
See it and make an offer with DAR GARSIDE, 384-8001.

OPEN HOUSE
SAT., 2 to 4:30 P.M.
1411 HAULTAIN
$50,000 (REDUCED $9,000)

Sharp 2-bedroom house on easy-care lot. 1,222 sq. ft. main flood. Very anxious Edmonton owner. LEN TAYLOR, 384-8001 or res. 382-9485.

OPEN HOUSE
SAT., 1:30 to 4 P.M.
1800 FAIRFIELD ROAD

Lovely living room with fireplace and adjoining dining room, 2 bedrooms on main and 1 down. Full basement with drive-in garage. Fenced yard. Full price $59,900. WALLY MILLIGAN, 384-8001 or res. 477-5144.

OPEN HOUSE
SAT., 1:30 to 4 P.M.
2935 BLENKINSOP
$64,900

This perfect one-step home is in mint condition, featuring lovely living room with fireplace, charming dining room, ideal kitchen, 2 lovely bedrooms and 4-pce. bath, large rec. room. English garden 88x160 with separate garden shed. JESSIE McGRATH, 384-8001 or res. 470-3982.

OPEN HOUSE
615 KENT (off Carey Road)
SAT., 1:00 to 4:30 P.M.

A 2-year-old, 3-bedroom, full-basement family home in excellent condition with master bdrm, ensuite, all rooms large, feature wall in living, dining room, raised hearth fireplace, large kitchen with eating area. Extra large sundeck and a quiet street, close to bus, schools and park. Vendor must sell so make an offer on asking price of $59,900. MLS. BUD ZUCK, 384-8001 or res. 598-7215.

OPEN HOUSE
SAT., 2 to 4 P.M.
1682 KINGS ROAD
$60,200

Come and see this charming 2-bedroom home. Well located on extra large lot. Spacious living room with Oak floors. Large dining room, extra room in basement. Phone VIC GOERTZEN, 384-8001 or res. 477-0217.

OPEN HOUSE
SAT., 1:30 TO 4 P.M.
2843 RONALD ROAD (off Sooke)
$59,900

Sparkling, 2 year-old, 3-bedroom, 2-pce. ensuite and 2 bedrooms down. Delightful fireplace, large dining room, super kitchen, sundeck, fenced, landscaped, lovely views. Vendor transferred, come make your offer. SHIRLEY MEYER, 384-8001, or res. 478-5268.

OPEN HOUSE
564 BECKWITH — SAT., 1:30 to 4
$49,900

Nearly half an acre in country setting with lovely no-step 2-bedroom home. Charming living room with slate fireplace. Spacious kitchen, 4-pce. bath, laundry area, and large separate garage. Lot 58x270. Excellent financing. MARG JOHNSON, 384-8001 or res. 477-1763.

GORGE VALE

All you've ever wanted in a 15-year-old stucco bungalow and didn't dare hope for at $50,000. Large living room with wall-to-wall and fireplace. Bright family kitchen with very pleasant dining area. 2 good-size bedrooms and large entrance hall fully carpeted. Southern exposure sundeck in front, of large picture window. Downstairs 3 more finished rooms and toilet, plus washroom area and drive-in garage. Lovely landscaped lot. This home is in A-1 condition throughout, but too large for present owners, but just right for you. Call for appointment to view. 384-8001 (office), MARK MACKENZIE, 595-4596 or AL MATTEO, 658-5027.

NEW MLS
702 CANTERBURY

Well cared for 2-bedroom bungalow on a large 80x134 lot. Mostly redecorated inside, painted outside and new gutters a year ago. A bright spotless home, large sundeck off eating area, full basement with rec room, utility and a 2-pce. bath. $57,500. Drive by and call to view. 384-8001. JOHN MORRY, res. 592-0770.

VACANT — IMMEDIATE POSSESSION ON COMPLETION

1. 7085 BRENTWOOD DRIVE — just across the road from the water. Large 2,000 sq. ft. finished, attractive home and grounds, needs decorating. 3-bedroom main suites — full basement. Attic just waiting to be made a studio or bedroom with seaview, plus a 1-bedroom in-law suite. Separate driveway and garages. Vendors will carry large 1st mortgage for qualified purchaser. MLS. $70,000.
2. 979 DUNSMUIR — Owner already transferred. Reduced to $49,500. Basement, old brick fireplace, large living room and a large 2nd attic bedroom carport, covered patio and a fenced garden. Close to schools, shopping, rec. centre, etc. MLS.
3. Carefree bachelor is transferred. 1-bedroom condominium will be vacant Sept. 1. 315-1025 INVERNESS, Kensington Manor. Only $32,000. MLS. Call: JOHN MORRY, 384-8001 or res. 592-9770.

DRIVE BY 2772 RICHMOND RD.

If you like the cottage-style home and the landscaped garden, you will be sold on the interior decor, behind the carved door, the panelled walls, old brick central fireplace and rich panelling set the theme for this remodelled home. 2 bedrooms, and a bathroom with cabinets and fixtures designed to take advantage of the space, and to the charm. Close to all services. MLS $47,000. To view call: JOHN MORRY, 384-8001 or res. 592-0770.

ESQUIMALT — JUST LISTED
EXCELLENT VALUE — $56,900

2 bedrooms up and 2 bedrooms down. Living room with fireplace. Separate dining room. Super kitchen with eating area. Wall-to-wall carpet and lovely choice of cheery wallpaper throughout entire home. Owner transferred, must sell. Call me today to view. MLS. CHES HAYS, 384-8001 or res. 658-5663.

MAGNIFICENT SEA VIEW
TEN MILE POINT

Almost an acre of quiet country living. 3 bedrooms, 2 bath bungalow. Completely developed on 2 levels, approx. 3300 sq. ft. Lower level family room or studio 20x20, $117,500 MLS. SHIRLEY MEYER, 384-8001 or res. 478-5268.

250 HOUSES FOR SALE

FOR SALE Royal Trust

3400 DOUGLAS ST.
384-8001

INFLATION FIGHTER!!

Cozy 2 bedroom over 1000 sq. ft., close to shopping and transportation in Esquimalt. Duplex zoned, land value increasing yearly. Don't rent, be a winner. Try $3,000 down, asking $42,900. SHIRLEY MEYER, 384-8001 or res. 478-5268.

GOLFER'S DELIGHT

Backing on Royal Colwood, quiet cul-de-sac. Distinctive new 3 bedroom, 2 baths, large living room with superb fireplace. Ground level basement, partially developed, 2nd fireplace. Occupancy in time for school. Offers invited on $83,900. SHIRLEY MEYER, 384-8001 or res. 478-5268.

ESQUIMALT—$79,500

Ideal family home featuring large living rm. with fireplace and wall-to-wall, spacious dining room. Family kitchen, 3 bedrooms on main with 4 pce. bath and 2nd bath in full basement. Large sundeck and patio. Nice lot. Call PETER TER VEER, 384-8001 or res. 479-1588.

GORGE AREA—$64,900

Brand new 3-bedroom home, full bsmt. Living room with fireplace, dining room, sliding doors to sundeck, sunny kitchen, full basement with R. I fireplace. Immediate occupancy. Call PETER TER VEER, 384-8001 or res. 479-1588.

TRIANGLE MOUNTAIN
$69,900

Near new 3 bedroom, full basement home on over ½ acre. Large living room with fireplace, dining room, big kitchen, sundeck, 2 baths, basement partly developed. Call PETER TER VEER, 384-8001 or res. 479-1588.

1249 KNUTE WAY
(Brentwood off Marchant)
ONLY $38,900

Nearly new spotless 2 bedroom, full basement bungalow on a quiet no through street. 2 fireplaces, big sundeck, carport plus extra parking, big lot. Owners have had to return to Edmonton. Ideal retirement or starter home. Don't miss this. MLS. CONNIE REYNOLDS, 384-8001 or res. 477-8914.

NEWLY LISTED
4279 EASTRIDGE (off Mann Ave.)
$58,500

3-bedroom, two-year-old bungalow, 4-pce. bathroom plus 2-pce. ensuite. Lovely landscaped lot 69.55x100. Backyard all fenced, sundeck, carport, full basement, lovely area with all underground services, $25,000 1st mortgage at 10% can be assumed. Appointments to view, call CONNIE REYNOLDS 384-8001 or res. 477-8914.

2450 CAMELOT

Price reduced to $61,500. 4-bedroom bungalow (1 down) close to Cadboro Bay, schools and the University. A large lot in this choice area. Vacant. L.B. present all offers. MLS. JOHN MORRY, 384-8001 or res. 592-9770.

$51,900

Let me show you a large immaculate and in super condition 3 bedroom, basement home. Family kitchen and an extra large living room with luxurious wall-to-wall carpet. The lot has beautiful roses, shrubs, bordered with extra flowers and a lawn that is better than most bowling greens. No upkeep on this one. MLS. BUD ZUCK, 384-8001 or res. 598-7215.

20 ACRES in Central Saanich with a large, modern, comfortable 4-bedroom home and a barn specially designed for raising show horses. Everything in mint condition. This won't last at the reduced price of $225,000. MLS.

ACRES — Modern 3-bedroom home, 52,000 sq. ft. of modern hydroponic greenhouse operation will buy itself with just a bit of supervision from you.

5 ACRES — A home on the quietest part of the Peninsula and wonderful growing land. Large 3-bedroom ranch-style home, good barn, for only $119,000. MLS.

5 ACRES —

250 HOUSES FOR SALE

LANSDOWNE Properties Ltd

OPEN HOUSE
SAT. 1-4
2998-3000
COLQUITZ
This 8-yr.-old beauty is owner occupied with the other side rented for $350.00 per month. 2 or more bedrooms, fireplaces and full basements with revenue possibilities on each side. The best area of Saanich near the Gorge. Call: GLENN NICHOLLS, 598-7689 or 592-2431.

OPEN HOUSE
SAT. 1-4 P.M.
1436 FAIRFIELD
This exceptionally well-built home is in excellent condition and available for immediate possession. Beautiful detailing throughout. Large L.R. with F.P., huge kitchen with nook plus separate D.R., 2-B.R. on main; 3rd in basement plus huge rec. room. Asking $64,900. For prior viewing call: JOHN WEST, 592-2431 (24 HRS.).

IMMEDIATE POSSESSION
On this exceptional well-built 35 yr. old, 3 Br home in Fairfield. Home has good sized kitchen with eating area plus separate dining room and large living room, 2 bathrooms and big rec room with doors opening to patio. Asking $54,900. Vendors are anxious, so call: JOHN WEST 592-2431 (24 Hrs)

BEAUTIFUL BRENTWOOD BELVEDERE
A tower room looking out over Brentwood Bay, stained glass and dark beams combine to give this unusual 2-B.R. house the cozy atmosphere of an English Cottage. Electric heat, a large sundeck, an attractive fenced lot across the street from the waterfront and fishing are among features too numerous to mention that make this desirable for all ages. If you don't want an ordinary house in a row of other ordinary houses call me to see this. JAY HINTON, 652-1364 or 592-2431.

VACANT, IMMEDIATE OCCUPANCY
1. This home features 3 bedrooms, one on the main and two upstairs, a large attractive kitchen with eating area and a large living room. There is a 4 pce. bathroom and a separate laundry room. The lot is large and there is a separate garage with a workshop plus a separate 8x10 greenhouse. Asking $54,900 but open to offer.
2. Comfortable, charming, 2 bedroom home sitated in Victoria West. Just right for a small family. The living room is bright and large as is the kitchen. Asking only $36,800.
To view the above homes call: PETER BARDON 592-2431

WHITTOME'S
1111 Blanshard St. 388-4271

509 ST. PATRICK
S. OAK BAY
NOW ONLY
$79,900
TODAY'S BEST BUY
—1200 sq. ft. on main floor
—Fully developed basement
—Beautiful large lot, 66x226
—Close to ocean an dschools
—Close to stores
CALL ME NOW TO VIEW THIS FINE PROPERTY.
ROSELLE JACKSON 388-4271 598-1093
JACK SWANSTON 388-4271 592-6338

JUST LISTED
SEAVIEWS PLUS
3 BEDRMS & DEN
CADBORO BAY
A delightful family home (1850 sq ft on main floor). Spacious inline liv-din room with f-place. Family sized kitchen, loads of cupboards and centre counter. Hardwood floors throughout. Full high basement with self-contained accommodation. Beautiful seaviews and very private yard with controlled stream, part of the Mystic Lakes. (The ducks are free.) Asking $120,000. Exclusive to:
388-4271 Roselle Jackson 598-1093
388-4271 Ruth Lukaitis 477-5306

QUIET SECLUSION
5 BEDROOMS,
¾ ACRE
A lovely 10 room home situated on a wooded lot in Central Saanich. 1425 sq. ft. on main floor; terrific basement development with "T bar" ceiling, multiple plumbing, feature rock fireplace and planter. EXCLUSIVE — full asking price now $89,000. Call Mr. YELLS 388-4271 Res. 383-5039.
J. H. WHITTOME AND CO. LTD.

P.R.B
P. R. BROWN AND SONS LTD.
"The People To See"

3 BEDROOMS
$49,900
Modern stucco bungalow in the Gladstone area. Large living room with fireplace and hardwood floors. Full high basement and a 50'x145' lot.
JOHN EVANS 477-4452
ROY ANDERSON 477-5057
385-3435 — Anytime

OAK BAY
$105,000
A family residence in a prime location near Uplands Golf Course. Master bedroom, dining room, kitchen and sundeck all have a magnificent southerly view. Three or four bedrooms, large family room and 3 bathrooms, an attached garage for 2 cars and a large lot. A meticulously maintained tri-level home at a realistic price.
JOHN EVANS
477-4452 385-3435

ROSS BAY
$54,000
Only one block to the seafront. Living room with a fireplace — dining room with fireplace. 3 bedrooms and a full basement. An older character home in a preferred location.
JOHN EVANS
477-4452 385-3435

STARTER HOME
OPEN HOUSE SAT. AND SUN.
1-4 P.M.
2733 SHELBOURNE
3 bedroom home, with basement. All offers considered. Phone 477-5829, 477-2595.

IF YOU WANT A GOOD 3-BEDroom, full-basement home in prime Gorge area, drive by 2837 Adelaide. Call me for details or to view at 385-4917. $62,000. Would consider trade on no-basement home. No agents please.

$3000 CASH, BOAT OR CAR down. 1300 sq. ft., 3 bedrooms, 1½ bathrooms, wall to wall, workshop, fruit trees, close to all amenities. Good financing to qualified buyer. $36,500 384-7587.

BY OWNER, 2-BEDROOMS PLUS den, near Gorge Golf Course. $41,000. 385-1125.

250 HOUSES FOR SALE

RITHET'S
for
Real Estate
Insurance
Appraisals
714 FORT
382-4251

OPEN HOUSE
920 NICHOLSON
SAT., 1:30-4
Come and see for yourself the tremendous views from this brand new home, spectacular, with interior appointments. An inspiring kitchen with the best in Long Bell Cabinets. The Harmonious decorating contrasting with luxurious broadloom makes each room a pleasure to show. Approx. 2400 sq. ft. fully developed, 4 bedrooms, 3 bathrooms, 2 fireplaces, thermopane glass, electric heat. Price $145,000. MLS 18812.
R. JOHNSON W. MICHAELS
592-3573 477-4884

OPEN HOUSE
SAT. 1:30-4:30
2556 SELWYN RD.
$49,500. NEW LISTING. Attractive 2-bedroom stucco bungalow situated on a large 67x150 lot in a quiet treed area of Langford close to acres of park lands. A good starter or retirement home has feature panelled wall, open fireplace, OOM heat. Large 18x24 GARAGE on a cement slab.
R. JOHNSON W. MICHAELS
382-4251 (24-HR. Service)

OPEN HOUSE
SAT. 2-4 P.M.
2123 SKYLARK LANE, SIDNEY
IMMEDIATE POSSESSION CAN BE YOURS ON THIS IMMACULATE 4-Yr.-old, 3-bedroom home with finished basement. Carport, large easy-care lot. Come and see for yourself. OFFERS INVITED. For prior viewing call:
E. WILKINSON OR O. DOUGLAS
382-4251 anytime

CADBORO BAY
Rejuvenated throughout. Discriminating buyers will stop looking after seeing this home, spectacular with interior appointments. Luxurious carpeting throughout. 4 bedroom, 3 bathroom split-level home, attached garage and carport with sundeck over. The captivating entrance and foyer will meet with your approval. Delicately beautiful, elegant. Just a pleasure to show. Exc. $135,000. To view call:
R. JOHNSON W. MICHAELS
382-4251

$54,900
BEAMED CEILINGS
Delightful two-storey, four-bedroom home at 821 Craigflower in Esquimalt is ideal for the large family and is situated close to schools, shops and parks. The main floor is carpeted, there is a full basement and taxes are low. To view please call:
W. MICHAELS R. JOHNSON
382-4251 (24-hr. service)

ACRE PLUS OF LAND
ONLY $64,900. Level land — ideal for horses, garden etc. Nice two-bedroom bungalow on property. Located on Old West Saanich Road. Close in. For further details please call:
W. BUTTERFIELD, 385-0858

DANE DEVELOPMENTS

PAINT UP SPECIAL
$44,900
A fine sound home located close to Town and Country on street of well kept homes. It offers 2 bedrooms on the main floor and 2 in the basement. The eating area is located in the large bright kitchen. Heating is by a modern oil forced air furnace and has a new hot water tank. There is an excellent double car garage adjacent to the house. For further information please call:
Days 592-2449
evenings 477-7101

CHANCE OF A LIFETIME
Here is a beautiful 2 Bedroom no basement home with an excellent all concrete garage adjacent. This excellent home is approx. 29 years old, but has been completely modernized and redecorated and is equiped with expensive hot water heating. Located on Scott St. close to bus and shopping, it is offered at the low price of only $47,900. For further information on this fine home, please call 592-2449 (days) or 477-7101 (eves. and weekends.)

OPEN HOUSE
SAT., SUN. 2-4 P.M.
BY BUILDER
2970 Rockhill Pl.
$60,600
Follow open house signs across from Goldstream Shell, Just completed deluxe 3-bdrm house 1280 sq. ft. Features stucco ext. aluminum siding, double wide carport, new used brick arches separating Lr from DR. Deluxe kitchen cabinets with provision for dishwasher. Master ensuite bath. Quality w-w throughout. Full basement planned for a future development with large finished rec. room. Finished fireplace with w-to-w. Be sure to see this before you buy. To view, call 479-1861.

ONLY ONE LEFT
Strata Title Duplex
2858 CHURCHWOOD PL.
(Nearing Completion)
Situated in park-like setting. Large living room, stone fireplace, separate dining room, large kitchen with nook, 2 bedrooms up, two 3-piece bathrooms. Full basement and finished rec. room or third bedroom. Be sure to see this before you buy. To view call 479-1861.

DANE DEVELOPMENTS

GORDON HEAD
$59,900
1821 SAN PEDRO AVE.
OPEN HOUSE SAT. and SUN. 2-4 p.m. and 7-8 p.m.
Brand new on the market, this delightful home comes direct from builder to save you money. Featuring 2 Bedrooms up, and 1 completed down, this well-built home offers quality plus value and won't last at this price! Call quickly 592-2449 (days) or 477-6718 (eves and weekend)

250 HOUSES FOR SALE

Western HOMES Ltd.

OPEN HOUSE
$46,900
1405 GRANT ST.
SAT. 25th
1:00-4:00 p.m.
If you wish the privacy of your own home on a small mini-care lot and forget those countless hours in the garden, this is the home for you. Living rm, Dining rm, Kitchen, with pantry, Bath and two Bedrooms on the main; Drive-in Garage, 1 bedroom, workshop and laundry down. Low, low taxes. Your host
Garry Bentham
386-3494 (24 hr.)

GORGE
3 BEDROOMS
$44,900
3 bedroom modern family home. Large living rm and Dining rm. Modern Kitchen with loads of cupboards. Strata title duplex with large (60 x240) common lot could be just what you are looking for. Located close to schools and parkway. Vendors have purchased and are very anxious to sell. Will look at all offers. Call Terry and Wilf now.
Terry Eden
Wilf Cotton
386-3494 (24 hrs.)

FAMILY HOME
CENTRAL
SAANICH
⅓ ACRE
$63,900
Modern home of over 1400 sq. ft. on over 1-3 acre property! Located near the fairgrounds on a beautifully landscaped 80x203 ft lot, with the house set well back from the road. Big bright rooms, plus a full basement, and even some views from the back. EXCELLENT VALUE at $63,900, try your offer MLS 19351. Phone right now to view.
Neil R. MacDonald
386-3494 (24 hrs.)

COLWOOD
$59,900
Quiet street, beautifully landscaped lot, with lawn, shrubs and rock walls. House features 4 bdrms, 1 dwn, 3 Bathrms, finished Rec rm, Living rm with F.P., Dining rm, good sized Kitchen, built in Dishwasher and eating area. Priced to sell and a treat to show. MLS 19165. Phone:
Bill Wilson
386-3494 (24 hrs.)

NEARLY NEW
PRICED TO SELL
In sunny Sooke, not in subdivision, backs on to farm land, nice rolling hills view, this custom built house features W.W. carpet throughout. Raised hearth F.P. in L.R., D.R. with glass door to Sun Deck, unusual and very attractive Kitchen cabinets, 3 bdrms, master ensuite, big bsmt with F.P. waiting for development. Can't replace this house at this price today Only $52,900. M.L.S. 18741. Phone:
Bill Wilson
386-3494 (24 hrs.)

NEWSTEAD REALTY LTD.
1637 FORT ST.
3200 QUADRA ST.

$45,900
Two-bedroom home with fireplace, basement, large living room, stove and fridge included. Laundry in the basement. MLS 19274.
PHONE TODAY
HARRY GRAY
598-5166 477-9967

BRENTWOOD
Immaculate 3-bedroom home on quiet street with fenced, beautifully landscaped garden. This 2-year-old home has full basement ready for development. $63,000. MLS 19344.
PHONE TODAY
HARRY GRAY
598-5166 477-9967

$42,300
3-bedroom, Sidney Townhouse with workshop and vegetable garden, dishwasher, 1½ baths. Appliances negotiable. MLS 19215.
PHONE TODAY
HARRY GRAY
598-5166 477-9967

FAMILY HOME
1-year-old, 3-bedroom home with the basement partially finished (extra suite?), Glanford Area, one block from school. $65,900. MLS 17012.
PHONE TODAY
HARRY GRAY
598-5166 477-9967

CLOSE TO TOWN
3 BRs, 2 baths, F.C. bsmt. Easily duplexed. On lge. corner lot. Deep zoned. $47,500. Easy financing. Call:
MRS. McKEAGE
386-8871 479-5868
598-5166
386-8871

mcj
J. D. McInnis Contractors Ltd.
384-8391

LUXURIOUS
CAREFREE LIVING
1225 TATTERSALL DRIVE
The central spindle staircase, floor-to-ceiling slate fireplace, built-in, dishwasher, wrap-around cedar sundeck, earth-toned floor coverings, formica faced cabinets and excellent central location highlight this exceptional residence. Offered at $95,000. This beautiful West Coast Cedar home may be viewed at your convenience.

NEW LUXURY HOME
1203 TATTERSALL DRIVE
Three bedrooms up — one down. Beautiful wedgewood light fixtures, white brick fireplace, dishwasher, formica faced cabinets, 4-pce. bath on main, 2-pce. ensuite, 2-pce. in basement. Shake roof, double carport, landscaped front yard. Rec. room with R.I. fireplace, ready to be finished. $75,000 makes this well appointed home truly desirable.

480-482 FOSTER ST.
Real merit in each half of this strata duplex. 4-pce. bath, two bedrooms, living, kitchen, eating areas, laundry facilities, off-street parking. Exceptional value at $36,500 per unit.
384-9793 To View 384-8391
J. D. McInnis Contractors Ltd.

250 HOUSES FOR SALE

SEABOARD PROPERTIES LTD.
7173 WEST SAANICH RD.
BRENTWOOD BAY 652-1141

SAANICH—$42,900
980 LAVENDER
Older 2-bedroom home in quiet area — fireplace, partial basement. Near Spectrum School. Could be low down payment to qualified purchaser.
652-1141 FRANK CSINOS 652-5528

SECLUSION
ON AN ACRE IN BRENTWOOD. WOODLAND AND WATER VIEWS FROM LV. RM., DN. RM. AND KITCHEN WINDOWS. 3 BDRMS. FULL BSMT. SUNDECK AND C. P. MLS 16980. TRY AN OFFER ON $75,000.
652-1141 ROSE RUSE 652-2694

CONVENIENT
CLOSE
COMFORTABLE
$49,900
Three bedroom full basement, older home located close to schools, shops, hospital and buses. An ideal starter home offering a large 57'x180' lot, 3 large bedrooms. Generous sized living room and large kitchen. Full basement ideal for workshop and storage area. Drive by 1725 Newton Street then call for an appointment to view.
Dave Dand
652-1141 658-8490
Len Watson
652-1141 652-2108

Engineered Homes
WELCOME TO OUR NEIGHBOURHOOD
NORTHRIDGE TERRACE
Follow The Orange and Black Signs
Off Vanalman Avenue
High Location With Views. Trees, and No Thru Traffic. Yet Close to Schools, Parks, Buses, Shopping. Just 10 Minutes to Down-Town Victoria.
22 Homes Still Available Priced From $70,700 to $79,300.
VISIT OUR SHOW HOME
And Let
Ron Cherwaly or Harry Atkey
Show You Around
Open For Inspection
3-9 p.m. Weekdays
1-5 p.m. Sat. and Sun.
Or Call
Engineered Homes
385-6211 19 Cadillac Avenue
479-2611 Show Home

COME ON OUT
GET INVOLVED!
Sat., Mon., Tues.,
1-4 p.m.
ON WAKEMAN DR.
OFF LOCHSIDE, NORTH OF JAMES ISLAND ROAD
THREE HOUSES, VARIOUS STAGES OF CONSTRUCTION — BEAUTIFULLY FINISHED WITH OODLES OF BRICKWORK
—3 BEDROOMS
—3 BATHROOMS
—2 FIREPLACES
—DOUBLE CARPORT
—COMPLETED REC ROOMS
—EACH LOT IS OVER 10,000 SQ. FT. WITH SEAVIEWS.
Finished Value
$83,000
LARRY HADDON
592-7735 — 385-1431
B. A. REALTY LTD.

WILLS and WONNENBERG REALTY LTD.
1318 Esquimalt Rd. 384-0581

COLWOOD, 3 BEDROOM
$53,900
Just listed, 5-year-old, full basement with 1½ baths and sundeck. Level lot is ripe for your own development. Quiet no-through streets near shops and schools. Immediate possession available on completion of purchase. MLS 19242. Call C. Eshom to view this attractive home, 384-0581 — act now, this is a bargain.

OAK BAY
DUPLEX
58x120 prize garden lot on Monterey Avenue, close to the village. 3 bedrooms on the main and 917 sq. ft., 2-bedrm. suite up. The bsmt. is F.H.C. with a drive-in garage. Call to see this home or duplex. It is in prize condition both inside and out. The Vendor is delivering vacant occupancy. Asking $86,500. MLS.
RANDY SMALL
385-7761 24 hrs. 388-6275 Pgr 395
D. F. HANLEY AGENCIES LTD.

OPEN HOUSE
SAT., SUN., 1-4:30
2955-2966 ROCKHILL
Two quality built homes, in the beautiful Goldstream Park area, your choice of full high basement, or split-level style. 2 or 3 bathroom. Both have electric heat, and thermo windows, to save heating dollars. Many extras including deluxe dishwasher, must be seen to be appreciated. Follow the arrows opposite Shell station on No. 1 Highway North. 478-7753.

PRIVATE SALE
Excellent 2-bedroom home on approx. 1,000 sq. ft., completely updated, broadloom throughout with room for additional development. Gardener's dream lot of over 1/3 acre within the 2½-mile circle. Ideal for retirement. Garden could be income producing. A terrific buy at only $54,900. Phone 382-0047.

SHAWNIGAN LAKE
Open house 9-4. Corner of Renfrew and Linden Road. Brand new, 3 bedroom, all cedar home, two full bathrooms, masonry fireplace, double attached garage, thermopane windows, electric heat and many more quality features. Asking $65,500. Phone evenings, 478-4461, Days, 112-743-5958.

SIDNEY, REDUCED TO $49,500
Sparkling 2-bedroom home with garage and workshop. Desirable corner lot. On bus route, close to all facilities. House comes complete with oil-electric heating, carpets, drapes, fridge, washer and dryer. Finance available. 656-6908.

PRIME BUY
Immaculate 3-bedroom home in View Royal. Large lot with plenty extra parking. Taxes $237 net. Immediate possession. Extraordinary buy at $59,900. Offers seriously considered for quick sale. Phone owner, 479-3394.

HOYLAKE AVENUE
OPEN HOUSE 2-4 P.M.
SAT. AND SUN.
6-year-old, 3-bedroom bungalow, floor area, 1,100 sq. ft., large garage, fenced landscaped lot, 55x163. Priced at $52,000. Phone 478-5201 for further details.

250 HOUSES FOR SALE

LOOK!
OPEN
HOUSE
SAT.—SUN 1:30-4 P.M.
3 NEW HOMES!
BY BUILDER
COLWOOD!
(2767, 2771, 2775 Ronald Rd. Go out Sooke Rd., turn right on Ronald just past Glen Lk. Rd.)
3 Beds! 1½ Baths! 2 Fireplaces! Sundecks! LANDSCAPED! Large treed lot 80'x180'! Full Price just $61,400 with 11¾% mortg. of $44,600. Qualify for Gov't. 2nd Mortg. of $5,000!
ALSO
BRAND NEW!
STRATA DUPLEX!
$46,800 FULL PRICE!
2 Beds! Basement! Fireplace! Large Lot! Large Mortgage available at 11¾%!!
DON'T MISS THESE!!
Malen Construction Co. Ltd.
658-1122 Anytime!
GORGE—COLQUITZ
$59,900
Delightful family home of three Bdrms. 1½ Baths — Full Basement with space for further development — A really beautiful lot — fully fenced — fruit trees — large patio—close to all services. A very desirable Neighborhood.
CALL M. RUDDY 656-4089
PARK PACIFIC INV. LTD.
383-4124

PACE Properties Ltd.
1640 Oak Bay Ave. 595-2413

OPEN HOUSE
THURS.&FRI. 6-9 P.M.
3032 ALBANY ST.
SAT 1-6 P.M.
Modern 12-year-old bungalow in the Gorge area, fully finished on 2 floors. 4 bedrooms or 3 bedrooms and den. 1½ baths, recreation room with 2nd fireplace. Ideal for the small family in good area on nicely landscaped, fenced lot. Move right in—nothing to be done. New W-W carpeting. MUST BE SOLD IMMEDIATELY AND VENDOR WILL LOOK AT ALL OFFERS. Immediate possession if desired. Asking $59,900. MLS 18369.

OPEN SAT. 2-4 P.M.
2168 Bartlett Ave.
Ideal starter or retirement home in South Oak Bay on attractive quiet street close to the sea. Good sized living room with fireplace, kitchen with eating area, 2 bedrooms. Full high basement with drive-in garage. Nicely fenced rear lot with greenhouse. Price reduced for quick sale to just $59,500. MLS 18338.
595-3413 Jerry Downer 383-3865
384-8075 — Pager 344
595-2413 Brian Higgins 592-2978

Moody & Mason REALTY LTD.
Million $ View
AN EXCITING NEW LISTING
A great design blending ideally into its hillside location. Main floor comprised of living room with attractive brick fireplace, and thermo-pane windows, separate dining room, a kitchen which is really a joy — comfortable built-in breakfast nook — den with sliding door to deck. All rooms enjoy rich panoramic views, including the four bedrms. 3 on next level, master en-suite full bath and separate shower room. Handsome fourth bedrm on lower level. Well priced at $125,000 MLS.
386-7771 PETER MASON 477-9318

Strata Title Duplex
2 brand new semi-detached homes in a quiet location. Attractive living room with fireplace, bright kitchen, and 2 bedrooms on main. Pleasant family room on lower level and lots of space for further development. Broadloomed throuout. $59,000.
386-7771 PETER MASON 477-9318

OLD FASHIONED QUALITY
$87,500
If you appreciate spacious rooms, wall-to-wall carpet over solid Oak floors, plaster instead of gyproc. Landscaped grounds with a beautiful kidney-shaped swimming pool and large cement patio, then you will love this 4-bedroom home with full basement in the Lake Hill district at:
929 NICHOLSON
Owner will have Open House Sat. and Sun. from 11 a.m.-4 p.m or call 479-9503 or 656-2141

JUST LISTED, TWO-BEDROOMS, part basement, lovely treed lot (100x200) with SEA AND MOUNTAIN VIEWS — $48,900. This is comfortable country living in the charming Colwood area. LOW LOW TAXES ($280 Gross). Compact cabinet electric kitchen with built in range, oven and dishwasher. Large garage. Storage shed. Fourteen fruit trees. Ideal retirement or starter. for appointment to view call ROBERT YOUNG 477-8749 or GEORGE BLACK 382-2426. MLS. Park Pacific Investments Ltd. 383-4124 anytime.

Lorenzen REALTY LTD.
50 Bastion Sq. Bus. 383-4151
FOR URBAN, SUBURBAN AND RURAL PROPERTIES. RELY ON EXPERIENCE.

BY OWNER
Gordon Head Area
3 BEDROOMS
$75,900
25 per cent down, owner will carry mortgage — 3 years old, bright modern home, oak floors throughout, nice landscaping, very large lot, 1788 Hartwood. Phone 477-3556 for appointment to view.

NEW, 2,350 SQ. FT., BRENTwood Bay, 1325 Marchant Road. Open House every day to buyers wanting deluxe 2-bedroom in-law or revenue suite. Reduce cost of mortgages, etc. 652-3753.

RICHMOND-JUBILEE
townhouse with full basement, on 3 bedroom, 1½ baths, end unit a quiet street in a small complex. Large assumable 10% mortgage. $49,900. 598-2370.

BY OWNER, 2578 MACDONALD Drive, Cadboro Bay family home on large landscaped lot with ample play area for children. Trades considered. Home phone 477-3480, office 598-4575.

TOD-HACKETT
CONSTRUCTION LTD.
Days 384-1101 Nights 477-5554

250 HOUSES FOR SALE

WHITTOME'S
ROYAL OAK BRANCH
4520 W. Saanich Rd.
479-1667

4.66 ACRES
DR. BY 6180 OLD WEST RD. Charming traditional 3 BR., sep. D.R., L.R. with F.P., country style Kit. home of 1500 sq. ft. Gorgeous property, very suitable for market garden development. Asking $125,000. ML 18063.
479-1667 CATHY ATKINS 479-5427
479-1667 BRIAN BROWN 386-1234

HOUSE and 2 AC.
Peace and quiet on a natural wooded lot at north end of Prospect Lake, plus a comfortable 1090 sq. ft. house that is free of worries as it was rebuilt 6 years ago with modern oil hot air heating, copper piping, modern wiring, full insulation. This is a rare combination at price of $72,900. Early occupancy, courtesy to realtors.
479-1667 Wilfred Davis 658-8884

$63,900
New home located at 3904 Quadra. This is excellent value and difficult to match today. It has exterior of stucco and cedar siding, 1216 sq. ft. on main, 3 bedrms. (master ensuite), full high basement, large sundeck on south side. Attractive lot with fine trees at front and to rear of house. Can be seen anytime.
479-1667 Wilfred Davis 658-8884

OAK BAY BORDER
JUBILEE AREA
A modern home on small easy-care lot. Three BRs, 2 full bathrooms, rec. room and sewing room. Carpet over oak in LR, DR and hall. A real bargain at $58,500.
479-1667 Wilfred Davis 658-8884
J. H. Whittome & Co. Ltd.
Royal Oak Branch

APPLETREE COTTAGE
Originally built as a stable for the adjacent manor house in 1913, Apple Tree Cottage now stands as a beautifully secluded character home — perfect for those discriminating buyers who respect the charm of a different era. As unique as this home is, the outstanding feature is that modern convenience has not been sacrificed for character and charm. Still further, the up-dating and remodelling carried out in 1974 — new copper wiring, copper plumbing, new shake roof, two-car garage, workshop and complete sprinkler system; as well as total reconditioning of the kitchen and bathrooms featuring new cabinets, wine rack, built-in stove and dishwasher — has been done with a careful eye to detail and the preservation of character. The living room, dining room, study, and bathrooms remain as formal and as elegant as ever incorporating bay windows, F.P., and antique fixtures with W.W carpeting. Apple Tree Cottage surrounded by rose garden and apple trees is modestly priced at $122,000.
THE ZIEGLERS
592-1768 595-5171 384-8075 (Pgr. 310)
CANADA TRUST

BY OWNER
BROADMEAD
EXECUTIVE
HOME
Rustic post and beam amidst parkilke grounds. Featuring 3,500 sq. ft. of luxurious living space. Containing 3 bedrooms, study, rec. room, 2½ bathrooms and many extra features. If you are a discriminating buyer, drive by 996 Carolwood Drive and further information can be obtained by phoning:
658-5027
ASKING $124,800

LOOK
Brand new, eighteen hundred sq. ft. of living area. Fourteen hundred sq. ft. finished. Carport, sundeck, extra parking. Thermo windows and doors. 3 blks. from university. Close to all levels of schools, shops and bus. Priced well below market at $54,900. But come out and see for yourself. We'll be there from 1:30 to 6 and 6:30 to 8, Mon. through Fri. Sat., 1:30 to 5. 1681 McKenzie. Mr. Drew in attendance, 593-0927 or Island Homes Ltd., 386-7545.

3303 Henderson
N. Oak Bay
Spacious family home that is much larger and interesting than the outside would signify. Lovely large rooms, plus a big family room type of kitchen. 3 bedrooms (could be more). Phone for an appointment to view. (MLS)
NOW—$92,500
Leverton Realty
385-8012

OAK BAY BORDER
Don't miss this if you are seriously looking for a quality home close to: downtown Victoria, schools, buses, Hillside Shopping Centre. Consider these features — new wall-to-wall carpets, plaster walls, large landscaped lot, family room, 4 bedrms. plus? This is an "exciting" home, priced to sell at $69,900. For viewing, please call:
THE ZIEGLERS
595-5171 592-1768
384-8075 Pager 310

CHARACTER HOME
PRICE REDUCED
Close to Town and Country, this home is just a little different. On attractively landscaped lot, the house features 17x18 liv. room, din. room with built-in cabinets and mod. kitchen. One bedroom, 16x10, on main with wide staircase to 2nd large B.R. Full basement has 3rd room. Just reduced to firm $49,900. Call Larry Marshall. Charman Pacific Realty, 385-9765 or 479-3234.

For Sale By Owner
Sidney, attractive split-level home, 3 bdrms., 1½ baths, living room with fireplace, dining room, wall to wall carpeting, enclosed patio, garage and large fenced lot on quiet cul-de-sac. Dishwasher, fridge, stove and drapes included. Asking $61,500 open to offers. 656-1049.

$47,950
4 bedrooms, large living room, family sized kitchen, large, sundeck over carport, 4-piece bathroom, washer and dryer hookup, close to all schools, buses and shopping. Large 9½% mortgage available. No agents please. Phone owner 385-1889.

BY OWNER
LANSDOWNE SLOPE
ranch style 3-bedroom bungalow, large living room, dining room and kitchen with view, finished basement with extra fireplace and bath, double carport, immediate occupancy. 2170 Sandowne Road.

$39,900—ESQUIMALT
Cosy 2-bedroom, part-basement home. Tastefully redecorated with wall-to-wall throughout, and large family kitchen Well landscaped lot with fruit trees and garden. Private. 388-9315.

CENTRAL SAANICH
1-year-old, 3-bedroom, full basement, split level, 1½ baths, fireplace, fenced, partially landscaped. Immed. occupancy optional. Drapes, fridge, stove included, $62,500. 1899 Seaboard Cres., 652-3649.

GORDON HEAD
$63,900
3-4 bedrooms, 1½ baths, developed basement, fenced lot. 1745 Midgard. 477-3379.

250 HOUSES FOR SALE

Nanaimo Realty
VICTORIA LTD.
formerly
OLYMPIC REALTY LTD.

OPEN HOUSE
No. 219-1680 POPLAR
Attractive condominium near Mount Tolmie with excellent facilities including pool, games room etc. One-bedroom 1,000 sq. ft. unit with den and comfortable living room. Urgent sale, Vendor is moving soon so come make us an offer. MLS Phone DAN NASH 385-3741 or 477-2078. Asking $38,500.

AN ACTIVE
RETIREMENT
Plus a beautiful bright 2-bedroom home in choice district, golf course as a neighbor, tennis within a block, park and waterfront for morning or evening stroll. Large lot, close in. Home features a charming living room with fireplace, dining room and electric kitchen, sundeck, full high basement with drive in garage. To view call ALBAN BOWES 479-5693 or 385-5741.

RATHER A NICE GORGE
HOME
Price reduced by $3600.00 to sell quickly. 2½ bedrooms, sunporch, good sized kitchen. MLS 18202. Call JOHN ADDICOTT 477-8232 or 385-5741.

NEW!
ALMOST COMPLETED!
A character home on large sewered lot, underground wiring. Pleasant outlook, close-in. Features living room with vaulted ceiling, fireplaces up and downstairs, 3 bedrooms, separate dining room, fireplace. $62,900. Phone F. COLOMBIN 385-5741 or Res. 385-3033.

QUICK POSSESSION
Spick and span from tip to toe. Located on a quiet street in Sidney. Custom built, 3 bedrooms on main plus 13x22 finished room in lower level. 1½ baths, landscaped grounds. Owner ready to move. MLS 19135. Asking $59,500. Call FLO PELLING 385-5741 or 384-5024.

FROM EVERY ANGLE
You'll find this home a fascinating one. 3-level split with vaulted ceilings and white brick fireplace, 3 bedrooms, a bright and gay rec room and 1½ baths for added convenience, immediate occupancy. Gordon Head area, $60,900. MLS 17791. RONA HIGGS, 478-2121, 642-3835. PAT THERRIEN 478-2121, 642-5138.

BUYING ON A BUDGET?
Here's the bargain you're looking for. Sparkling new 3-bedroom ranch style home in Sooke. Easy live in, contemporary design at only $45,500. Don't delay on this one. MLS 18448. RONA HIGGS, 642-3835 or 478-2121.

TRADES CONSIDERED
HOME AND
SWIMMING POOL
The charm and quality of this home is exemplified by its decor and the lawns, shrubs, fruit trees and flowers that complete its environment 3 bedroom — master en suite, bay windows, sundeck, picture fireplace, lower level ready for development. The pool is 35x18'x8' deep. Heated and filtered. MLS. To view, call ALBAN BOWES, 479-5693 or 385-5741.

KNOWLES REALTY LTD.

YES YOU CAN
DRIVE BY
This brand new, 3 bedrm family home at 1643 Hybury off Majestic. Asking $72,900. Extra large lot 7787.5 sq. ft. Cathedral entrance. Attractive co-ordination of color, quality carpet throughout. MLS.
To view call:
KATHRYN
VAN DOESBURG
384-8101 or 385-9921

LIFE CAN BE BEAUTIFUL
If you have a good home in a good neighbourhood on a quiet cul-de-sac at the right price, exceptionally well kept 3-bedroom Sidney home fits these requirements Price $57,900. MLS 19047. Further details:
KEN PORTER
384-8101 Res. 656-5235

OAK BAY
3 bedrooms, large separate dining room — surprisingly spacious throughout. A good chance to locate in a prime area for only $63,000. MLS 18522.
KEN PORTER
Call 384-8101
Or Res. 656-5235

BLENKINSOP
Practicality is the keynote in this modern 3-4 bedroom, 2 bathroom home on nearly an acre of cleared land in one of Victoria's most desirable rural areas. 1,500 sq. ft. of developed area in house, includes a 1-bedroom in-law suite downstairs. Outbuilding suitable for chickens, goats, ponies, etc. Less than ½ mile to elementary school and only 10 minutes from town. A great family home. $78,000. No agents. 658-8579.

BY OWNER
GLANFORD SCHOOL AREA
Only 1 block away. Modernly decorated and carpeted. 2-bedroom plus large family room, recently finished. Well landscaped and garden. Move right in. Low down-payment. Financing arranged. $49,600. Phone for evening appointment, 479-2150, 479-9486.

South Oak Bay
1269 ST. PATRICK
2,500 sq. ft. of comfortable spacious living. Four-bedroom family home, living room, formal dining room, large kitchen, 2½ bathrooms, den, garage for 2 cars in full high basement. Sale by owner 598-2697.

PRIVATE, COLWOOD, 550 HALLsor Drive, split-level, 3 bedrooms, livingroom, dining room, kitchen with eating area, rumpus and utility. Main areas, carpet over hardwood, carport and double driveway. Fenced yard with vegetable garden and fruit trees and large patio. Asking $61,600. Phone 478-4931 after 6 p.m. to view.

BY OWNER
Best buy in Colwood Lake. Family home, 5 bedrooms (3 up, 2 down), plus ensuite, large living room, dining room and kitchen, wall-to-wall throughout, close to schools, shopping and golf course, large assumable mortage at 9¼%. Priced $61,900. Call 478-8610.

CLOSE TO BAMBERTON PARK
overlooking Senanus Island, Brentwood and the Woodwyn Valley. 3 bedrooms (master and living room with this pleasant view). Bright Kitchen with eating area, all on an easy care lot. Asking price $44,900. lease phone 479-4105.

OWNER — SIDNEY
Near new 3-bedroom, finished basement, 1½-bath, 8¾% mortgage, immediate possession. $52,500. 656-1635.

SPACIOUS 4-BEDROOM HOME. Large living, dining, and kitchen areas. Full basement Drive-in garage. 2537 Prior. $53,900. 479-2990.

250 HOUSES FOR SALE

WALL & REDEKOP HOMEFINDERS REALTY LTD.

SLIP INTO SOMETHING
COMFORTABLE
Gracious, 2-bedroom bungalow. Popular area. Fireplace. Elegant chandelier. Large kitchen. Laundry room. Convenient local. Large lot. MLS 19016.
OPEN TO VIEW SAT. 1-4
3810 BLENKINSOP RD.
J. H. WHALEN, 386-2911

SIDNEY—OPEN HOUSE
10149 BOWERBANK RD.
SATURDAY 1:30-4:00 P.M.
2 bdrms. up—2 down, 2 fireplaces. 2 baths. Neat and tidy home on corner lot. MUST SEE. Easy financing. New MLS 19333. Only $54,000.
MAY HAMILTON
386-2911 or 656-4692

OPEN HOUSE
4386 ELNIDO CRES.
(off Cedar Hill-off Shelbourne by Mt. Doug)
SATURDAY 1:00-4:30 P.M.
With $5,000 own this new 3 bdrm; 1½ bathroom brick fireplace. Full bsmt. Partially finished rec room. R.I. fireplace. $67,500.
MRS. ANITA TAIT
386-2911 or 477-8522

OPEN HOUSE
SATURDAY 1-4 &.M.
GOING — GOING
It will be gone if you don't hurry. At
1739 JEFFERSON PLACE
(off Torquay), a beautiful Spanish villa. 1680 sq. ft. includes built-in DISHWASHER, GARBURATOR, DOUBLE GLAZED WINDOWS. On quiet cul-de-sac. Near schools. $92,500. MLS 18960.
MARTHA WONNICK—477-2641
HEATHER WILDE—477-5929
OFFICE 386-2911

OPEN HOUSE
4468 TREMBLAY ST.
SATURDAY 1:30-4:00 P.M.
Circle this ad if value, comfort and space are your home priorities. 14 months old, over 2,000 sq. ft. of finished area. 3 bdrms. on main, plus 1 down. L.R. with F

250 HOUSES FOR SALE

JACK MEARS OAK BAY REALTY LTD.

"The Professional People"

2194 OAK BAY 598-3321
3618 SHELBOURNE 598-3344

EASY LIVING
In this fresh as a daisy 2-bedroom home on easy care fenced lot. Near shops, bus, and beautiful Gorge. Recently re-wired, updated plumbing, attractive new kitchen cabinets. Large utility off kitchen. Enjoy the private deck overlooking backyard and come winter, sit back and enjoy smug living by your fireplace. Priced to sell at $52,900. To appt. to view please call: EDNA VLIET 598-3344 (anytime).

RESTFULL COUNTRY SETTING
Two acre, mostly wooded property with 2 level contemporary home. High elevation affords exceptional ocean view, from sundeck and picture windows. Large entertaining rooms, three bedrooms, two bathrooms on main, two bedrooms, bathroom, rumpus room and workshop on lower. Price $94,400. To view Call: MARY TAYLOR at 598-3344 (Bus.) 478-0062 (Res.)

RETIREMENT NO-STEP HOUSE
LOVELY GARDEN $41,200
Ideal for starter home as well. 2 bedrooms. Could be expanded. Fruit trees. 15'x24' separate workshop. Very bright and clean. Immediate occupancy. MLS 19087. FRANK WILLS at 598-3344.

4 BEDROOMS—$57,500
2630 EPWORTH
IMMEDIATE OCCUPANCY
What a chance to get into Oak Bay! Completely renovated. 2 bathrooms! Lovely lot! Laneway. Fruit trees. Spotless! and stove included. Easy financing up to 85 per cent to qualified buyer. FRANK WILLS at 598-3344.

SEAVIEWS—$96,500
Ten Mile Point area and close to UVic with a large secluded lot. Three bedrooms, floor-to-ceiling fireplace, large picture windows and a double carport. Small self-contained in-law suite is a bonus! To view anytime call: MARKIE MUNN at 598-3344. MLS 17910.

SUPERB SEAVIEW BEACH DRIVE
We have a delightful extra large 2 bedroom co-op overlooking the straits.
—extra large living room and electric fireplace
—large dining area
—new kitchen
—new bathroom
—2 large bedrooms—one suitable for den
This apartment has been completely renovated and it is a pleasure to show at the full asking price of $38,500. For information on this exclusive listing please contact BILL MOHR 598-3321 Office, 598-6716 Res

1544 SHASTA PLACE $129,500
Large executive family home, 36x18 swimming pool, walking distance to Jubilee and all amenities.
RUTH OR BEN BENNETT
598-3321 592-6257

2074 LORNE TERRACE
$144,000
Brand new Oak Bay residence of 3800 square feet. Panoramic ocean and mountain views.
RUTH OR BEN BENNETT
598-3321 592-6257

MILL BAY
Beautiful 4-year-old residence of 2680 square feet. Panoramic ocean views of the Bay and the Islands. A paradise situated on 2¼ acres of beautiful wooded property. Future subdivision potential
RUTH OR BEN BENNETT
692-6257 598-3321

JUBILEE
Outstanding value, immaculate home. Close to schools, stores and the Jubilee. 3-bedroom, living-dining with corner fireplace. Full high basement with finished rec room or 4th bedroom plus additional ½ bathroom. Drive-in garage. Wired for dryer and copper plumbing.
RUTH OR BEN BENNETT
592-6257 598-3321

OAK BAY COMMUNITY CENTRE
Freshly painted and ready for immediate possession. Four bedrooms could be in-law suite in basement. Fireplace in living room $57,500.
RUTH OR BEN BENNETT
598-3321 592-6257

CAMOSUN COLLEGE—UNIVERSITY
Spotless 3-bedroom home — plus complete in-law suite, secluded garden and sundeck. Living room with fireplace, dining room very nice bright rooms — eating area in kitchen. Large 10½x ... Mortgage—$64,000. VIEW WITH:
RUTH OR BEN BENNETT
598-3321 592-6257

BONUS! FULLY FURNISHED IN-LAW SUITE
A solid 2-bedroom home on a quiet leafy street. The grounds are lovely. This home is tastefully decorated and offers 2 bathrooms, dining room plus kitchen nook, 2 fridges, 2 stoves, Speed Queen washer, drive-in garage, new roof, rewired, copper plumbed, drapes and rugs included. Need I say more? Oh yes! It also has a nice view from the kitchen window. It has just been drastically reduced to $61,500 for a fast sale. MLS. Hurry to take advantage. JACK PETRIE. 598-3321.

QUIET COUNTRY LANE
CORDOVA BAY—WATERFRONT
This well-planned home overlooking Haro Strait has just been listed at $135,000
Offering living room, dining room, family room-kitchen, utility room sewing room or office and master suite on the main level and on the lower level—two bedrooms, bathroom recreation room with fireplace, sauna, workshop. The property, with rock outcroppings, is attractive and easy to maintain. Further information and viewing with PETER NASH at 598-3321.

OAK BAY—WILLOWS-UPLANDS
Immaculate 2-bedroom home in prime residential area. Close to beach and Uplands Park. LR has fireplace, in-line DR. Modern kitchen with eating area in bay window. Utility room and sundeck off. Wall-to-wall throughout. Full basement with large finished room with FP plus smaller room workshop. Drive-in garage, back lane. Well-kept stocked garden. This excellent property is offered at $74,900. To view please call:
JOHN BARNES
598-3321 598-4243 (res.)

OAK BAY SOUTH
Close to Seafront and Marina. Impressive and spacious home on a quiet secluded street Elegant living and dining rooms with fireplace. Bay windows and exposed beam ceilings. Den and large kitchen, 3 spacious bedrooms upstairs with fourth in full high basement. Back lane access to parking for boat or camper. $69,900. To view call: BILL RICHARDS, 598-3321, 595-6219.

HOMES OPEN

Sat.-Sun. 1:30-5
1839, 1844, 1851 and 1852 Teakwood (off McKenzie and Fleet) and 1846 Elnido (off Shelbourne near Mt. Doug)

$67,500 to $75,000, all top quality, HHA, CMHC, member HUDAC, complete warranty, 3 bedrooms, master ensuite, large sundecks, interesting and varied floor plans, some very special, pre-arranged financing, lots of room for expansion in full daylight basements. Check our insulation and other top features. Move in before school starts. (Close to UVic and other schools). Trades considered. Call KEN McCANDLESS, KASAPI CONST. CO. LTD. for further directions and specifications or see me there. 386-5191 or 478-4606.

UP AND DOWN DUPLEX IN Gorge area. Newly remodeled. 479-4610.

250 HOUSES FOR SALE

BROWN BROS. on LANSHARD
"People Helping People"

OPEN HOUSE
South Oak Bay
2087 Crescent Rd.
Sat. 1:00-5:00
Aking $44,900
FLEXIBLE TERMS BY VENDOR. CUTE NO-STEP COTTAGE WITH SEA AND MOUNTAIN VIEWS. NEXT TO BEACH AND BUS 51'x110' VALUABLE LOT. MLS. No. 19153.
GEOFF SINGLETON
592-1429 or 385-8771 (anytime)

OPEN HOUSE
7172-A West Coast Rd., 1.7 Miles W. of Sooke Shopping Centre
Sat. 2:00-4:30
Horse Lovers
1.97 Acres
4-BDRM. SPLIT-LEVEL HOME WITH 2 BATHRMS. SITUATED ON 1.97 ACRES OF CLEARED AND FENCED PROPERTY. VIEW OF MOUNTAINS AND SEA. BARN WITH 4 STALLS PLUS STORAGE RM. AND RABBIT OR CHICKEN COUP. ASKING $72,000.
JIM KENNEDY IN ATTENDANCE
592-9078 or 385-8771 (anytime)

$33,900
MUST BE SOLD AS OWNERS HAVE MOVED OUT OF TOWN. GOOD LIVING ACCOMMODATION, WITH 2-OR 3-BDRMS., LRM., LARGE BRIGHT KITCHEN, AUTO. OIL HEAT, UP-DATED WIRING AND COPPER PLUMBING. GOOD EXISTING FINANCING AT 9½% CAN BE ASSUMED. VACANT. MLS. No. 18486.
REG SCHUMAKER
598-2333 or 385-8771 (anytime)

BELMONT MANSION
With Revenue
IMMACULATE, SPACIOUS OWNERS SUITE, NEW DELUXE KITCHEN WITH DISHWASHER, BUILT-IN JENSONAIRE RANGE, LEADED WINDOWS, WALL-TO-WALL CARPET PLUS 3 LEGAL REVENUE SUITES. TOTAL 3,400 SQ. FT. LIVING AREA. LARGE LOT ON QUIET STREET AMONG GOOD PROPERTY.
$88,900
GEOFF SINGLETON
592-1429 or 385-8771 (anytime)

BURNSIDE-WILKINSON
CHARACTER HOME ON A LARGE LOT BEAMED CEILINGS, PANELS AND PLATE RAIL, WINDOW SEAT, LEADED GLASS BOOKSHELVES, ETC. 2 BDRMS. AND A DEN. UPDATED PLUMBING, WIRING AND HEATING. SUBDIVIDABLE INTO 3 LOTS. ASKING $92,000.
JOE RICKARD
656-1628 or 385-8771 (anytime)

RAINBOW PARK
SPLIT-LEVEL WITH 3 LARGE BDRMS. AND A DEN. FAMILY RM. 1½ BATHS. SEPARATE 15'x46' WORKSHOP, 80'x135' LOT. MLS No. 19363. ASKING $52,500.
JOE RICKARD
656-1628 or 385-8771 (anytime)

GORGE AREA
NEAR GEORGE PEARKES ARENA. CUTE 2-BDRM. BUNGALOW IN MINT CONDITION IN AND OUT. NICE OAK FLOORS IN LRM, AND 1 BDRM. W-W CARPET IN 2ND. BRIGHT KITCHEN WITH SEP. DINETTE. W-D FACILITIES IN UTILITY RM., PLUS EXTRA RM. SEP. ALMOST NEW WORKSHOP WTH POWER. OWNERS HAVE MOVED OUT OF TOWN. MLS No. 19254. $47,900.
DOUG LAWSON 595-2486
REG SCHUMAKER 598-2333
or 385-8771 (anytime)

BRENTWOOD QUALITY HOMES
6997 Hagen Road
SUPERIOR CONSTRUCTION AND FINISH IN THIS 3-BDRM. HOME ON NEWLY LANDSCAPED, TREED LOT. FOYER ENTRANCE, LOVELY LRM. WITH FEATURE PANEL WALL. RAISED HEARTH ROCK FIREPLACE. SEP. DINING RM. 1½ BATHS. WELL DESIGNED FAMILY KITCHEN, FULL HIGH BASEM'T. TOP QUALITY W TO W. MANY EXTRAS SUCH AS THERMO WINDOWS, HEAVY SHAKE ROOF, SUNDECK. SECONDARY FINANCING AVAILABLE MLS 18324. PRICE REDUCED TO $70,500.
CEC PEARCE
386-3808 or 385-8771 (anytime)

1292 KNUTE WAY
(Off Marchant Road)
FINE FAMILY HOME, 4 BDRMS. (1 DN.), ATTRACTIVE LRM. AND DRM. RAISED HEARTH FIREPLACE. 1½ BATHS, WALL TO WALL THROUGHOUT, FULL BASEM'T WITH 22x12.6' REC. ROOM. ATTACHED GARAGE PLUS EXTRA PARKING FOR TRAILER, ETC. OWNER IS PROFESSIONAL GARDENER SO THIS IS A GARDENER'S PARADISE WITH A LOVELY VARIETY OF PLANTS, SHRUBS, BERRY BUSHES, VEG. GARDEN, FRUIT TREES AND A SMALL GREENHOUSE. MLS 19316. PRICED TO SELL AT $67,500.
JOE RICKARD 656-1628
CEC PEARCE 386-3808
or 385-8771 (anytime)

VIEW ROYAL
285 Helmcken Road
A FINE FAMILY HOME IN QUIET RESIDENTIAL AREA. 4 BDRMS. (2 UP), ATTRACTIVE LRM. WITH FIREPLACE. FORMAL DINING, LARGE MODERN KITCHEN, 4-PCE. BATH. FULL BASEMENT, LARGE REC ROOM, 2-CAR GARAGE. BEAUTIFUL LARGE LOT WHT SHUBS AND FRUIT TREES. MLS 19241. PRICED TO SELL AT $59,900.
REG. SCHUMAKER 598-2333
CEC PEARCE 386-3808
385-8771 (ANYTIME)

FARMER
Investments & Realty Ltd
825 Bay Street 382-2134

OPEN HOUSE
Saturday 1:30-4:00
2033 COURSER DR.
This immaculate Sidney home has a large lot (76' x121' average) with the backyard fully-fenced and landscaped. 5 years old in mint condition and borders parkland at rear with sea glimpses. Full, high basement has been professionally finished. To get to this fine home turn off highway at McDonald Park Road to Melville to Courser. Realistically priced at $59,900.
Jim West
382-2134 595-4094

OAK BAY MINT CONDITION
$51,900
This 2 bedroom (3rd down) has just been completely renovated. Newly painted inside and out, new kitchen cupboards, new wall to wall carpets and kitchen flooring. Mint condition in prime area of Oak Bay. Excellent financing with a low down payment may be available on this home. For further information please call:
Jim West
382-2134 595-4094

WELL DESIGNED 2-BEDROOM home, with 5-year HUDAC warranty, $72,500. 1010 Damelart Way, off Hagen Road, Brentwood. Phone builder to view, 652-1673 or 652-4155.

250 HOUSES FOR SALE

Castle Properties Ltd.

OPEN HOUSE
1317 POINT ST.
SAT. 1:30-4:00
Move in anytime to this character home. Features large rooms, massive F.P. Easy-care yard. Good 10¼% mtge. reduced for quick sale. MLS 18453. Realtors you are missing this one. Call Hazel Campbell, 386-6164 or 592-0632.

OPEN HOUSE
SAT. 1:30-4:00
981 ABBEY
Low rancher just 1 blk. to the sea. Its a dream home immacualte and tastefully decorated throughout. Special yard with spring-fed duck pond. Perfect retirement for anyone wanting something special. Exclusie with Hazel Campbell, 386-6164 or 592-0632 anytime.

OPEN HOUSE
1625 SHERIDAN
SAT. 1:30-4:00
(Off Stamboul, Off Mortimer)
Immaculate, 3 bedroom, full basement home. Living room with fireplace, in-line dining room, well kept fenced lot. Asking $58,900. View it today with Irene Dalziel 386-6164 or 477-6380.

OPEN HOUSE
$39,900
1178 LOCKLEY
Let me show you this cozy 2-bedroom home Saturday between 1:30-4:00. This is not a fixer-upper. It has been updated and tastefully decorated. Lovely landscaping, 3 fruit trees and the garden is ready to eat. New MLS. Don't wait, view before Saturday, call Rick O'Kane 386-6164 or 479-5533.

2 YRS. YOUNG
½-ACRE LOT
$39,900
2 Bdrm. living room with F.P., 2 sundecks, large carport. In Mill Bay. Call Gerry Finnigan, 386-6164 (24 hrs.) or 383-4739. Castle Properties Ltd.

$34,900?
Yup, here's a solid older home that needs fixing up. 2 bedrooms upstairs and LR, DR, and Bathroom on the main. MLS. To view call Rick O'Kane, 386-6164 or 479-5533.

IMMEDIATE OCCUPANCY
This thirteen-year-old home priced at $62,500 offers the type of accommodation that will suit any size family. Three bedrooms, L. room with fireplace and full height basement. Located at 4099 Carey Rd. overlooking Panama Flats. Situated on a large well-landscaped lot of shrubs and garden. Drive by and then call to view with Bob Kohlruss, 388-4563 or 386-6164.

NO-STEP
Walk to either the mall or Mayfair from this 1200 sq. ft. home. Well carpeted throughout. Comfortable L.R., sep. D.R., Cabinet kitchen, 2 B.R.s plus den with glass doors to fenced yard with 32x18 pool and deck. Can be bought with or without pool at reduced price. Only $55,000. New MLS. Call anytime to view with Hazel Campbell, 386-6164 or 592-0632.

IMMACULATE
$53,900
This lovely home has much to offer, like new hardwood floors, living room with fireplace, 2 large bedrooms, kitchen and eating area, Full basement has rec. room with bar. Situated on a large lovely lot. MLS. For more info call Rick O'Kane. Bus. 386-6164. Res. 479-5533.

LOW DOWN PAYMENT
$45,900
Nicely renovated 2 bdrm, part bsmt. home with separate workshop on well maintained lot. Walking distance to shopping and school, spotless throughout. To view call Lyle Marrington 386-6164 or 385-0302 New MLS.

SECLUSION
$47,900
Cozy 2-bedroom home in the Gorge area situated on a large private well-landscaped lot. Covered sundeck off the kitchen, Bridge carport and a separate 260 sq. ft. Workshop with separate guest and utility rooms, everything here is in tip-top shape. For more info call Tom Raig or Irene Dalziel at 386-6164 or 385-1506 MLS.

2 BEDR., $43,900
1725 KINGS ROAD
Older home on 50X150 lot, in central location. 900 sq. ft. Extra space in workshop. Carport. For viewing call Ole Knudskov 598-2461 or 386-6164.

1303 BAY ST.
3 BEDR., $56,000
Bungalow situated on corner of Bay and Fernwood. 3 bdrms. up with big living rm, F.P. dining room. Good-sized kitchen, extra bedroom and bathroom down in full bsmt. For viewing call Ole Knudskov 598-2461 or 386-6164.

GLANFORD AREA
This quality built two-bedroom home is delightfully decorated throughout. Sunny kitchen with eating area. Utility room off kitchen, wall-to-wall carpets, fireplace in living room. This home is extremely well priced at $49,900. For further information and to view inside, call Irmgard Knudskov at 386-6164 or 598-2461.

NEW LISTING
3336 KINGSLEY
Immaculate condition, 2 bedrooms, full bsmt. living room with fireplace. Large kitchen with eating area. Well treed lot for privacy. Fruit trees and vegetable garden. Be the first to see this gem only $54,900. Quickly call Irene Dalziel, 386-6164 or 477-6380. Ben Greig 598-3105.

PANAMA FLATS
$62,500
Enjoy the view in the summer and strap on your skates in the winter! Just fresh on the market. This thirteen-year-old home offers great accommodation. Three bedrooms, L-room with fireplace, dining area plus full basement offering room for further development on a well-landscaped lot of shrubs and flowers overlooking Panama Flats on Carey Rd. For viewing please call Bob Kohlruss, 386-6164, 388-4563.

GORDON HEAD
Large rooms in this solid 25-yr -old home. 2 BRS on main, LR carpeted, with FP, sep DR, 2 extra BRs plus small TV room down in full bsmt. New carport at rear—and easy care lot. New MLS. Call Hazel Campbell 386-6164 or 592-0632 anytime.

SEAVIEW WITH SECLUSION
Superb family home on a gardener's dream lot overlooking Cadboro Bay. 3 (or 4) BRs., large kitchen with separate eating area; entertainment size DR and LR, rec room., 3 bathrooms, 2 fireplaces. Has to be viewed within to appreciate the quality.
$119,000. (MLS)

FOR RETIREMENT OR STARTER
Spacious 2 BR bungalow on fine corner lot in Oak Bay. Presently leased for revenue. Whole property in excellent condition.
$57,500. (MLS)
Kelly Dickson 477-1683
Dick Batey 592-4607

Norm Ross ASSOCIATES LTD.
440-1070 DOUGLAS 382-6151

OPEN HOUSE

250 HOUSES FOR SALE

D F Hanley Agencies Ltd.
D. F. HANLEY AGENCIES LTD.
3293 DOUGLAS STREET
385-7761

OPEN HOUSE
You are invited to view one of the most outstanding homes on the market. Custom built, loads of built-ins, 4 bedrooms, 2½ baths, den, family room . . . almost 3000 sq. ft. in all. Lovely view lot, exciting contemporary, Spanish design. Don't miss it! MLS
4457 TREMBLAY
(OFF ASH ROAD)
SAT. 2-4
JIM TYLER
385-7761 24 hrs.

OPEN HOUSE
Sat., Aug. 28
837 Blakeney Terr.
Luxury Home
FANTASTIC VIEW
$109,000
This 3-bedroom home is so well built that cornerround wasn't necessary. You won't find many homes as well constructed as this one. It features: sunken living room; two HUGE fireplaces; large bright kitchen and luxurious formal dining room. Also double drive-in garage and 2½ baths. You can also enjoy one of the nicest sea views anywhere in Victoria. And the yards are as immaculate as the interior. If you want luxury at a reasonable price drive out today!
IN ATTENDANCE:
DON HATHAWAY
385-7761 24 hrs. 479-5987 Res.

OPEN HOUSE
SAT. 1-5
1329 Monterey Ave.
This immaculate home is only one block from "Oak Bay" village. The main floor has 3 bedrooms. Large living room with fireplace and in-line dining. Bright kitchen with many built-ins and a 4-piece bath. The full basement has rec. room with fireplace, one bedroom and a 2-piece bath. Quick possession is possible and a low down payment can handle the purchase. You'll have to come see the many extras offered in this excellent home, reduced to $66,500.
BILL CARNEGIE
385-7761 24 hrs. 652-3627 Res.

OPEN HOUSE
SAT. 1:30-4:30
4901 Bellcrest Pl.
(OFF WESLEY)
Deluxe ranch style home of superior quality. 1500 sq. ft. ONE LEVEL! Gracious living room and separate dining room. Custom kitchen (appliances included) adjoins an inviting family room with fireplace. Three bedrooms (master en suite). Utility room off kitchen. Superbly landscaped, large corner lot. Priced to sell at $85,000. MLS 18580. To preview, call:
Marion Hamilton
385-7761 24 hrs. 382-0894 Res.

ESQUIMALT
4 B.R., $57,900
Near Esquimalt High, 18 years old on a 50x150 ft. lot LR with fireplace and wall to wall. Large kitchen has dining room area. 2 BR on main; 2 BR, family room and laudnry down. MLS 16990.

TOWN and COUNTRY
IN-LAW or INCOME
$57,900
Attractive home with 1 BR separate upper suite presently rented. Main floor suite has LR with fireplace, updated kitchen, utility and laundry room, separate dining room and 2 BR. W-W throughout. High, easy care lot. MLS 17904.

LARGE LOT
4 B.R., $54,900
Older 1-step home with nearly 1400 sq. ft. on main floor. A room approx. 12x30 could be added in floored attic. Lot 81x132 has duplex possibilities. 9x12 greenhouse, separate garage, hot water heat. MLS 18586.

MUST SELL!
Owners Transferred
1 YR. OLD, $64,900
Owners have slashed price for quick sale. Fantastic family area, fully fenced landscaped yard. 3 BR on main, family room with fireplace down plus room for extra BR and bath. Many extras such as Citation cabinets, screened windows and dishwasher. Excellent assumable mortgage. DON'T MISS THIS! MLS 17942.
PAT VICKERY
385-7761 24 hrs. 692-6192 Res.

Prestige Residences
Prime View
Locations
THREE FINE NEW CUSTOM DESIGNED HOMES WITH SWEEPING SEA AND MOUNTAIN VIEWS IN HIGH GORDON HEAD AND ABOVE AVERAGE FLOOR AREAS, QUALITY, CRAFTSMANSHIP AND APPOINTMENTS. ONE NOW FINISHED, TWO NEARING COMPLETION. $130,000 TO $179,000. FOR FURTHER INFORMATION, PLEASE CONTACT:
STEVE MOONEY
385-7761 24 hrs. 477-4197 Res.

SOUTH OAK BAY
Secluded Garden
Well built 17 yr old, 3-bedrm home located on quiet street in an excellent area. LR with fireplace, bright DR and kitchen, full bsmt. which could be further developed, drive-in garage. Lovely fenced secluded garden. Asking $64,900. To view, phone
BILL BATES
385-7761 24 hrs. 592-4077 Res

IN-LAW SUITE
Florence Lake Area
Two storey, 1½-year-old home features: 2 FIREPLACES, "citation" cabinets up and down, two 4-pce baths, good W-W throughout. Low DOWN PAYMENT. Sounds good . . . it is! ONLY $58,900. MLS 19245.
JERRY MIREAU
385-7761 24 hrs. 385-3930 Res.

NEW LISTING
$51,500
Popular Esquimalt
This 1200 sq. ft., 3-bedrm, full-bsmt, STUCCO bungalow is in 1ST CLASS CONDITION THROUGHOUT and has LR with fireplace; DR, terrific modern kitchen with SENWOOD cabinets, fantastic 15½x11½' master bedrm with quality W-W. Double windows. Large lot. Low down payment! MLS.
JERRY MIREAU
385-7761 24 hrs. 385-3930 Res.

250 HOUSES FOR SALE

D F Hanley Agencies Ltd.
D. F. HANLEY AGENCIES LTD.
3293 DOUGLAS STREET
385-7761

A GEM
A JEWEL
$64,500
This new listing has never been on the market: the original owner lived there since it was built in 1962. Every square inch of this home is immaculate and fully developed, featuring 3 bedrooms, den, large sundeck with artificial turf. Patio with built-in barb-que. Separate garage with workshop. Space for garden tools, and a doll house. Beautiful landscaped lot, 50x120, convenient to all amenities. In the desirable Gorge area. A must on your home hunter's list! MLS. For showings, phone:
GEORGE HESS
385-7761 24 hrs. 479-7069 Res.

Oak Bay Waterfront
Sloping green lawn (pool size) to a sandy beach. A place for your small boat. A tea house is the grand setting for this quality and distinctive home. Just listed this 4 or 5 bedrm home is so designed to give maximum sweeping sea and mountain views from most rooms. Formal living room. Separate dining room and a warm cozy den with fireplace to use up that continuous supply of beachwood at your doorstep. Modern tiled kitchen with built-in appliances and a view all day for Mom. Full price, $130,000. Exclusive with.
DOUG BAVINGTON
385-7761 24 hrs. 598-3929 Res.

david burr LTD.
655 FORT ST. 384-9335

NORTH OAK BAY
On Hampshire Road close to the village. This well maintained bungalow is in good conditon inside and out. Rewired and replumbed. Nice living room with fireplace, large dining room. Kitchen with eating area. Two bedrooms and 4 piece bathroom. Full basement, very nice back garden with privacy. MLS 18024. Asking:
$53,000
RON McCONNAN
384-9335 598-7625

REDUCED!
GORDON HEAD
Modern family bungalow featuring three bedrooms — attractive living room and dining room — bright kitchen with eating area — rec. room with fireplace — room for additional development. Large lot with room for boat or trailer. Early possession. ML 17643.
$79,900
W. E. (Wal) WILSON
384-9335 477-4328

ESTATE SALE
NEAR HILLSIDE PLAZA
Attractive 3-bedroom tudor, (2 on the main and 1 in the full high basement). Large living room with fireplace and separate dining, both have inlay hardwood floor, utility room off kitchen, attached workshop, 80x120 treed lot. MLS 19061. Asking:
$64,500
MADGE or DON ROBBINS
384-9335 384-9072

TEN MILE POINT
RAMBLING TUDOR
Situated on ½ acre — treed lot in a quiet cul-de-sac this lovely 1-year-old home of 3800 sq. ft. consists of 4 bedrooms, sunken living room and separate dining room, very modern kitchen with central work area, family room and utility off kitchen. 2-car garage with unfinished rec. room over. Very secluded patio for outdoor living. This gracious home is being offered at: (MLS 19091).
$174,000
TO VIEW PLEASE CALL
MADGE or DON ROBBINS
384-9335 384-9072

CLEN LAKE AREA
There are few bargains these days, however, here is a real deal. Vendor has agreed to include washer, dryer, fridge, range and brand new Franklin fireplace on sale of this 6-year-old fine family home. 1200 sq. ft. on each floor comprises bright cheery living and dining room, sliding glass doors to sundeck over car-port. 1½ bathrooms, rec room and 2 unfinished rooms in basement. Situated on a lovely treed corner lot, this home is offered at: (MLS 18627).
$60,500
MADGE or DON ROBBINS
384-9335 384-9072

BY OWNER
$49,900
3 bedrooms, 2 baths, modern kitchen with eating area, living room, dining room with fireplace, full basement (low ceiling), 5 fruit trees, large garden.
Oak Bay Border
(1623 Amphion St.)
Open house, 2 to 8 p.m., Fri., Sat., Sun.

OLDER TUDOR STYLE HOME, corner lot in low tax Esquimalt. 3 bedroom, 1½ bath, wall to wall, fireplace, solid fir panelling, full basement, attic storage, fridge, stove, washer, dryer. On bus route, close to schools. Large fenced yard, garden and fruit trees. $55,000. Phone 384-6339.

OPEN HOUSE
923 Stelly's Cross Road, Brentwood Bay, Sajurday and Sunday, 1-5 p.m. New 3 bedroom, ensuite, full basement. Featuring cedar open beam ceiling throughout, large landscaped lot. Really a quality home. Full price only $63,500. 656-6297 or 656-1451.

WATERFRONT
CADBORO BAY—BY OWNER
5 rooms up, 5 rooms down, in-law suite, 3 decks. Double carport. Greenhouse. 5 steps to beach. Treed lot. Unrestricted view. Appointment only. 477-2022.

DIRECT FROM OWNER, NEW half-duplex strata title, Marigold area, 996 Violet Avenue, 1,500 sq. ft., 3 bedrooms, living room, dining room, kitchen, 2 bathrooms, family room and utility room. $55,000. 652-3873 or 656-5284.

BY BUILDER, NEW GORDON Head 3-bedroom home, 1½ baths, 2 fireplaces, part-finished basement. Close to Mt. Doug. Park with city views. Try any down payment. Vendor will carry mortgage, or take trades. 656-5882.

Attractive 2-bdrm., full basement home, features new hardwood floors throughout, L.R. with F.P., separate D.R. and maple counter tops in modern kitchen. Good yard with greenhouse. Priced to sell at $52,500. MLS.
385-7721 DALE BRIGGS 592-3978

COSY 2-BEDROOM COTTAGE IN BRENTWOOD. Tudor style, exquisite craftsmanship. Close to the water. MUST BE SOLD. $56,900. Excellent financing possibilities. Call anytime. JAY HINTON, 652-1364 or 592-2431. Lansdowne Properties.

SEAVIEW
479-7571 or 658-8854
$79,900. Terms. Quality 3-5 BR. Large Cordova lot.

NEARLY COMPLETED 4-BEDROOM home on well-treed ¾-acre in Sooke. Open to offers. Call after 6 p.m. 385-6626.

PENTHOUSE REALTY LTD.
203—805 Fort St. 386-6762

REDUCED $5,000. 1.1 ACRES, 1,100 sq. ft. Secluded, convenient. 385-6873.

250 HOUSES FOR SALE

WESTMONT REALTY LTD.
920 HILLSIDE
386-6796

OPEN HOUSE
SAT. 1:30-4:30
3119 METCHOSIN
Here is a great chance for you to view this lovely home. Situated just out in Colwood which is far enough from the busy city but close enough to all amenities. This home has 3 bedrooms, living room with a fireplace, dining room, 2 bathrooms, and on the lower level a den or a 4th bedroom. It is only three years old and is situated on a beautifully landscaped lot with well-spaced trees. All this and priced at only $63,500. MLS 18260.
386-6796 DAVE TAYLOR 384-2718

OPEN HOUSE
SAT. 1:30-4:30
566 CARNATION PLACE
This four month old townhouse is perfect for the young family. Situated close to all the school levels this 3 bedroom townhouse has a living room, dining room, kitchen with nook area, private patio and 1½ baths. Vendors hate to sell but unfortunately they were transferred so they offer this fine value at only $53,900. MLS 19161. For more information and private viewing call:
386-6796 JOHN BUNYAN 383-7777

NICELY LANDSCAPED AND FENCED
This fine 3 bedroom home is neat and clean throughout. Situated in the Hillside Quadra area this home has a large living room with a fireplace, a kitchen with eating area, and in the full basement there is a recreational rec. room. Situated within a mile of all school levels and a few blocks from downtown. Try your offer on the asking price of $57,900. MLS 18548. For further information call:
386-6796 ARNOLD MARR 477-6223

OWNER TRANSFERRED
An opportunity for advancement so the owners must reluctantly offer this immaculate 6 months old townhouse for sale. Featuring: 3 bedrooms, 1½ baths, large living room, dining room plus eating area in the kitchen, patio and carport. There is a large existing mortgage. An excellent value at $53,900. Phone for an appointment. MLS 19151
386-6796 JOHN BUNYAN 383-7777

NEW LISTING
Would you not like the use of a swimming pool, swirlpool, sauna, billiard room, lounge, tennis court? All this plus spotless spacious 2 bedroom corner suite in a modern 1 year old condominium. Best of all it has been priced for quick sale at $44,900. (MLS 19191
386-6796 JOHN BUNYAN 383-7777

DEEP COVE SECLUDED
This fine home is situated on a 85x297 foot lot. There are 3 bedrooms, 2 full bathrooms, a lovely living room with a fireplace, dining room, and a full basement. With the peacefulness and seclusion is well worth the price of $83,900. MLS 18162.
386-6796 JOHN BUNYAN 383-7777

COLWOOD
A very nice three bedroom full high basement home in a setting of lovely well scattered fir and arbutus trees. There is a fourth bedroom or den finished in the basement as well as a three piece bathroom. The vendors are very anxious to sell so view it and make your offer on the asking price of $63,500. MLS 18260. For more information call:
386-6796 DAVE TAYLOR 384-2718

DESIRABLE AREA
QUIET CUL DE SAC
This well-kept home is situated in the fast growing area of Gordon Head. The home contains 3 bedrooms, living room with a fireplace, dining room, and a rec. room in the full basement. Priced to be sold at $61,900. MLS 17716. For more information:
386-6796 JOHN BUNYAN 383-7777

GORDON HEAD
$87,900
We have just listed this quality constructed 2-year-old home on a quiet cul-de-sac. There are 4 bedrooms, 2½ bathrooms, large living room, separate dining room, easy to maintain kitchen, rec. room and family room with wet fireplace. The main floor has approximately 1400 sq. ft. and there is a further 1200 sq. ft. finished in the full-height basement. But—to sell at $87,900. MLS. For an appointment to view contact:
RICK KINNIS
386-6796 477-9394

OAK BAY
New listing in south Oak Bay. Situated on a nicely landscaped corner lot and featuring 3 bedrooms on the main floor, living room with fireplace, and dining room. In the full basement is another bedroom, den and a rec. room. Will not last long at the full price of $66,900. MLS 19257.
386-6796 JOHN BUNYAN 383-7777

TUDOR HOME
COBBLE HILL
This beautiful new Tudor home is situated on 2.06 acres in Mill Bay. There are 4 bedrooms, den, rec. room, 3 bathrooms — altogether over 2,800 feet developed. Vendors have been transferred must be sold. MLS 19207. Make an offer on the list price of $99,500. For more information and viewing call:
386-6796 DAVE TAYLOR 384-2718

PRICE
$47,900
PRICE
$47,900
PRICE
$47,900
PRICE is the attraction on this 3 BEDROOM, 1½ BATH, STRATA-TITLE ½ DUPLEX. (You own your own side), It is LOCATED IN GORDEON HEAD, CONVENIENT TO ALL SCHOOLS, SHOPPING, TRANSPORTATION and RECREATIONAL FACILITIES. It is in EXCELLENT CONDITION THROUGHOUT and was RECENTLY REDECORATED. A GOOD FRIDGE and STOVE MAY BE INCLUDED. 2 ADDITIONAL ROOMS may be finished off in the basement area (one could be a family room with patio). A LARGE MORTGAGE IS AVAILABLE and may be assumed by a qualifying purchaser. THE STREET is a busy one, but there is a LARGE, PRIVATE, MOSTLY FENCED REAR YARD, and THE PRICE IS FAVOURABLE!
FOR VIEWING and SALES INFORMATION
PLEASE CALL OWNER:
FIRESIDE HOLDINGS LTD.
478-9475

GET SETTLED BEFORE SCHOOL
Immediate possession, 3 or 4 bedrooms, 1400 sq. ft. on main, delightfully restored home, convenient to downtown. R3L zoned. For details call C. Warren 385-5113 or 384-9798. Please no drivebys. Price $51,500.

250 HOUSES FOR SALE

VICTORIA REALTY LTD.
386-3585

OPEN HOUSE
DAILY 1:30 - 4:30
THURS., FRI.
6-8 P.M.
(except Sunday)
ONLY 3
NEW HOMES
KENMORE & LLANDAFF
GORDON HEAD
—3 BEDROOMS
—2 Fireplaces
—Broadloom throughout
—Triple plumbing
—Built by HUCKER
652-3383, Colin Munro 652-2383 or 386-3585, anytime.
Priced from $63,900, for more information please call Colin Munro.

OPEN TO VIEW
THURS. AND FRI. - 6:30-8:30
SAT. 11:30-4:30
ONE ONLY
NEW HOME
REMAINING
JESSICA PL.
(off Harrop and Braefoot)
CEDAR HILL AREA
$69,700
FEATURING
—No step entry
—Full basement
—1236 sq. ft.
—Two fireplaces
—Landscaped
—Quiet cul-de-sac
Quality throughout, attractive low rancher with basement. ONLY ONE REMAINING — Victoria Realty Ltd. — 386-3585.

OPEN HOUSE
539 RIEL PLACE
SAT. 2-4
(off Glanford at Baker)
REDUCED $4,000. Vendors moved, beautiful 4 year old, 1230 sq. ft. with FULLY DEVELOPED BASEMENT, FORMAL DINING ROOM, attached carpot, panoramic view, on a no through street of good homes. No street to cross to the elementary school. NEW RED HOT price of $65,900. MLS. Jack Kennish, 386-3585, 479-3061.

OPEN HOUSE
SAT. 1-4
NEW - $55,500
502 WHITESIDE
1,050 sq. ft. with full basement, 2 bedrooms, utility on the main floor. RI for fireplace. Wall-to-wall throughout. Nice views of the Olympic Range. Exclusive with Lew Mollet, 386-3585, res. 477-9251.

GOLFERS FORE
OPEN HOUSE
674 FAIRWAY
SAT. 1-4:30
$59,500
(Off Goldstream at the entrance to Colwood Golf Club). Secluded 3 bedroom, shake roofed bungalow situated on a quiet street. Large immaculate yard with fish pond and private patio. Extra parking for the boat and camper. Insulated hobby shop. Spacious living room with attractive fireplace. Call now to view this pleasant home. MLS.
386-3585 DAVE ROBERTS 477-1317

FEATURE HOME
3 BDRMS, 2 BAT

250 HOUSES FOR SALE

SEABOARD PROPERTIES LTD.
7173 WEST SAANICH RD.
BRENTWOOD BAY 652-1141

OPEN HOUSE
FRIDAY AND SATURDAY
6695 WALLACE DRIVE
Rural atmosphere. Lots of trees. New house. Heatilator electric heat. Some Thermopane. Almost 1400 sq. ft. finished. 4-pce. bathroom plus 4-pce. ensuite. Large basement, large decks. Plenty of parking. $70,900.
Tom Evans 652-2620

OPEN HOUSE
2 TO 4 SATURDAY
7045 TAMARIN
See it. Excellent location. About 1600 sq. ft. of finished accommodation. A ground level entrance off quiet street compliments "Neighbourly" floor plan. 3 bedrooms, large family room. Ensuite. Aluminum siding. Existing 10½ per cent Mortgage. Tell me, can you replace this house today for $64,500, MLS.
Call Tom Evans 652-2620 to preview.

SAANICH—$42,900
980 LAVENDER
Older 2-bedroom home in quiet area—fireplace, partial basement. Near Spectrum School. Could be low down payment to qualified purchaser.
652-1141 FRANK CSINOS 652-5528

BY OWNER
Architect-designed, quality constructed, 3-4 BR on ½ acre within 4-mile circle. Country-like seclusion bordering wilderness park. Newly completed, 1930 sq. ft. with extensive cedar interiors, 2 baths, fireplace, dining room 12x13, living room 16x21 with loft. For appointment to view Phone 479-3666.

BY OWNER.
South Fairfield, one block to Sea and Beacon Hill Park. Charming older 3 bedroom, 2 fireplaces. Fully updated. Excellent condition. First Ad. Drive by 127 Cambridge Street. $54,900. 658-5603.

IF YOU WANT A GOOD 3 BEDROOM full basement home in prime Gorge area, drive by 2837 Adelaide. Call me for details or to view at 385-4917. $62,000; no agents please.

3 BEDROOM, 2 UP, FAMILY room, electric heat, wall to wall, new shake roof, patio, near Simpsons, $55,000. No agents. 478-0158.

253 COUNTRY HOMES AND PROPERTIES

BRAND NEW 3 HOMES
CURTEIS POINT SEA VIEWS
Turn right on Tryon Road (before you reach Swartz Bay Ferry Terminal) to Inwood Road. Very UNUSUAL UNIQUE homes (one lge. no-step with fantastic waterview) PLUS 2 LOTS for sale. Teak cupboards, quality w-w carpet, lge. rooms, built-in vacuums. ALL 5 lots over ½ ACRE. ELITE AREA not far from 2 lge marinas. For those who like something different see these DELUXE WELL-BUILT HOMES. MLS.
MABEL CRACK
658-8594 Res. 385-7761 24 Hrs.
D. F. HANLEY AGENCIES LTD.

SOOKE PROPERTIES
1. Reduced to $49,900. 3 Bedroom basement home with views of Sooke harbour. Large rec. room, fireplace Handy to schools and shops. MLS.
2. .84 Acre Split level home with over 1800 sq. ft. of finished living area. A real solid family home in good area. Asking $63,500. MLS.
3. 3 Bedroom Strata Duplex with 1117 sq. ft. on main floor, finished rec. room down with provision for 2 additional bedrooms and a 2nd bath. 2 fireplaces, 2 sundecks, large lot with views of Sooke Harbour. Good value at $45,500.
4. 21.9 Acres Cleared level fenced acreage 2 miles past Sooke village. 3-Bedroom farmhouse with views of Straits and Olympics. Asking $159,000.
Call me anytime for the above or other Sooke Properties. Bill Kozak 386-6164, res. 642-3404.
CASTLE PROPERTIES LTD.

Weiler Ave . . . Bonus!!
Cute little two-bedroom basement home in SIDNEY, just right for retirement or as a starter! Solid and span, ready to move into. Good financing. New MLS. ONLY $51,900 BONUS? 89x160 ft. corner lot with subdivision potential.

Victory Garden!
This well established 3-bedroom basement home on Amelia Ave in SIDNEY is only 12 years old and close to schools and marinas. Come and marvel what vegetables you can grow on a 71x107 ft. lot! CLEAR TITLE! MLS 17820. ASKING $58,900.
656-4000 K. DROST 656-2427
SAANICH PENINSULA PROPERTIES LTD. SIDNEY

HORSES OR CATTLE 3.54 ACRES
Large 4-bedroom farmhouse on the Saanich Peninsula surrounded by 3½ acres of gently rolling pasture land. This turn of the Century home with its porch on three sides is as solid as a rock. The land boasts excellent growing soil. New MLS offered at $89,900. Call Irene Dalziel, 386-6164 or evenings 477-6360.
CASTLE PROPERTIES LTD.

6 ACRES PLUS
About 2 years old, this 2 storey, full basement home Central Saanich was custom built. Over 3500 sq. ft. finished provides for 7 bedrooms. Exceptionally well designed functional main floor for family living. New 20x44 heated covered swimming pool. New 8 stall barn with paddock off. Gently sloping cleared land, affords magnificent views of country side. Asking price of $295,000 includes use of adjoining 5.85 acres.
BILL REMPLE
477-1841 558-5794
BLOCK BROS. REALTY LTD.

A COUNTRY TUDOR STYLE HOME SET IN FOUR BEAUTIFUL ACRES WITH 30 FEET WATERFRONT
Located on a quiet country road in Central Saanich.
The home offers Living Room, dining room, kitchen with family room, five bedrooms, three bathrooms.
This well-planned attractive home has just been listed at $122,000 with PETER NASH 598-3321.
Jack Mears Oak Bay Realty

Sunny Ardmore
655 Bradley Dyne Rd.
This 1 yr old split level home provides 4 BRs and 3 baths, all situated on .6 acre lot. Close to sea and golf courses. MLS. $97,500.
PAGIE ELWELL 477-0141 or 477-3968.

Canada Permanent Trust Company

SOOKE
River Road area, cedar is the theme for this newly completed 2 bedroom Panabode. Situated on well treed ½ acre view lot. Large sundeck, full roughed in basement, wall to wall carpet, Franklin fireplace, spiral staircase, open beamed ceiling, wood frame windows. The price of $55,000 includes surfacing driveway 479-7981.

HOBBY FARM
2.08 acres. 1,180 sq. ft. house, 4 bedrooms, 1½ bathrooms, full basement secluded by trees within 7-mile circle. $87,500. 385 Quayle Road. 479-5272. 479-5430.

SOOKE, CONTEMPORARY cedar residence on 1.25 acres, adjoining woods. 3 bedrooms, 1½ bathrooms. $52,000. 642-5508, 642-4156.

253 COUNTRY HOMES AND PROPERTIES

BRAND NEW $57,900
1,280 sq. ft. home situated on 1-3 acre lot in the River Road area on dead-end road. Living room 18x16 with fireplace and roughed-in fireplace in full basement. Master bedroom en suite. Try your offer. MLS 18561.

WATERFRONT
2-bedroom 5-year-old log house in very good condition on a large lot with fantastic views of the Straits. Large living room and covered sundeck. Must be seen to be appreciated. M.L.S. 18320. $89,500.

$39,900
2 BR, no basement home situated in village centre. Good sized lot with plenty of backyard which has covered BBQ and tool shed. Try your offer.

ACREAGE
10.8 acres in Sooke. Well-maintained 3 bedroom, ½ basement home which features a large sunken living room with Danish ash feature wall. Large double carport with sundeck over. The property is fenced and cross-fenced. This is a beautiful piece of property and the owners will even let the sheep stay if you so desire. Try your offer on $87,500.

LOTS FOR SALE 1.25 Acres
Situated on blacktop road and piped water. The lot is treed and has views of the Straits and Olympics. Beach access close by. $26,000.

OR 1 Acre
with 2 BR summer cottage. Cleared. 100-amp. service hooked up. Fantastic views of Straits and Olympics. Try your offer on $44,500.

OR Adjoining
2 adjoining building lots in Sooke area, on city water and hydro, in area of fine homes. Asking $19,200 each.

SOOKE REALTY LTD.
642-5626
Bob George
642-5670

SINCE 1887
Pemberton, Holmes Ltd.
1000 Government St.

METCHOSIN
A. 2 acres grassland, terrific views, 2 bdrm. home. $67,500. Main water and hydro, Taxanne Rd.
B. 2 acres rocky, treed, some clearing, driveway roughed in, good deep well, perc field in, $36,000, Moss Hill Rd.
C. 10 acres, main water, driveway roughed in, rocky, some grazing terrific views. $70,000, hydro, William Head Road.
D. 17.5 acres, terrific views, good timber, driveway roughed in, hydro. $97,000, Pegasus Rd.
E. 10 acres, 2-3 bdrm. chalet home, grassland, timber and views, $75,000.

EAST SOOKE
F. 155 acres with home. Park on 3 sides. $200,000. water and hydro.
G. ½ acre, water from grassland, $29,500. Water and hydro, Seagirt Rd.
H. ½ acre waterfront, charming 2 bdrm., 2 bathrooms, grassland and orchard. Main water, hydro, $60,000, Seagirt Rd.
To view these or other properties (courtesy to realtors), call:
DESMOND HOLMES
384-8124 478-1227

DEEP COVE
1. 1,535 sq. ft., one year old, no step rancher, charming exterior of stained cedar and brick, situated on .58 of an acre. 4 bedrooms, 1½ baths, den, large country style kitchen with custom built knotty cedar cabinets and a bow window in the spacious eating area. Sliding glass doors to patio off living room with brick feature wall and fireplace. All thermopane windows. Large drive-in garage and workshop. Asking $76,900. MLS.
2. On one acre, rural zoned, almost secluded, you can have a horse. Comfortable, stucco exterior, 2 storey and ½ built to VLA specifications. Recently added living room (22.10x13.6) with fireplace, full basement offers rec room and one of the 5 bedrooms. Low taxes, asking $69,900. MLS.
3. Three acres, with unique 3-bedroom and den dwelling, nearing completion of 2,600 sq. ft., 4 sets of sliding glass doors, 3 sunporches, exterior stucco, roof shakes, 5-pce., 2-pce. bath on the main and 2-pce down, large rec room, double carport, must be viewed to be appreciated. Asking $140,000.
To view any of these properties please call Neva Pennie, 386-3585, Victoria Realty Ltd.

SOOKE—QUIET COUNTRY LANE
Located approx. 2½ miles from the Village, this charming well-built home situated on approx. 2 acres. Room for your horse and/or pets. The residence is over 1500 sq. ft., 3 bedrooms, 4-pce. bath, large utility, exceptionally attractive fireplace in the very comfortable living room. The double garage has matching shake roof. City water, and cablevision. Quiet treed location. Asking $79,900. Mr. James, 386-3585, res. 477-8134. Victoria Realty Ltd.

PARADISE BY THE PARK
1 ACRE WITH CABIN
Cutest little cabin in a clearing with full driveway in most beautifully treed acre in Sherringham Estates, just 13½ miles from Sooke. This property is on blacktop, hydro, phone and water. Adjacent to 160 acre park with wonderful beach frontage. But peace and tranquility for only $22,500.
FRANK WILLS at 598-3344.
JACK MEARS OAK BAY REALTY LTD

DEEP COVE ACREAGE
Five lovely rolling acres, fenced and cross fenced. Ideal for livestock. Sixteen-year-old three-bedroom home with double attached garage. Stalls for horses or other animals. Tack room, feed storage area. Really a prestige location. Asking only $119,000. Ben Greig 386-6164 or 598-3105.
CASTLE PROPERTIES LTD.

34 ACRES MILL BAY
3 bedroom, 3 bath ranch style home with L.R., D.R., den and 2 fireplaces, kitchen and utility room. Lots of trees and seclusion, trails, jumps, and meadows with a pond. MLS 17332 at $180,000.
595-5171
TERRY SMOLLETT LES BOHER
CANADA TRUST
656-5882 388-6275 (Pgr. 729)

RETTIEST SPOT IN THE VALLEY, 4 bedroom full basement family home on 2.1 acres. 2½ years old. 24x18 rumpus room, workshop full clean basement. Barn with off for 8 tons of hay, chicken house and tool shed. Creek. Fenced and cross fenced. All cleared. Beautiful setting and close Royal Oak area. Priced low at 99,500. 4754 Elk Rd. Phone for appointment to view. 479-8181.

APPEALING
To the pocket book as well as the eye. This charming 1 bedroom cottage on 2.4 acres in East Sooke is offered at $40,500. Complete privacy and seclusion. It won't be on the market long so call today. MLS 18445 RONA HIGGS 478-2121 — 642-3825 NANAIMO REALTY (LANGFORD) LTD.

GORDON HULME LTD.
SIDNEY-SAANICH PENINSULA
656-1134 2444 Beacon Ave.

253 COUNTRY HOMES AND PROPERTIES

"SECLUSION" CENTRAL SAANICH
(over 2 acres)
"Gardner's Delight"
Quality ranch style house (approx. 1,690 sq. ft.) with heavy shake roof. This low profile house has a 9 ft. high basement with 2 large rumpus rooms! The "English Style Garden" is immaculate, also a productive vegetable garden. $135,000.
FOR FURTHER DETAILS CALL:
TREVOR MILSTED
592-2550 388-9172
(Res.) (Bus.)

FARMERS & MERCHANTS TRUST
"Real Estate Has a Price"
"Integrity Is Priceless"
731 Fort Street

BY OWNER $140,000 MERIDALE HOUSE
Meridale Rd. Metchosin
On 3.8 acres, unique 2-storey, brick and cedar home.
First floor: Pleasant hall (10x10) with polished oak floor, 3 double bdrms., 14x11, carpeted, bathroom, utility room.
Second floor: Custom T and G cedar, open beam, oak floors. Light kitchen above hall. Dining room 13x15. Study, bdrm. 15x11. Living room 24x18, large heatilator, rough rock fireplace.
Triple garage with room above 20x30.
This home has many artistic and practical features which combine to make it pleasingly different. Examples are—brick work, custom genuine leaded glass, 4x12 in. x 18 ft. beams in 12 ft. high living room. Leaded glass in doors, oil-fired H.W. heating for economy. Situated well back from road on hillside, ocean and mountain view. Pleasantly landscaped with flowerbeds, lawns and paved terrace. Most of acreage undisturbed — a bird haven.
Further details, please phone 478-2356.

Century 21 REAL ESTATE PRINCIPAL PROPERTIES LTD.
4088 SHELBOURNE
477-9514

OPEN HOUSE
840 BARDSEY OFF W. SAANICH AT MT. NEWTON
SAT. 1-4 P.M.
1.5 AC. SECLUSION
Come see this superb modern family home on a well treed hideaway. Very private den, 3 bdrms, super kitchen, separate 2-car garage-wkshp and more. $87,500. MLS.
ROSS OR MARION 477-9514, 652-2734
388-6275 PAGER 2813

SECLUSION
On 2.24 acres off Interurban near Camosun College. Recent renovations and additions have created a delightfully different 3 BR home which just seems to belong in its idyllic setting. About 1780 sq. ft. including tudor decor family room off fully modern kitchen with built-ins. Excellent situation for a few animals, chickens, garden, etc. and yet so close to the city. Asking $98,500.
BILL REMPLE
477-1841 685-5794
BLOCK BROS. REALTY LTD.

2.27 ACRES PARTIALLY WOODED
Unusual house SAANICH. Country living with room to breathe. Chicken house, etc., 4-bedroom house with shake roof, large sundeck, overlooking valley. 2,100 sq. ft. up and down. $78,000. By owner 652-3490. 61 Durrance Rd.

CLEAR TITLE, 18.89 ACRE hobby farm, modern 6 year old 3 bedroom, full basement home, has small lake adjoining property. Full irrigation, 3 acres of timber, balance cleared. Will consider trade. $147,500. Duncan 745-6689.

New double wide 3 B.R. modular home with cute guest cottage on .04 acre. Near 17 mile house. MLS 18968. $59,900.
386-8871 BOB KEELING 652-1251
NEWSTEAD REALTY LTD.

256 WATERFRONT PROPERTIES

SOUTHERN EXPOSURE SAVARY ISLAND
Lovely recreational lot of approx. 17,000 sq. ft. located on Savary Island, with ocean frontage. The vendors will consider taking back a substantial first mortgage with reasonable down payment to good covenant. New MLS. Asking only $14,900 and open to offers. Please Call:
477-0191 KNUD SCHWER 478-8203
477-0191 KNUD SCHWER
The Royal Trust Real Estate Department

COWICHAN RIVER FRONTAGE
Located within a short distance of the lake. This treed 5¼ acres has 225 feet of good river frontage. You can drive to the water's edge. It offers the best of seclusion. Priced at $22,000. For details and to view contact Walt Hearn, 748-8186, eves. 743-2479. Astro Realty Ltd., Room 26-127 Ingram St., Duncan.

RARITY SECLUSION WATERFRONT
Views to south-west. Nearly ½ of an acre. Well constructed small 3 bedroom summer home. Good boat moorage. Extremely pleasant. $85,000. Call:
JOHN HOLMS at 386-7521
BOORMAN INVESTMENT CO., LTD.
1111 Government St.

379 LAKEFRONT
VERY OLD COTTAGE
Such seclusion! Beautifully treed. Clean shore. Glen Lake is truly one of the cleanest, quietest places to live. No power boats. Owner must sell. Asking $79,900. FRANK WILLS, 598-3344.
JACK MEARS
OAK BAY REALTY LTD.

SHAWNIGAN LAKE
92' Waterfront, .7 acre, fully serviced lot, with drilled well and year-round mobile home, skirted on concrete pad with insulated addition and sundeck $49,500. "Sunrock" West Shawnigan Lake Rd., 2.2 miles from south end. Open House Sat. and Sun 1-4:00. 479-2796.

BOAT PEOPLE
Anderson Cove East Sooke, 2 acres, 159' protective waterfront, wharf, new 1152 square foot apartment over 10' high concrete block workshop. Existing small boat business. $88,000, firm. Phone 642-3879. By owner.

HOUSE ON SAANICH INLET BY Willis Point, boathouse and cottage. Reply Victoria Press, Box 85.

28 ACRE WITH 90' WATERfront, Genoa Bay. Perc tested, water, power. Asking $27,500. 658-5928, 658-1182.

LANGFORD LAKE, $72,000, 3 bedroom, large living room, fieldstone fireplace. 478-5754, 385-1907.

1½ ACRES, 165' WATERFRONT lot with well-built 2 room cabin, Shawnigan Lake, beautifully treed. $50,000. Reply Victoria Press 182.

70 FT. LAKE FRONTAGE WITH small cottage, Lake Cowichan. 748-9742 Duncan.

256 WATERFRONT PROPERTIES

Green Acres
3½% EXCLUSIVE RESIDENTIAL
HENDERSON REALTY
385-9741 (anytime)

WATERFRONT 100x280
Over 2200 sq. ft. deluxe living in original English designed executive home built in 1937. Cul-de-sac, between very exclusive homes. Priced $130,000. Lots of extras! 1-bedroom suite on 2nd floor, maids quarters, view, etc. See this at 322 Plasket Pl. (Lampson and Munro), Esquimalt.
KEN IVERSEN — 477-5641

CORDOVA BAY WATERFRONT
A unique opportunity to acquire waterfront property in beautiful Cordova Bay. Professionally landscaped and treed .31-acre lot offering privacy and seclusion with steps down to a sandy beach. Residence, 1600 sq. ft., consists of living room, dining room, family room, den, 2 bedrooms, and 2 full bathrooms, all on one floor, designed to take advantage of the spectacular sea views. The property is nicely situated on a quiet no through street. Offered at $115,000. For further details or to view, please call Randy Colbert, 479-5932 or 385-9741 anytime.

MAPLE BAY
Between Victoria and Nanaimo. Retirement paradise. Marina nearby, treed ½ to 2 acres, view lots, also waterfront lots. Mun. water, paved roads 25% down payment. Full price from $19,000 up. Terms available.
NORTH PACIFIC LAND LTD.
Call office hrs.
Vancouver 687-2696
or Duncan 746-7983.

CHRISTINA LAKE CHASE POINT BEACH FRONT
This is one of the finest properties in the area with 240 ft. of sandy beach and 3.3 acres of park like property with a 2 br. summer home. Beautiful clean 75 degree water all summer. Offered at $69,500, with terms available.
PETER DUECK or MIKE WESTON
386-7521

COWICHAN RIVERFRONT
Several choice parcels available from 3.5 acres at $21,500. Beautiful secluded property in the heart of our best hunting and fishing areas, and only 1½ miles from town. Contact J. P. DUECK or M. O. WESTON for more information 386-7521.
BOORMAN INVESTMENT CO., LTD.
1111 Government Street

HONEYMOON BAY RESORT LAKE COWICHAN
On Lake Cowichan, 29 miles west of Duncan. 10 acres more or less with some 1200 ft. of lake frontage and 1,000 ft. on Sutton Creek. 80 camp locations, and owner's 3-bedroom residence, washrooms and utility bldg. Double garage and workshop. Seclusion with natural beauty and beautiful views.
For more information call H. W. Dickie Limited, 746-5171 and ask for Phil Lemare. Eves. 746-5460.
H. W. DICKIE LIMITED
70 Government Street
Duncan, B
"We Sell the Island"

DEEP COVE PRIVACY
143 ft. of waterfront with easy access to good usable beach. 1 owner, 2,400 sq. ft. home set on .89 of acre has been extremely well looked after. Featuring in-line living room, dining room, attractive kitchen, 4 bedrooms, 2 baths, family room and bright cheerful utility room. House designed to take advantage of the lovely views overlooking nicely landscaped garden. For further information call:
BETTY DuTAPLE
Sporting Real Estate
656-5511 — 652-3219

WATERFRONT 317 Stewart Ave.
This View Royal home has 4 bedrooms, a living room with fireplace, a dining room and a full basement. The well kept yard of approximately ¼ acre has fruit trees, a nice lawn and large evergreens bordering the easily reached protected bay waterfront. Close to schools and 2 blocks from bus to town. Immediate occupancy. Sale by owner. Asking $79,500. Will consider all offers. Vendor prepared to finance. Principals only, to view please phone 386-2938 or 478-9640.

150' WATERFRONT Breathtaking Views
Here is an unusual opportunity to purchase a very large family home on .76 acre of absolutely beautiful waterfront southerly exposure easy beach access. 17X24 living rm with FP, sep. dining rm, 2 bdrms, 2 baths, modern kitchen, den with FP, on main. Upstairs 3 bdrms 2-pce bath. Ample parking, dble garage, workshop. Albert Head — $130,000.
368-4271 RUTH LUKAITIS 477-5306
J.H. WHITTOME & CO. LTD.

Private Sale
322 feet of Thetis Is. waterfront consisting of 2 adjoining pieces of property of approximately 5½ acres. 3-bedroom modern deluxe home plus 2-bedroom guest cottage. For health reasons, the property must be sold and is offered at much less than the appraised market value. Copy of appraisers report and full particulars on request. Asking $95,000. Phone 246-9520 or Box 383, Chemainus, B.C.

WATERFRONT
Superb views and excellent moorage on 1 acre in East Sooke. Unusual, design post and beam split level with workshop-storage in the basement. Ideal for retirement or just a hideway. Asking $69,900.
MIKE MYERS 478-6349
BLOCK BROS. REALTY LTD.
478-5561

DEEP COVE WATERFRONT
Extensively rebuilt 3 bedroom Tudor home. Living room with fireplace, separate dining room. Large sundeck and workshop. Easy access to the beach with moorage buoy for your boat.
598-3501, MLS 18164.
385-7721 BILL WEISS 598-8442
GARDNER REALTY LTD.

FOR SALE
Waterfront lots. Lots 2 and 3, section 48, Sooke District, Plan 16911, Sooke River Road. Offers to be submitted to legal department, B.C. Hydro, 820 Pendora, Victoria, not later than 3 September 1976. Highest or any offer not necessarily accepted.

SASEENOS
2 bedroom bungalow with living room, dining room and kitchen facing water. 150' waterfront with large trees, asking $67,500 contact Bill Kozak at 386-6164, res. 642-3404.
CASTLE PROPERTIES LTD.

SAYWARD BEACH
Large 50x269' secluded property on waterfront. Solid bi-level lends to addition. Only $79,900. Call Hazel Campbell 386-6164 or 592-0632.
CASTLE PROPERTIES LTD.

RUXTON ISLAND
180' beautiful, protected waterfront. Professionally designed and built Chalet styled cabin. Finished outside and walls insulated. $25,500. 112-743-5288.

256 WATERFRONT PROPERTIES

SALT SPRING ISLAND ARCHITECT DESIGNED
"House and Garden" Type Home in the CALIF.-CARMEL MODERN TRAD.
154' BEACH FRONTAGE. 2,080 SQ. FT. ONE FLOOR. 3 bedrooms — could be 4. One wing of house provides MAXIMUM PRIVACY for teenagers, in-laws, ARTIST, WRITER or SCULPTOR. HUGE EXPOSED BEAMS, FREE-STANDING STONE FIREPLACE. Hardwood floors. PICTURE WINDOWS. Magnificent views (Southern Exposure). SHAKE ROOF. Built-in stove and dishwasher. Semi-private SHELTERED BEACH. MATURE TREES. ½ ACRE LOT.
IMMEDIATE OCCUPANCY
Owner Moved — Must Sell
BEST OFFER TO $110,000
478-7334

DESIRABLE ARDMORE WATERFRONT
A comfortable home, ideal as a summer place or for all-year living offering four bedrooms, two bathrooms, living room-kitchen (in line), recreation room, sundecks and patio.
—Beautiful views over Saanich Inlet.
—100' oceanfront with 35 steps to the beach.
—Just under ¾ of an acre.
—Western exposure.
—Property is mostly in its natural state.
Being offered at $98,500.
PETER NASH at 598-3321 (Saturday and Sunday, 656-6242).
JACK MEARS
OAK BAY REALTY LTD.

WATERFRONT $195,000
5,000 sq. ft. of great family living on approximately ¾ of an acre with a wonderful sandy beach and fabulous view. Includes closed-in double garage, courtyard with heated pool, quadra stereo, intercom, four fireplaces, etc., etc., in quiet area near Nanaimo. For more information, please call collect, Arnold Butterworth, at 390-2424 (office) or 468-7553 (residence) evenings. Northbrook Realty Limited, P.O. Box 774, Aulds Road, Island Highway North, Nanaimo, B.C.

258 CONDOMINIUMS and TOWNHOUSES

OPEN HOUSE
MONDAY THROUGH FRIDAY 1 p.m. - 4 p.m.
THE SAVOY
777 BLANSHARD ST.
(AT McCLURE)
Prestige long-life concrete construction building right DOWNTOWN. These are luxurious apartment homes in a quiet dignified atmosphere. Underground parking. Excellent financing. Studio one-bedrooms from $33,000. Call 383-1821 or 477-8749.

Park Pacific
Investments Ltd.
383-4124 anytime

TOWNHOUSES EXCITING AND BEAUTIFUL
AT A PRICE YOU CAN AFFORD
Located at 132 Ontario Street, James Bay, near Laurel Point and Fisherman's Wharf.
Unique high quality 2 and 3-bedroom homes providing maximum privacy, individuality and convenience.
FEATURING:
—Private patio, very large master bedroom, large private balconies.
—Beautiful 3rd floor studio, some with skylights.
—Heatilator fireplace, deluxe stove, fridge, dishwasher.
—Minimum strata corporation involvement (only 3 other owners).
—Trades considered — 11½% financing.
OPEN DAILY 9 a.m. to 9 p.m.
FROM $61,900
H and J HART CONSTRUCTION LTD.
(Courtesy to Realtors) 386-8855

SHOWER CASTLE
2910 COOK STREET
A Unique Luxury Complex
PRICED FROM $70,500
—2 BDRM, 2 FULL BATH CORNER SUITES, minimum 1345 sq. ft. spectacular views.
—6-STOREY CONCRETE AND STEEL BLDG.
—4½ ACRES OF LANDSCAPED GROUNDS.
—GUEST HOUSE offering: 7 en suite bdrms reception facilities, large indoor swimming pool, saunas.
BUY DIRECT FROM BUILDER
OPEN TUES. THRU FRI 9-7
For appointment call 384-4013, 598-1060
Danzo and Franco Holdings Ltd.

Lord Selkirk Estates!
Two choice suites in adult-oriented brick building by the Gorge.
1—$72,900. Over 1060 sq. ft., 2-bedroom main floor suite. Large living and dining rooms, 5 quality appliances, 2 large garden balconies. Beautifully appointed.
2—$46,900. Over 1100 sq. ft., 2-bedroom third-floor suite featuring rock fireplace in huge living room, entertainment-size dining room, spacious kitchen with outside windows and loads of cupboards.
Both feature in-suite laundry room, same floor storage, quality appliances, wall to wall thru-out, lighting fixtures, sun sheer curtains, breezeway, hobby shop, rec room with wet bar, sauna and whirlpool baths. Don't buy before you see these suites.
John M. Hunter
388-6424 (Res. 592-6073)
BAYSHORE REALTY LTD.
1006 FORT STREET

DOWN PAYMENT $2,500
This 3 bedroom, extra bright corner suite has 1177 sq. ft. Large living room and dining room. Extra large balcony with southern exposure. Large storage room in unit. Within 1 block of rec centre and shopping centre. New stove and fridge included. Priced to sell at $42,500. MLS.
385-7721 KENT MacLEOD 595-4273
GARDNER REALTY LTD.

Scrap-Happy!

7377
by Alice Brooks

Turn plain flower pots into clever show-offs with covers!
NEW! Use bright scraps for petal cover, gathered strips for other cover. Great gifts, low-cost fair fund-raisers! Pattern 7377: directions, 2 adjustable covers.
Send $1 for each pattern—cash, cheque or money order. Add 15 cents for each pattern for first-class mail and handling. Send to: **Alice Brooks, Needlecraft Dept., Victoria Times, 2621 Douglas St., Victoria.** Print plainly pattern number, your name, address.
More than ever before! 200 designs plus 3 free printed inside NEW 1976 Needlecraft Catalogue! Has everything. 75c.

Crochet with Squares	$1.00
Crochet a Wardrobe	$1.00
Nifty Fifty Quilts	$1.00
Ripple Crochet	$1.00
Sew + Knit Book	$1.25
Flower Crochet Book	$1.00
Hairpin Crochet Book	$1.00
Instant Crochet Book	$1.00
Instant Macrame Book	$1.00
Instant Money Book	$1.00
Complete Afghans #14	$1.00
Easy Art of Needlepoint	$1.00
Complete Gift Book	$1.00
Book of 16 Quilts #1	60¢
Museum Quilt Book #2	60¢
15 Quilts for Today #3	60¢
Book of 16 Jiffy Rugs	60¢
12 Prize Afghans #12	60¢

For Stretch Knits

Printed Pattern 4971
SIZES 8-20

by Anne Adams

Pull on one, two, three stretch-knit fabric tops quick as 1, 2, 3! Whip them up in cotton, polyester, nylon prints, dots, solids.
Printed Pattern 4971: Misses' Sizes 8, 10, 12, 14, 16, 18, 20. Size 12 (bust 34) short sleeve 1⅞ yds. 60-inch fabric.
Send $1 for each pattern—cash, cheque or money order. Add 15 cents for each pattern for first-class mail and handling. Send to: **Anne Adams, Pattern Dept., Victoria Times, 2621 Douglas St., Victoria.** Print plainly size, style number, your name, address.
GET A $1.00 pattern free—choose it from NEW SPRING-SUMMER CATALOG! Packed with hundreds of great sun, sport, city, travel style. Send 75¢ for Catalog Now!

Sew + Knit Book	$1.25
Instant Money Crafts	$1.00
Instant Sewing Book	$1.00
Instant Fashion Book	$1.00

258 CONDOMINIUMS and TOWNHOUSES

Green Acres
3½ Percent
Exclusive Residential
HENDERSON REALTY LTD.
385-9741 (Anytime)

CONDOMINIUM UNIVERSITY OF VICTORIA
One large living room, two bedrooms, dining room, nook for washer-dryer. Southerly aspect with large balcony. Includes facilities of rec. room, games room, whirlpool, sauna, bicycle room. Close to UVic and Racquet Club. Asking $44,250.
V.C. WOODWARD
385-9741 (anytime)

CONVENIENT TOWNHOUSE
Three bedroom, bath and half, in excellent condition and close to everything. Asking $44,900. Stove and fridge included.
C. ARNOLD 592-6454
J. McCORMACK 592-6214

SIDNEY
Beautiful one bedroom co-operative condominium in an excellent building at the low asking price of $33,500. Call:
C. ARNOLD 592-6454
J. McCORMACK 592-6214

NEW $47,500
With no down payment, provided you qualify you could own this new townhouse near city centre. Large living room with fireplace, dining area, cabinet kitchen, two bedrooms, 4 piece bathroom utility, wall-to-wall throughout. Appliances included. Covered parking.
HOWARD TOMLIN 477-1327

SINCE 1887
Pemberton, Holmes Ltd.
1000 Government St.

BEACON HILL DELUXE CONDO $49,500
Situated in a fine Fairfield location near to Cook Street Plaza and Park. This spacious 2-bedroom, 2-bathroom apartment home features 1322 sq. ft.
—21x13 LR, 11x10 DR, quality carpets and drapes included.
—Master bedroom is 16x13.6 Includes 3-pce. ensuite and king size walk-in closet.
—Bright and cheery 3-way exposure, covered parking. Clear title, extra facilities include Rec. Room with billiards, hobby crafts and laundry. MLS 10076.
For your viewing arrangements please call:
C. A. CLIFF ANDERSON
384-8124 RES. 477-3994
PAGER 388-6275 — 7342

CORNER SUITE
Top floor, 2 bedrooms with quality throughout. Stove, fridge, sauna, billiards, private balcony, laundry room, 2 elevators, 10½% mortgage due in 1980. Any reasonable offer considered on $45,930 at no 327 KENSINGTON TERRACE on QUADRA AND INVERNESS. MLS.
MIKE SWEENEY
382-2709 384-8124
656-1287 MIKE VAUX 384-8124

ORCHARD HOUSE
Luxury Living in Victoria's Tallest High Rise
Studio from $22,100
1 Bedroom from $28,000
2 Bedroom from $50,000
Open 2-8 Daily
Saturday 1-6
Sunday 1-6
647 Michigan St.
382-8231 382-8232

7 EXECUTIVE TOWNHOUSES
1740 Knight Ave. off Richmond Rd. 3 bdrm. 3 bathrm. living rm., and dining rm. with fireplace, large kitchen with eating area, 2-car parking, close to UVic and hospitals, shopping, bus route, etc. Priced from $59,900 with 10¾% financing available.

OPEN HOUSE EVERY DAY TO 7:30 P.M.
For further information call Don Oakes, 478-4334. Rodger Trail 479-8847.

OPEN HOUSE
SAT., 2 TO 4 P.M.
206-1009 McKENZIE
Ideal starter or retirement, 1-bedroom condominium. Beautiful decor. Dishwasher, fridge and stove included. Many other amenities (swimming pool, etc.) also included in the asking price of $42,500.
ETHEL WALLACE 384-8001
LEN TAYLOR
382-5998 382-9485
ROYAL TRUST COMPANY

DELUXE 1 LEVEL 2 BR. TOWNHOUSES
Fireplaces, etc., Open for viewing anytime. Price from $57,900. Grande Oaks, 3968 Cedar Hill Rd., or phone an owner 477-7071.

$32,500
If you've been looking for a large 1 bdrm. suite in a convenient location, at a low price "stop" here it is. Extras include billiard Rm., swirlpool and sauna and more, to view call Rick O'Kane, Bus. 386-6164, Res. 386-6257.
Castle Properties Ltd.

LORD SELKIRK
By owner, top floor, 2 bedroom, 1½ baths, 5 appliances, covered parking, 1,313 sq. ft., quiet. Asking $48,000. 385-2056.

258 CONDOMINIUMS and TOWNHOUSES

VICTORIA REALTY LTD.
386-3585
Admirals Harbour-View Townhouses
933 ADMIRALS ROAD, ESQUIMALT
(Parklands Area)
PHASE ONE COMPRISES 20 TOWNHOUSES
Open to View
SAT., 10 A.M.-6 P.M.
WEEKDAYS, 2-8 P.M.
PRICE RANGE: $53,500-$59,500 on the 20 units available to date.
PHASE TWO: View units priced to $79,500.
—Two and three bedrooms
—Over 4½ acres treed parkland.
—Fireplaces.
—Carports
—Basements in many
—Rustic Cedar and Stucco exterior.
—Screened patios
—Landscaped.
Quality construction throughout. CAREFREE LIVING in a superb ESQUIMALT location, 386-3585.

A. E. LePAGE WESTERN LTD. REALTOR
1395 HILLSIDE
386-6331

TOWN AND COUNTRY
—3 bedroom townhouse.
—3 years old.
—Secluded patio.
—$51,900
—Call today:
386-6331 DON BECKNER 386-0588

GORDON HEAD
—3 bedroom townhouse
—2 bathrooms.
—Family room with fireplace.
—Carport
—9 months old.
—$56,900
—Call today:
386-6331 DON BECKNER 386-0588

OPEN HOUSE
SAT., 1:30-4:30
No. 206-710 LAMPSON ST.
Adult block. No pets. Large living room, dining room, 2 bedrooms, 4-piece bath, 20' self-clean oven, frost free fridge, garburator and drapes included. Only $35,900. For prior viewing call:
386-7521 DEL HOEGI 383-0516
BOORMAN INVESTMENT CO., LTD.
1111 Government St.

OAK BAY $28,500 FIRM
You will find fantastic value in this 2nd floor, spacious 1-bdrm suite facing south with delightful view over quiet Granite Street. Close to Village shopping. MLS. For further information call LORETTA HOGARTH, 592-2407 or 592-3537.
WHYTE & GOWER
OAK BAY PROPERTIES LTD.
2227

258 CONDOMINIUMS and TOWNHOUSES

KNOWLES REALTY LTD.

"THE HILLSHIRE" 1525 HILLSIDE AVE.
is the new temporary office of Knowles Realty Ltd.,
"THE HILLSHIRE"
a NEW Condominium on the market. For those interested in viewing these DIFFERENT (5 designs to choose from), ONE and TWO bedroom condominium units. Feel free to drop in Monday to Friday from 10:00 a.m. to 10:00 p.m. and Saturday from 10:00 to 6:00. phone
384-8101
for an appointment to view at other times.
Priced from:
$28,700 to $42,000

JACK MEARS OAK BAY REALTY LTD.
"The Professional People"
2194 Oak Bay 598-3321
3618 Shelbourne 598-3344

CONDO-TOWNHOUSE CHILDREN WELCOME
Close to the beach, shopping, all sports and so close to schools. 2 floors, 3 bedrooms, lots of storage. Only $33,500, make an offer. Please call: PHYLLIS COUTTS or BETTY McFARLAND at 598-3344.

MAXI VALUE — MINI PRICE
Let me show you what kind of home you can buy for as little as three thousand down. Complete with colored stove and fridge, newly redecorated, low monthly maintenance, this economy minded condominium may just be for you. Full price $22,000.000 means VALUE. private showings at your convenience by calling: JOHN MEARS at 598-3321-598-7809.

GORDON HD.
TOWNHOUSE AND SECLUSION UVIC AND RACQUET CLUB
2-CAR PARKING, END-UNIT SWIMMING POOL AND SAUNA
3 BEDROOMS 1½ BATHROOMS
FIREPLACE, 16-FT. LIV. RM. REC. RM., FENCED PATIO.
Seclusion - with breathing-space. Next to open fields on the East and South; the West providing the most beautiful sunsets over the distant Sooke Hills. Interested townhouse buyers will check and compare. An exclusive at $53,000.
RYAN PROPERTIES LTD.
G. E. Bus Ryan 382-8135
Anytime
(I'll call back within 20 mins.)

WILLOW COURT GORGE WATER & PARK VIEWS
Immac., spacious top floor suite with a southern exposure, in one of the finest buildings; close to shopping and on the bus line too. Beautifully decorated 2 bedrooms, living room, dining room and gracious entrance hall. Stove, refrigerator, dishwasher and sun drapes included in the asking price of $48,900. For an appointment to view this extra special exciting listing please call—
BERNEIDA TAYLOR
477-0191 382-9485
THE ROYAL TRUST
REAL ESTATE DEPARTMENT

I GOT IT!
Fantastic location
Fantastic amenities
Fantastic prices
. . . and the most Beautiful Suites in town.
2 bdrm, 2nd floor $34,500
2 bdrm, 1st. floor $32,500
1 bdrm, 3rd. floor $27,500
1 bach. 1st. floor $22,500
Call me at once, 592-3537 or 592-2407 or visit me between 1:30-4:30 at
VILLA ROYALE
Leashold Interest
964 Heywood Avenue
LORETTA HOGARTH
WHYTE and GOWER
OAK BAY PROP. LTD.
2227 OAK BAY AVE.

S O U T H P O R T — ESQUIMALT
PANORAMIC VIEW
Of Olympic Mountains, Juan de Fuca Straight and Inner Harbour. OWNER MUST SELL this almost new 2 bedroom suite with 1½ baths. Carefree living in this family size kitchen with harvest gold stove and fridge. Spacious living room and diningroom. Security underground parking and many extra features. For an appointment to view call.
ARNOLD MARR 477-6233
OR
RICK KINNIS 477-9394
WESTMONT REALTY LTD.
920 Hillside
386-6796

ROYAL RESORT
This Royal Woods special is located on the ground floor — a quiet back corner unit of 2 bedrooms, 2 bathrooms and all the extras to make it a real country club atmosphere — let me show you the large heated in-door pool, swirl pool, sauna, showers, exercise room, two lounges, billiard room, tennis court, and hobby shop. Offered for quick sale at $52,000.
385-7721 Dale Briggs 592-3978
GARDNER REALTY LTD.

777 BLANSHARD THE SAVOY
One-bedriom plus a den on the second floor with nice big balconies. Professionally decorated with floor-to-ceiling mirrors and unique wall paperings. Plush carpets. A total of 953 sq. ft., fridge and stove plus dishwasher included. For viewing call Irmgard Knudskov, 598-2461 or 386-6164.
CASTLE PROPERTIES LTD.

ONLY $40,500
840 CRAIGFLOWER
Bright and cheerful, 3 bedroom condominium. Fridge, stove, washer, dryer, drapes, shag carpeting. Monthly assessment only $25. Quick possession. MLS. Appointment to view through CONNIE REYNOLDS, 384-8001 or res. 477-8914.
Royal Trust Company

IMMACULATE
2-bedroom, full size living room, dining room, spacious entrance halls, large storage room. Tastefully decorated. Sun drapes. Balcony. Sauna. Recreation room. Workshop. Laundry facilities. $39,900. M.L. no. 18247. Capital Region Agencies Ltd. 656-3951. J. Sloan, 656-5311. J. Jones, 656-4597.

BY OWNER
With Views
Only two blocks to Dallas and shopping centre. Spacious 1 bdrm suite with a bit of sea view. 3rd floor, western exposure, colored appliances. Vacant for quick possession. $27,500. For viewing phone 592-3080 or 598-2333.

U VIC TOWNHOUSE
2 Storey 3 bedroom townhouse featuring private backyard, cozy den with fireplace and separate dining. 2 bathrooms, 3 appliances and utility room. Quiet end unit only $55,000. Landsowne Properties 592-2431, Res. 598-5643 Brian Ripley.

PRICED TO SELL AT $28,800.
Near new 1 bedroom condominium, concrete construction, wall-to-wall, tifany lamps, fridge and stove, close to town. A Must to see. 386-1600.

FURNISHED 2 BEDROOM CONdominium in Spencer Castle complex. Oct. to March. $450 per mo. including utilities. 384-1883.

258 CONDOMINIUMS and TOWNHOUSES

WHITTOME'S
1111 BLANSHARD 388-4271

CORONADA
1325 HARRISON
5 Blocks East of Downtown Victoria—all corner suites with utility room suitable for washer and dryer and small deep freeze.
2-BEDROOM — $45,000
OPEN DAILY 1:00 to 4:30
388-4271 Ted Radway 477-6176

TOWNHOUSES WITH FIREPLACES
$49,900
A fireplace makes a home. Drive over the bridge to 517 Dalton St., turn right at the Princess Patricia. Come and compare the quality. You are in for a surprise!
DAILY 1-4:30
(Except Sunday)
KEITH BRAID
382-3866 388-4271

CONVENIENCE
Within walking distance to downtown, close to everything, 2 large bedrooms, living room with fireplace, 4 pce. bathroom plus ensuite bathroom with shower stall, stove, fridge, washer and dryer and much more. Separate entrances. Only 12 units in building. A much sought after area! Call 388-4271 anytime or 595-2154.
I. G. LIDSTONE
J. H. WHITTOME and CO. LTD.

Open House
Fri. 7-9
Sat. 2-4
103 - 1145 Hilda St.
Superb 2-bedroom home, located on main floor of adult-oriented condominium. Quiet and little traffic. Master bedroom (en suite), large patio off living room-dining room. Top-line appliances in bright kitchen. Excellent carpeting throughout. Covered parking. Price now reduced to $43,900. Make an appointment today to view this; it's so convenient to downtown, to buses, to shopping. MLS 18209.
BOB CARTER 598-6143
KEN WALTERS 385-2481 (24 hrs.)

Open House
Sat. 1-4
360 Dallas Rd.
2 bedroom Condominium, bath and half. Spacious living room with dining room in line. Nicely decorated. All drapes and appliances included. W. to W. throughout. Reduced to sell at $54,900. To view call:
LYLE, WICKS 477-5151
Swinerton Stewart Clark Ltd.
385-2481

REALSPAN PROPERTIES LTD.
1631 VANCOUVER ST. 388-6454

EVERGREEN HILL
1188 YATES ST.
OPEN TO VIEW
FRI., SAT., 1:00-4:30
Luxury at a price you can afford. A quiet 20-suite, 11 left, at a close to town location. Priced from $42,000-$46,000. All suites are two-bedroom, two bathroom.
DOUG MENZIES 388-6454 478-9161
BUD WALKER 388-6454 478-7420

ESTATE SALE
Spacious 2-bedroom, 4th floor suite. Fridge, stove and dishwasher. Located in desirable Willow Court across from Gorge Park area. Close to shopping center and on bus line. Adult building has elevator, saunas and swirlpool. Call me for appointment to view. Asking $42,500. MLS 19078.
MARION HAMILTON

NEAR POOL ROYAL WOODS
Deluxe 2-bedrm, 2-bath suite on ground floor. Immaculate, as new condition. Vendor may carry 2nd mortgage. Try your down payments. Ideal for 2 person to share. Listed at $51,500. MLS. Call me to view.
Marion Hamilton
385-7761 24 hrs. 382-0894 Res.
D. F. HANLEY AGENCIES LTD.

TOWNHOUSE FOR EASY LIVING
You will be delighted with the amount of living space in this well maintained townhouse. This home features a living room with wall-to-wall carpeting and an antique brick fireplace with slate hearth, dining room, bright cabinet kitchen with eating area, two bedrooms and two full bathrooms. On the lower level there is a large recreation room with a built in cabinet wall including a wet bar. Space is also available on this level for a third bedroom if required. For your outdoor living there is a front and rear garden area with lawn and shrubs. Located near Lambrick Park and convenient to shopping and bus route. Offered for your inspection at $57,900.
386-7521 ERIC GRAHAM 656-4489
BOORMAN INVESTMENT CO., LTD.
1111 Government St.

HAD ENOUGH
Home maintenance and yard work? GET AWAY FROM IT ALL. Price reduced on this luxurious 2 bedroom condominium across street from Beacon Hill Park and a short walk from Dallas Road. Large indoor swimming pool, roof promenade deck and view room and Polynesian room for entertaining. View from Living room or promenade deck must be seen to be appreciated. Now asking $59,950. For more information and to view call:
O. DOUGLAS OR E. WILKINSON
382-4251 anytime
RITHET AGENCIES LIMITED
714 Fort Street

MAKE OFFER
On this 3-bedroom 1½-bathroom townhouse. Laundry and storage area on main floor. Private fenced patio off dining room. Great area for family, play area, swimming pool, schools and shopping close by. Stove and fridge included. Drive by 3586 Tillicum.
Price $34,500
Charlie Carpenter Wally Hellesen
388-5555
B.C. Land & Insurance Agency Ltd.

DALLAS ROAD
If you always wanted to live in the Dallas Rd area, you can and for only $35,000 in a 1-BRM condominium at 25 Government St. Sauna, Whirlpool, partial sea. Exclusive. To view call:
384-8124 D. E. WILLIAMS 385-9855
PEMBERTON, HOLMES LTD.
1000 Government St.

TOWNHOUSE
"PARKSIDE PLACE" Spacious 2 bedroom. W.W. Carpet over hardwood in L.R. and Master bedroom, appliances included. Built in financing. $29,900. MLS. 18873.
R. JOHNSON W. MICHAELS
592-3573 477-4884
RITHET AGENCIES LIMITED
714 Fort Street 382-4251

258 CONDOMINIUMS and TOWNHOUSES

Century 21 REAL ESTATE
J. D. BOSDET LTD.
120 - 727 JOHNSON 386-3128

TOWNHOUSE
Must be sold — 3 Bedrooms, 1½ Bathrooms. Absolutely spotless condition. W-W carpet. Living and dining room. Secluded patio. MLS 17217. Asking $47,900. Make an offer.
Call Alice Moore 592-4529
Ed Kraft 652-3676

GOOD VALUE $32,500
Large one bedroom-living room, dining rm., private balcony S.W. exposure, dishwasher, sauna, whirlpool, games rm., hobby rm. MLS 18507.
JULIE MANNESS 477-6407
MILDRED STAPELLS 477-4860
595-5171
CANADA TRUST

GORDON HEAD
$42,500
Quality two bedrooms, appliances, built in laundry room, electric fireplace. Offers considered. MLS 18621.
JULIE MANNESS 477-6407
MILDRED STAPELLS 477-4860
595-5171
CANADA TRUST

SIDNEY
We are pleased to offer two immaculate condominiums here in Sidney. The first is located in the Blue Waters. The unit is 1020 sq. ft. includes 2 bedrooms, living and dining rooms and kitchen. Recently redecorated throughout. Controlled entrance, underground parking, games room, workshop. $42,900. The second unit is in Juniper Place and is a 2 or 3 bedroom townhouse. Ground floor accommodation in living and dining rooms, kitchen, bath and storage. Up is the second bath and bedrooms. Price includes stove, fridge and drapes MLS 41900.
John Bruce Bus. 656-3928
Res. 656-2023 or 656-6151
SIDNEY REALTY LTD.

3 BEDROOM
PRESTIGE COUNTRY
TOWNHOUSES
In the centre of the city — 4 only — professionally landscaped private courtyards — interior design by L. Prevost — central halls — 3 bathrooms — wood burning fireplaces and many unique extras. Priced from $59,500. Serious buyers may directly contact:
G. and M. BUTLER BUILDERS
382-7422 or 477-5316 Anytime.

WHY PAY RENT?
Two-bedroom condominium, L-shaped living and dining room, all carpet, laundry and storage room, fridge, stove, washer, dryer, drapes. Outside playground and swimming pool. $28,000. 477-4953.

2-BEDROOM CONDOMINIUM, wall to wall carpeting, washer and dryer. Fridge, stove and swimming pool. $28,000, offers. 384-2240.

1 BEDROOM CONDOMINIUM close to Oak Bay Village and waterfront. $32,900. 598-3454.

265 HOUSES WANTED TO BUY

WE WILL BUY FOR CASH
If your home is suitable for rental and will show a return call the sales supervisor for a quick decision.
Wall & Redekop Realty
386-2911 or 386-2912

SMALL FAMILY
Require 2 or 3 bedroom home preferably with only a few steps. Up to $59,000. Will be cash to vendor. Urgent. Irene Daiziel 477-6380 386-6164. CASTLE PROPERTIES LTD.

VIC WEST
I live in your neighborhood and will consider purchasing your home, or selling it for you, in either case you get the best service in town. Call Gerry Finnigan 386-6164, (24 hrs.) or res. 383-4739. CASTLE PROPERTIES LTD.

URGENT
Needed, 2 or 3 bedrm older home with character, prefer wood siding exterior, up to $55,000. Quickly call Irene Daiziel 386-6164 or 477-6380.
CASTLE PROPERTIES

YOUNG COUPLE
With approx. $10,000 down are looking for a solid 2-bedroom home up to $55,000 in the greater Victoria area. If you can help phone Tom Raig at Castle Properties, 386-6164 or 383-9838.

RETIRING COUPLE
Urgently required 2 or 3 bedroom home, no more than $60,000. Lady doesn't like too many stairs. Royal Oak on east of Douglas Street.
Ben Greig 386-6164 or 598-3105
CASTLE PROPERTIES LTD.

CASH FOR YOUR HOME
Investor will pay cash for any home, any area up to $50,000. Call: GLENN NICHOLLS 598-7689 or 592-2431 Lansdowne Properties.

LADY INVESTOR
Wants house to rent. $45,000 or less. Has $15,000 cash and can finance. Any area. Call me now!!!
Ben Greig 386-6164 or 598-3105.
Castle Properties Ltd.

NO STEPS
Required for elderly couple in good area of Victoria, all cash up to $55,000. Call in confidence, Ole Knudskov 598-2461 or 386-6164.
CASTLE PROPERTIES LTD.

MAXIMUM $55,000
Family of 4 reaulre a home in the city, 3 bedrrms, or 2 with possible 3rd in full bsmt. Call Ole Knudskov 592-2461 or 386-6164.
CASTLE PROPERTIES LTD.

72 MERCURY 2-DR. HT PLUS cash as down payment for 2-3 bedroom home, suit rental-investment. Call Helen, 477-1479 at Bowden Realty, 383-5524.

CASH FOR OLDER HOMES needing repair for rentals. Phone 652-1562 anytime.

WANTED BY PRIVATE BUYER, older home. Will purchase for cash. 479-2209.

1 OR 2 BEDROOM COTTAGE, Oak Bay or vicinity. Reply Victoria Press, Box 149.

268 LISTINGS WANTED

LIST TODAY WITH
CLIFF STRETCH, R.I.(B.C.)
479-1667, J. H. WHITTOME AND CO. LTD.
592-3969 — RESIDENCE
Having trouble selling your Home or property. Let hardwork, best of training and a lifetime of experience work for you. Call Cliff Stretch today. J. H. Whittome and Co. Ltd. 479-1667 or 592-3969.
J. H. Whittome and Co. Ltd.
Royal Oak Branch

SHAWNIGAN REALTY LTD.
Shawnigan Lake 743-5511
LIST YOUR SHAWNIGAN, COBBLE HILL OR MILL BAY PROPERTY with
743-5311 JOHN ETTEMA 743-2607
743-5331 MARIE MALBON 743-5145
Call Collect Anytime

270 EXCHANGE REAL ESTATE

EXCHANGE
20' K and C Cruiser, 165 IN. OB., Marine Head, sleeper seats, power trim. Full canvas in excellent shape. Value $7,000. Trade as part payment on smaller motor home approx. 19-20'. Phone 598-1438.

HAVE LARGE SEAFRONT acreage, homes and resort plus permit 12-unit motel. Exchange equity, $80,000 for duplex or in-law seafront home. Reply Victoria Press Box 165.

271 LOTS FOR SALE

Green Acres
HENDERSON REALTY LTD.
385-9741

LOT WITH VIEW
Watch the ferries at Swartz Bay ½ acre lot in quiet cul de sac. Ready to build on. $35,900.
BOB GIBSON 658-5153
BILL McCARTER 592-3970

CURTEIS POINT
Beautiful half acre wooded lot in this choice secluded area. Reduced to $32,000.
FRED SUTTON 652-1857

Two Vendors Very Anxious to Sell
TWO LOTS —
ONE IS OVER 17,000 SQ. FT. TREED, IN VIEW ROYAL. $27,900. MLS 18540.
The other is over 10,000 sq. ft., fully serviced with sea glimpses in Central Saanich. $28,900. MLS 18126.
IN BOTH CASES, VENDORS WILL CONSIDER FINANCING OR TRADES.
GORDON STEVENSON
479-7692 — 385-1431
B. A. REALTY LTD.

SOOKE LOTS
Possibly the last available, well worth a look. Building permits available on these 3 Broomehill lots. 2 adjoin designated parkland. 3rd is a corner lot. Drive out — look for signs on Galena Rd. and then call me.
MIKE MYERS 478-6349
BLOCK BROS. REALTY LTD.
478-5561

HEAVEN on EARTH
$9,500.00
Can be yours on beautiful, exclusive Thetis Island (off Chemainus). This ½ acre lot is well treed with fir, pine, poplar and maple. It's only a short walk from the ferry, schools, store and marina. Call now:
SHIRLEY MOLLBERG
478-5221 anytime 386-2911
Homefinders, Wall and Redekop

SPEND A LITTLE GAIN A LOT!
Just over two acres of well treed property fronting on two roads. Why spend $12,000 to $13,000. for a house lot in this area (Sooke) when you can get a full two acres for $19,900. Just 5 minutes away? An excellent investment for the future. MLS 17549.
WILL SHEPPARD
595-5171 592-0878
CANADA TRUST

BEAUTIFUL BRENTWOOD BAY
We have several fully serviced lots available to choose from for that Dream Home to be built on. Some treed parklike, some cleared. Priced from $27,500 Terms.
652-1141 Art Vickers 652-2257
SEABOARD PROPERTIES LTD.

WATERFRONT SECLUDED WILLIS POINT
Excellent opportunity for a waterfront lot. Vendor very anxious. Asking $39,900 MLS 18097.
BOB BEDFORD HAMILTON
386-2911 or 656-4692
Homefinders, Wall and Redekop

GORDON HEAD
Fully serviced, 6 to 9000 sq. ft. lots. A stones throw from UVic. Ready to build now. Lets build your dream home, move in for summer. Plans available. Tell us about yours. Call Ken McCandless, Kasapi Const. 386-6191, 478-4606.

CHOICE BUILDING LOTS
Next to University in a quiet new subdivision. Excellent builders terms. For any further information call:
ARNOLD MARR 477-6233
WESTMONT REALTY
920 Hillside
386-6796

Duplex Lot $46,000
8400 sq. ft. conveniently located near Town and Country. Details with HERB McDANNOLD 595-1177 or GLEN McDANNOLD 595-6488 or office 382-9191 (24 Hr.)
CANADA PERMANENT TRUST COMPANY

BOLESKIN - 50x212' LOT
With a renovated house which is tenanted for $350 a month. Asking price $63,500. MLS. Please call for viewing and further information. BARBARA LIEBENAU, 284-8001 or res. 479-8389.
Royal Trust Company

BUILDERS
James Bay level lot, zoned for 4 townhouses. $7.50 per sq. ft. Financing available.
D. B. TAYLOR
386-3231 477-9179
BLOCK BROS. REALTY LTD.

SPECTACULAR VIEW SOUTH OAK BAY
$58,000
Custom plan if desired. MLS.
JEANNIE DEWHURST, 384-8001
or Res. 477-6040. The Royal Trust Co.

2 VACANT BUILDING LOTS off Majestic Drive. Try your offer to asking prices of $28,400 and $28,900.
1 VACANT LOT off Shelbourne by Elnido. Asking $29,500. Call 384-8101.
KNOWLES REALTY LTD.

BROADMEAD
In the best location on Broadmead. Seclusion with extensive seaview. Lot facing to Mt. Baker. Well elevated in quiet cul-de-sac. Many mature trees. Priced for quick turn left off Amblewood. Broadmead plans available. Offers. 477-9857.

BRENTWOOD
Four lots close to fishing all with underground services. Ready to build on.
BOB PAUL 478-5561, 478-2477
BLOCK BROS. REALTY LTD.

WILLIS POINT
An excellent choice of View lots available now. ½ Acre starting at $28,500. TERMS as low as $3,000 - Bal at 12%. A. KLENMAN, Town and Country Realty Ltd. 382-7276.

DUPLEX LOT 1.36 ACRES, SEAview, located in Sooke. Asking $25,500. Builder's terms available. Please phone Jim, at 478-1791 or 478-9125, after 6:00 p.m.

BEACH DRIVE, CLOSE TO Transit Road. Lovely building lot with magnificent sea views. Full price $56,000. Sign on lot. Phone: 595-4175.

ARDMORE — .78 ACRE TREED, level, area of new homes. ½ block to inlet. $31,900. Adeline Nichol 386-2911 or 477-8562.
Homefinders, Wall and Redekop

2 LOTS FOR SALE IN SOOKE-Broomhill subdivision, 8,000 to 10,000 square feet each, asking only $18,000 each. 478-2098.

½ ACRE, SEWERED ON CULde-sac in Royal Oak. $35,000 by owner, no agents. Mr. Dickson, 385-9166.

LARGE LOTS
On Cedar Hill Crossroad
Ready to build on. $31,000 ea.
384-5016 or 382-4322

LARGE, SECLUDED LAKE VIEW lot, spring well, plans available $15,900. Sooke. 383-9757.

LOTS FOR SALE ON JEFFREY Rd., off East Saanich Rd., Saanichton. 652-1579.

DEEP COVE, HALF ACRE, SITE on Chalet Road, well on property. Treed. Cove view. $33,000. 383-9788.

SOOKE, ATTRACTIVE SPACIOUS properties, 2 to 3 acres, partially wooded. 642-5508, 642-4186.

PRIME TREED LOT, ¼ ACRE Colwood Lake property, $33,500. phone 382-5440.

1 ACRE SHAWNIGAN LAKE level lot, suitable for building. 368-4051.

DEEP COVE, VIEW LOT, $21,000. 652-1777.

SOOKE LOT, CLEARED. PRICE $16,900. Phone 642-5655.

$35,900, $4,000 DOWN, 1-3 ACRE seaview. Close in. 479-4352.

$5,500 GOOD HOLDING LOT near Duncan. 642-5054.

273 PROPERTY FOR SALE

SHERINGHAM OR SHAWNIGAN
1. 13 acres with beautiful sea views situated at Sheringham Point just past Sooke. Good building sites. Asking $35,000.
2. Full prepared building lot with water to the cleared site. Close to Shawnigan Lk. All the amenities available. Close to shops and Schools. Priced reduced to $14,950. For further information call: PETER BARDON 592-2431 Lansdowne Properties.

COBBLE HILL — $18,500, ¾-acre lot, partially cleared, still lots of nice trees, mobiles allowed.
SOOKE: $16,500, large lot, 100' frontage, mobiles allowed.
PORT RENFREW: 23 acres, excellent recreational or holding property. Try your terms on asking price of $31,000.
NORMA SAUNDERS
478-5561 478-9182
BLOCK BROS. REALTY LTD.

3,000 SQ. FT. CONCRETE BLOCK BUILDING ON 1 AC. This secluded property in N. Saanich is zoned Rural Buildings designed for mushroom farming. Other non-industrial uses possible. MLS 18223.
ONLY $40,000
656-4000 K. DROST 656-2427
SAANICH PENINSULA PROPERTIES LTD., SIDNEY

90 SUITES
4.6 acres in Brentwood. Now Apt. or Condominium zoned. Price is right. WESTGATE REALTY. Ltd. Jim Ranson 388-9941 or 479-5910.

LAND FOR SALE
12 acres, Chetwynd, Peace River. Good holding property. $25,000.
386-3231 KAREN DUBE 477-7034
BLOCK BROS. REALTY LTD.

SUPERB VIEWS FROM THIS spectacular 5-acre parcel on Durrance Rd. Well on property. $38,000. Call JOHN WEST, 592-2431. Lansdowne Properties Ltd.

2-ACRE TREED LOT WITH driveway in. 12 miles from city off Sooke Road. $29,500. 478-1975.

274 PROPERTY WANTED

A. E. LePAGE
WESTERN LTD. REALTOR
1395 HILLSIDE AVE.
386-6331

IN ANSWER TO THE NEEDS OF OUR NATIONAL AND INTERNATIONAL CLIENTS WE HAVE OPENED AN I.C.I. DIVISION OF A. E. LEPAGE IN VICTORIA.
We urgently need the following:
—Location for National Bank.
—New home for National Retailer.
—Warehouse for large wholesaler.
—Land parcels for investors.
—Development proposals.
—Income properties.
Permit us the privilege of serving you — whether purchasing or selling. Coast to Coast affiliations permit us to provide your property with National coverage.
Please call: A. COHEN, 386-6331

WANTED
SUBDIVISION DEVELOPMENT PROPERTIES
IMMEDIATE CASH OFFERS AVAILABLE
ANY SIZE ACREAGE CONSIDERED IN GREATER VICTORIA AREA
CALL
GARY MEYER
385-6211
ENGINEERED HOMES LIMITED

APT. SITE
Builder requires 10,000 to 100,000 sq. ft., even more for immediate development. Phone now, Kasapi Construction, 386-6191.

WANTED: ½-ACRE UNdeveloped lot, suitable for cottage. Near or south of Nanaimo. 598-3272.

280 ACREAGE FOR SALE AND WANTED

145 ACRES
Estate Sale. 15 mls. from Victoria, off Sooke Rd. Secluded with creek. Anxious. WHAT OFFERS? Asking $120,000 Vendor will carry.
ROY ANDERSON
385-3435 477-5057

QUALICUM BEACH
$3,500 down payment on this 5.43 acres situated 5 miles north of Qualicum Beach. Property has some clearing and a good well with a Jacuzzi pump and hydro. This is a terrific buy with payments of $290 per month including 11½% interest. Asking price only $32,500. Call Joyce Neill or Albert Mazzarotto, 248-6167 or 468-7478. Nanaimo Realty Co. Ltd., Parksville Branch.

ACRES, TREES PRIVACY
Central Saanich acreage with 336 ft. frontage on scenic, winding, country drive. 10.74 acres of lush growth gives proof positive to the richness of soil. Abundant water in general area, and hydro available. Phone for copy of bylaws and plot plan.
FRANCES BROWN 477-1841
BLOCK BROS. REALTY LTD.

630 ACRES
Located in a scenic valley at Cobble Hill — 30 short miles from Victoria. 300 acres of prime agriculture and 30 acres of 10-acre development parcels. Can be purchased as one large holding or smaller parcels as desired. Call 388-5876 for further details.

FOREST SLOPES
Acres of prime wilderness close to Victoria, ideal for subdividing into large secluded home sites. $1000 per acre. Phone: RALPH NEWTON-WHITE AT 598-3221 for more information.
JACK MEARS
OAK BAY REALTY LTD.

REQUIRED FOR CASH
Have clients who are interested in acquiring land in the Greater Victoria area, suitable for improvements to lots of small acreages. Interested in large and small parcels.
386-3231 D. R. NELSON 478-1847
BLOCK BROS. REALTY LTD.

51.5 ACRES
Treed land with panoramic views on road access. Close to village and 20 miles from city centre. MLS No. 17933. $195,000 with terms.
CLIFF SALMOND
385-7721 477-3626
GARDNER REALTY LTD.

15 ACRES ROLLING FARM land approx. 12 acres cleared, frontage on Chemanius highway with municipal water, brook for irrigation runs through centre of property 5 minutes from shopping centre and boat ramp. 60 minutes from the heart of Victoria, $4000 per acre. Vendor will carry $20,000 at 10%. Phone 246-3460.

SOOKE ACREAGES
4.42 acres on Tugwell Road, asking $39,000.
4.57 acres at $35,000.
Call
384-8101 Bill Knowles 656-3779 eves.

MILL BAY AREA
2.2 acre lot — lovely high location, treed lot with gentle slope. $27,500. Terms. Call HERB HODGSON 384-7128. Res. 382-3835. DOUGLAS HAWKES LTD.

THE MAKINGS FOR A SECLUDed, woodsy estate. 650' lakefrontage. 2,000' adjoining golf club. 31 acres. 8 miles from city centre. $300,000 cash to mortgage. Victoria Press Box 135.

59 ¾ ACRES, SUB-DIVIDABLE, Colwood area. Approximately 170 lots, land cost $1,500,000. Development cost $780,000. Gross sales $4,590,000, 1 year project. 478-6268.

Required in the Sooke Area, up to 15 acres of good land. Will pay all cash. Call at once to
P. G. JACKSON LIMITED
1070 Douglas Street 388-6102

7¾ ACRES WITHIN CITY OF Prince George, B.C., for sale or trade. Phone between 6 and 10 p.m. 746-5043.

280 ACREAGE FOR SALE AND WANTED

Century 21 REAL ESTATE
PRINCIPAL PROPERTIES
4088 SHELBOURNE
477-9514

TWO 10-ACRE LOTS
BEAUTIFUL PROPERTIES, OFFERING GENTLE SLOPE, LOVELY VIEW, SECOND GROWTH TIMBER, CREEKS, MANMADE BRIDGES. EXCEPTIONALLY WELL-KEPT BY PRESENT OWNER WITH GREAT POSSIBILITY OF PRESENT AND FUTURE VALUES AS BUILDING SITE OR INVESTMENT FOR THE FUTURE. BOTH PROPERTIES HAVE EASY ACCESS TO MAIN ROAD AND CONVENIENCES. FOR MORE DETAILS, PLEASE CALL:
W. G. MOORE
477-3331

47 ACRES
$97,500
Look no further for your land investment. Magnificent agricultural acreage in the beautiful Highlands. Some clearing. Hydro available. Owner must sell. MLS 18309.
Chummy Crabbe
388-5555 479-7998
B.C. Land & Insurance Agency Ltd.
530 Broughton St.
388-5555

HOME WITH ACREAGE AND REVENUE
This new country estate is on the market for the first time, it has 4½ acres of revenue producing crops, that can have increased or decreased income, depending upon the owners wishes. A great place to raise a family, with the built-in discipline of working the land. The home is very attractive and has a beautiful setting. Interested parties may call me regarding price and additional information.
BLAKE CROTHERS
388-6454 652-2553
REALSPAN PROPERTIES LTD.

ELEVEN ACRES CENTRAL SAANICH
Would you like to raise horses and have some room to exercise them too. Well this is the place for you or there is an existing polo field on the property which you could retain as is or modify it to your requirements. The property has 516 feet on a paved side road and is approximately 945 feet deep. This is one of the most fertile acres on the Island. There is power to the site, an existing well, some corrals and a small barn. Terms available, offers on $149,000.
RON KERFOOT
477-1841 652-2594
BLOCK BROS. REALTY LTD.

OPEN HOUSE
1552 BURNSIDE
SATURDAY 1:30-4:30 P.M.
4 ACRES of fenced property and room to do your own thing. Many trees and berries. 4-stall barn for your own horses or rent out the space. Chicken shed. All this PLUS a 4-bedroom house overlooking a beautiful pastoral scene. Asking $125,000. MLS 19124. Can't wait for open house? Call:
HAZEL CLARKE—658-5656
NORMA HILL—383-7796
OFFICE—386-2911
Homefinders, Wall and Redekop

7.6 ACRES
Located 15 miles beyond Sooke. Treed seclusion with water views. Asking $37,500. Contact Bill Kozak at 386-6164, res. 642-3404.
CASTLE PROPERTIES LTD.

HIGHLANDS — APPROX. 7 acres, beautifully treed. Vista views. 15 min. to city. $59,900. Adeline Nichol 386-2911 or 477-8562.
Homefinders, Wall and Redekop

1.7 ACRES. LOCATED IN COLwood, parklike with some seaview and stream $48,000. 478-2525.

5 PARKSIDE ACRES, TATLO RD. $60,000 or trades. 595-1533.

285 UP-ISLAND PROPERTIES

A. E. LePAGE
WESTERN LTD. REALTOR
1395 HILLSIDE AVE.
386-6331

DUNCAN
$69,900
APPROX. 1 MILE FROM DUNCAN
—Approx. ½ acre.
—5 bedrooms.
—Over 2,000 sq. ft. finished (1450 main).
—Built-in stove and oven.
—Exceptionally well-kept house and property.
—Good variety of fruit trees.
ERIC FRAZER
386-6331 collect 743-9155
DENNIS FERRILL
386-6331 collect 478-6140
FRED DIELEMAN
386-6331 collect 478-8118

HOBBY FARM
$74,500
—Located just 4½ miles from Duncan
—10.4 acres partly treed.
—3 bedroom, full basement home.
—Well constructed barn for a variety of animals.
—Mostly fenced.
DENNIS FERRILL
386-6331 478-6140

BY OWNERS, IMMACULATE 2-year-old 4-bedroom ocean view home, 20 minutes from Victoria, 2 full baths, workshop, finished 300 sq. ft. rumpus room, carpeted throughout, fireplace, sundeck carport, $30,000, 10% assumable mortgage, at $280 per month. Could accept mobile home RV, small cruiser or? as part down payment. Asking $52,900. 743-5005.

YOUBOU FAMILY HOME
3-bedroom, full basement, workshop, fireplace, fruit trees, and garden. Carport-sundeck large enough for truck and camper. Garage in basement. Close to school and swimming, with nice view of lake. No agents. $23,500. 745-6232.

3.4 ACRES; TREED, PARKSville area. Paved road, hydro, telephone. Private $25,500. Phone 753-0888.

VIEW LOT, NEAR NANAIMO, Nanoose Bay Estates. Lot no. 36. Water, power and paved roads, $12,500. J. Edge, 112-731-0347.

PARKSVILLE, ½ RESIDENTIAL lots for sale, $13,500 each. 477-5741.

285 UP-ISLAND PROPERTIES

LOG HOME
ON
3 ACRES
$55,000
COBBLE HILL
Brian Hurst
743-2544
Larry Wilcox
746-6888
J. H. WHITTOME AND CO. LIMITED
DUNCAN, B.C.
748-0381

david burr LTD.
655 FORT ST. 384-9335

QUALICUM AREA RANCH AND FARM
Secluded 24½ acres with gracious older home, barn for horses and storage. 2 guest cottages and year-round stream course. Ideal set up for youth or church group. For further details call. MLS 15923.
Asking:
$149,500
MADGE or DON ROBBINS
384-9335 384-9072

SHAWNIGAN BEACH ESTATES
TO view a fine selection of large residential building lots take the ½ hour drive to Shawnigan Beach Estates this weekend.
All lots serviced with pressure water, underground telephone lines, hydro, paved roads and septic approved. Country club membership and beach access.
Ask for Bob Morningstar, at the Shawnigan Lake Country Club, (Northend of Lake) or phone me at 742-2312 collect.
$14,500-$15,500 with terms.
BOB MORNINGSTAR
WESTLAND REALTY LTD.
736-7358
VANCOUVER

VANCOUVER ISLAND ½ ACRE LOTS
$139.00 DOWN
$39.00 MONTHLY
PRICE $13,900
Treed lots, paved roads, hydro and water and located just north of Qualicum Beach and about 1 mile from the ocean. Choice fishing area, clams and oysters. Buy for investment and future retirement. Invest just $139.00 monthly in land and watch the value go up each year. For brochures and information phone or write Peter Kloosterhoer personally at Nanaimo Realty Co. Ltd., Box 518, Nanaimo, B.C. at 754-2311 or eves. 758-7771 collect.

BY OWNER
Distinctively different 3-B.R. post and beam home artistically set among tall evergreens on one or two large serviced lots. Featuring full basement, hot water heat, thermopane glass, beautiful wood finish, 1100 square foot sundeck and much more. View home to add your personal touch or finish yourself. For an executive quality home at a working man's price contact Mr. Lewis, 752-6557, Qualicum Beach or:
VIEW AT
365 1ST. STREET
QUALICUM BEACH

EXCLUSIVE LAKEFRONT
$55,000
Located on Shawnigan Lake. Consisting of two seperate self-contained cottages on approx. ½ acre of property. Live in one yourself and rent out the other. Rent both during the winter and enjoy them yourself during the summer. For more information call GERRY PARKER 382-4875 or NANAIMO REALTY (VICTORIA) LTD. 385-5741.

DASHWOOD REAL ESTATE
R.R. 1 QUALICUM
752-9266

34 ACRES HORSE COUNTRY
3 bedrooms, 2 bath custom home all on one floor. 2,000 sq. ft. of living area. Acreage comprises meadows, trees, pond and lots of horse trails. Offered at $180,000. MLS. 17332. To view, please call:
TERRY SMOLLETT LES BOHER
386-6275 (PAGER 729)
656-5882 595-5171 598-1665
CANADA

293 GULF ISLAND PROPERTIES

DENMAN ISLAND WATERFRONT DELIGHT

Where else can you buy a spacious modern home on the beach? Where else can you enjoy 1.8 acres cleared land with 252' beach frontage, large garden?. All conveniences. Where else can you catch your coho and spring salmon in front of your property? Tremendous investment, rent in winter, enjoy the summers. Call Kurt Beens, Nanaimo, 754-4401 or 758-7585 for colour brochure.

SALT SPRING, $23,500

Cozy cottage on ¼ acre site — surrounded by farms in Fulford Valley. Fruit and shade trees, garden. House in good condition. Call STAN SAUNDERS, 653-4201 or 592-2407 anytime.
WHYTE and GOWER
OAK BAY PROPERTIES LTD.
2227 Oak Bay Ave.

FOR SALE BY OWNER: TEN acres secluded view property on beautiful Hornby Island, $35,000 cash or terms. Phone 387-6387 days.

PROPERTY FOR SALE — 1 acre, serviced. Sunny N. Pender Is. $7500, terms. 980-8165.

294 MAINLAND AND OUT OF PROVINCE PROPERTIES

160 ACRES
AT
$160 PER ACRE
PRINCE GEORGE
$25,600
Brian Hurst
743-2544
Larry Wilcox
746-6888
J. H. WHITTOME and Co.
LIMITED, DUNCAN, 748-0381

LAKE FRONT NEAR SMITHERS

Over 14 acres. Gentle slope. About 850 feet lakefront. Second growth trees. Ideal for summer or permanent home site. Famous hunting and fishing region. $24,500. MLS. Call:
JOHN HOLMS at 386-7521

NO TAXES IDEAL CLIMATE

Grand Cayman Island. 2 lots. About 100x100. Side by side. Zoned duplex. $9,500 each. About $4000 cash per lot and take over financing at 10% interest. Call:
386-7521 anytime, JOHN HOLMS
BOORMAN INVESTMENT CO., LTD.
1111 Government St.

OVER 1300 FEET HOOD CANAL waterfront. Approx. 48 acres. The property is secluded, wooded, with some timber. Good access road leading in, with fabulous view of Olympic Mountains, and a beach loaded with oysters. $132,000. Kirst Realty, P.O. Box 447, Quilchene, Wash. 98376. 765-3900.

SAN JUAN ISLANDS

3 br. home with harbour view, $38,500. 206-378-4442.

SPELL IT OUT

When you have something to sell, the easiest way to find a buyer is to spell it out in print! You do that by placing a low-cost Classified Ad in the newspaper, We'll help you telling our readers what you have to sell. Give us a call today. at 386-2121.

Deaths and funerals

305 DEATHS and FUNERALS

ASCROFT — In Victoria on August 26, 1976, Clifford Ascroft of 2280 Lansdowne Road, born in England and a resident since 1921, being well known as the founder of Ascroft Elecirical Machinery Co. Ltd. He is survived by his loving wife Hazel B. and two sons, Gerald Clifford of St. Catharines, Ont., and Eric Norman of Vancouver and nine grandchildren.
Private funeral services will be held on Tuesday, August 31, at 2:15 p.m. in McCall Bros. FAMILY CHAPEL.

BLANEY—Suddenly on August 24, 1076 Kim Blaney aged 24 years beloved husband of Leigh Blaney (nee McCorley) of Box 10, Galbriola Island, born in Victoria, B.C. He also leaves his parents Mr. and Mrs. Don Blaney of Victoria, 3 brothers Mark, Chris and Kevin and 1 sister Debi, all of Victoria, grandmother Mrs. G. Lusse of Victoria and uncles and aunts.
A Private Funeral service was held in McCall Bros. FAMILY CHAPEL on Friday, August 27, 1976 at 2:00 p.m. (Flowers gratefully declined.)

BRIDGES — In Victoria, B.C., on August 25, 1976, Mrs. Lily Bridges, aged 83 years. Born in London, England, and a resident of Victoria for over 50 years, late residence 1057 Monterey Ave. She leaves her son, William, Brentwood Bay; daughter, Mrs. C. R. (June) Robinson, Victoria; 7 grandchildren, and her sister, Mrs Dorothy Hemstreet, Victoria.
Service will be held in Sands Mortuary Limited "Family Chapel of Memories" on Monday, August 30, 1976, at 11:00 a.m., Rev. Dr. Kenneth M. King officiating.
SANDS—VICTORIA

CHRISTENSEN—In Victoria, B.C., on August 25, 1976, Mrs. Mette Christina Christensen, aged 88 years. Predeceased on August 17, 1976, by her loving husband, Chresten Jepsen Christensen, aged 89 years. Born in Denmark, they lived in the United States before coming to Canada. They had resided in Victoria since 1969. They are survived by their 10 children and numerous grandchildren and great-grandchildren.
Service will be held in Sands Mortuary Limited "Family Chapel of Memories" on Monday, August 30th, 1976 at 1:00 p.m., Pastor Robert Mann officiating.
SANDS — VICTORIA

DAKERS—Following a lengthy illness, on August 25, 1976, Mr. John Stephen Dakers, aged 58 years, of 3120 Carman Street, a resident here since 1945. He leaves his wife Edna at the residence and sister, Mrs. Geo. Spencer, Revelstoke, B.C.
Funeral service will be in McCall Bros. FLORAL CHAPEL, Johnson and Vancouver Streets, on Monday, August 30th, at 10:15 a.m. Rev. F. W. Hayes officiating.

DOULL — Commander J. Ronald, R.C.N., Retd. died suddenly August 26th, London, England. Survived by his wife Pauline and daughters Susan and Stephanie.

FRANCIS—On August 26th, 1976, James H., beloved husband of Helena Francis of 3261 Orillia St., Victoria aged 85 years. Survived also by one daughter, Mrs. J. B. (Beverley) Dyck, Delta, B.C.; one son Claude Francis, Kamloops; two grandsons, James Robert Gray and Alexander (Sandy) Gray both of Port Coquitlam, B.C. and five brothers.
A private family service was held. Cremation. Arrangements through the Memorial Society of B.C. and FIRST MEMORIAL SERVICES Ltd.

GIDON—In Gorge Road Hospital on August 25, 1976, Mrs. Berthe Fernande Gidon, aged 90 years, born in Paris, France. Predeceased by 2 daughters Madeleine and Marie, she leaves 1 son Marcel of Victoria, 1 daughter Alexina Gorling of Vancouver, 9 grandchildren and 18 great-grandchildren.
Mass will be celebrated Monday, August 30, 1976, at 10:00 a.m. in St. Patrick's Church, Rev. Joseph Jackson celebrant. Interment in Royal Oak. McCall Bros. in charge of arrangements.

HARRISON — ON August 23rd, 1976, in hospital in Victoria, Mr. Thomas Samuel Harrison, aged 81 years, of 298 Beach Drive, a resident here for 30 years. He leaves his beloved wife Agnes "Doll," three daughters, Mrs. N. L. (Gladys) Ngron of Calgary, Mrs. Maursen Tuffle of Victoria, Mrs. R. K. (June) Willis; one son Thomas Edward of Victoria; seven grandchildren; also one brother, Harold G. Harse of Calgary. He served in the First World War and saw action overseas.
A private funeral service was held in McCall Bros. FAMILY CHAPEL on Friday, August 27th, 1976, at 3:30 p.m., the Ven. Arch. H. J. Jones officiated. (Flowers gratefully declined.)

HETHERINGTON — At the residence, 3931 Cadboro Bay Road, Mrs. Helen Hetherington, aged 84 years, born in Richmond, Quebec, predeceased by her husband Archibald James Hetherington in 1936. She leaves nephews and cousins.
Funeral service will be in McCall Bros. FAMILY CHAPEL on August 31st, 1976, at 1:15 p.m.

MILLS — Suddenly on August 26, 1976 at the residence, 3279 Alder, Victoria, B.C. Mrs. Susan Ina Mills, aged 62 years formerly of New Glasgow, Nova Scotia. She leaves her loving husband, Robert Edward; 1 son Michael Jack of Victoria; her father Mr. Charles Pitts in New Glasgow, Nova Scotia; 1 brother Ben, also of New Glasgow; 2 sisters Mrs. Margaret Piper of Victoria and Mrs. Louise Koroscil of Geraldton, Ontario; also nieces and nephews. She was predeceased by her sister Mabel in October, 1973. She was an ardent bowler at Town and Country and Mayfair Lanes.
Funeral service will be in McCall Bros. Tuesday, August 31, 1976 at 4:00 p.m. Flowers gratefully declined. (Friends, if desired, may contribute to the Heart Fund, 1008 Blanshard St., Victoria.)

PHILP — In Victoria August 26, 1976, Mrs. Nellie L. Philp, aged 62 years, of 2327 Selwyn Road, a resident here since 1939. She leaves her husband Earl and brother Laurie Poulson of Summerland, B.C.
Funeral service will be held in McCall Bros. FLORAL CHAPEL, Johnson and Vancouver Sts., Monday, August 30th, at 1 p.m.

RUSSELL — Mr. Mark Russell, born July 15, 1901 in Dunfermline, Scotland, passed away in Victoria on August 25, 1976. A resident of Victoria since 1926 he leaves his loving wife, Daggie, at the residence No. 101-1041 Richardson St., one son Douglas and daughter Mrs. John (Joy) Skillings of Victoria, six grandsons and one grandaughter; also two sisters and one brother in Scotland. He was predeceased by his brother Nick, also of Victoria. He was past president of C.P. Lawn Bowling, a member of the Metropolitan Art Club and also a member of the Fraternal Order of Eagles Aerie No. 12.
Funeral service will be in McCall Bros. MAIN CHAPEL on Monday, August 30, 1976, at 2:00 p.m., followed by cremation. (Flowers gratefully declined. Friends so desiring may make donations to the Heart Fund, 1008 Blanshard St., Victoria, B.C.)

SMITH—In Royal Jubilee Hospital August 26, 1976, Mr. Leonard William Smith, aged 78 of 206-575 Marifield Street. Resident in Victoria for 21 years, formerly of Melville, Saskatchewan. Born in Hampton, Middlesex, England in 1898, predeceased by his granddaughter Lynnette Dawn in 1969, and his son Gordon in 1975. He is survived by his wife Minnie, his sons Ronald and daughter-in-law Louise in Victoria, Albert and daughter-in-law Sharon of Comox and Bryan of Victoria; daughters Mrs. Bernie (Doreen) Short of Comox, B.C. and Mrs. Larry (Donna) Oulds, Victoria, B.C. Also 18 grandchildren and relatives in England. Mr. Smith was a veteran of World War I and a member of the Canadian Legion (Pro. Pats).
Funeral service will be in McCall Bros. MAIN CHAPEL on Monday, August 30, 1976 at 2:00 p.m. (Flowers gratefully declined. Friends so desiring may make donations to the G. R. Pearkes Clinic for Handicapped Children. 3970 Hero Rd., Victoria, B.C.)

305 DEATHS and FUNERALS

ST. DENIS — At Sidney, B.C., on August 26th, 1976, Mr. Victor St. Denis, aged 81 years. Born in Moose Creek, Ont., and had been a resident of Sidney, B.C., for the past 16 years, late residence 9560 Fifth Street, Apt. 306. He leaves his wife, Edna, at home; daughter Mrs. Jill Phillips, Deep River, Ont.; step-daughters Mrs. Renee Rivet, Victoria, B.C., Mrs. Doreen Peever, Pembroke, Ont., Mrs. Jean Clouthier, Cornwall, Ont.; 10 grandchildren; one sister and one brother.
Prayers will be offered in the Sands Funeral Chapel of Roses, Sidney, B.C., on Sunday, August 29th, 1976, at 7:30 p.m. Mass will be celebrated in St. Elizabeth's Church, Third Street, Sidney, B.C., on Monday, August 30th, 1976, at 3:00 p.m., Rev. Father R. C. Cunningham celebrant. Flowers gratefully declined. Those so desiring may contribute to the B.C. Heart Foundation, 1008 Blanshard Street, Victoria, B.C.
SANDS — SIDNEY

WILLIS—Rena Aileen Simpson of Port Moody, B.C. at home August 25, 1976 aged 59 years. Survived by her loving husband, Kenneth; 1 son Brian Simpson and his wife Barbara; 3 sisters, Jean of Winnipeg, Rena and Kathryn of Aldergrove; 1 brother Alan of Winnipeg.
No service by request. In lieu of flowers donations may be sent to a local Heart Foundation. Arrangements through the Memorial Society of B.C. and First Memorial Services Ltd.

309 IN MEMORIAMS

CLARKE — In loving emory of Mr. Reginald A. Clarke, who passed away August 26, 1968.

SPENCER — In memory Thomas Spencer August 30, 1960.
Also — Albert Spencer, brother, 88th Battalion, C.E.F. Sept. 21, 1951.
Dorothy Berry (Sister) Nieces and Nephew.

THEY SHALL GROW NOT OLD, AS WE WHO ARE LEFT GROW OLD. AGE SHALL NOT WEARY THEM, NOR THE YEARS CONDEMN. AT THE GOING DOWN OF THE SUN, AND IN THE MORNING, WE WILL REMEMBER THEM.
WITH GRATITUDE, SANDS.

310 FUNERAL DIRECTORS

McCall's

MONDAY
GIDON, Mrs. Berthe
10:00 a.m.—ST. PATRICK'S CHURCH
DAKERS, Mr. John
10:15 a.m.—FLORAL CHAPEL
PHILP, Mrs. Nellie
1:00 p.m.—FLORAL CHAPEL
SMITH, Mr. Leonard W.
2:00 p.m.—FLORAL CHAPEL
RUSSELL, Mr. Mark
3:00 p.m.—FLORAL CHAPEL
TUESDAY
MASON, Mrs. Flora
10:30 a.m.—FAMILY CHAPEL
HETHERINGTON, Mrs. Helen
1:15 p.m.—FAMILY CHAPEL
ASCROFT, Mr. Clifford
PRIVATE
2:15 p.m.—FAMILY CHAPEL
MILLS, Mrs. Susan
4:00 p.m.—FLORAL CHAPEL
THURSDAY
RUTTER, Mrs. Coral
10:30 a.m.—FAMILY CHAPEL
McCALL BROS.
Floral Funeral Chapels
385-1465

Sands
SERVING VANCOUVER ISLAND
WE CARE
Dedicated to service
Sensible Prices
SANDS FUNERAL CHAPELS
VICTORIA 388-5155
SIDNEY 656-2932
COLWOOD 478-3821
DUNCAN 746-5212
LADYSMITH 245-2331
NANAIMO 753-2032
Your seven community Chapels. Independently Family Owned and Controlled. Sands since 1919.

DESIGNED BY INVITATION
NSM NATIONAL SELECTED MORTICIANS SINCE 1908
VICTORIA, 388-5155
SIDNEY, 656-2932
COLWOOD, 478-3821
DUNCAN, 746-5212
LADYSMITH, 245-2331
NANAIMO, 753-2032
Removal And Service Arrangement
Covering Vancouver Island
A Division of Sands

INTERNATIONAL FLIGHT CARE
Specializing in forwarding to or from anywhere
WORLD WIDE FUNERAL INFORMATION SERVICE
call collect
or cable
"Mortuary Victoria"
A Division of Sands

Hayward's Thomson & Irving
Funeral Chapels
1625 Quadra St.
384-2612 — 386-3505

CUNNINGHAM FUNERAL CHAPEL
1155 Fort Street
Phone 384-5512 or 384-8626
Offering dignified moderate service for all. Geo. S. Cunningham, owner, manager.

FIRST MEMORIAL SERVICES
Serving the Public and Exclusive Undertakers for the Memorial Society of B.C. 658-5244.

311 MONUMENTALS

STEWART MONUMENTAL Works Ltd.
ESTABLISHED 1896
Memorial of Distinction
Marble fireplace and tabletops
1402 May St. 384-3452

"The Finest in Craftsmanship"
MORTIMER'S MONUMENTS
633 DAVID ST. 383-6421
ESTABLISHED 1877

313 MISCELLANEOUS

MEMORIAL SOCIETY OF B.C.
Founded 1956
Dignified Final Arrangements
At Minimum Cost
Brochure and full details from the VICTORIA branch
Rm. 101, 727 Johnson Street
Victoria
385-5214 (24 hours)
Lifetime Membership $5

IN MEMORIAL DONATIONS to be used exclusively for CANCER RESEARCH should be directed to CANADIAN CANCER SOCIETY 857 Caledonia Ave., Victoria

NOTICE TO CREDITORS
IN THE MATTER OF THE ESTATE OF ALFRED CAMERON EVANS, LATE OF NO. 301-670 DALLAS ROAD, IN THE CITY OF VICTORIA, IN THE PROVINCE OF BRITISH COLUMBIA, DECEASED

CREDITORS and others having claims against the above Estate are required to send full particulars of such claims to Jessie Falconer Evans and Canada Permanent Trust Company, P.O. Box 1232, Victoria, B.C., on or before the 30th day of September, 1976, after which date the Estate's assets will be distributed having regard only to claims of which the Executors shall have received notice.
DATED at Victoria, British Columbia this 17th day of August, 1976.
Jessie Falconer Evans, and
CANADA PERMANENT TRUST COMPANY
P.O. Box 1232, Victoria, B.C.
Executors
By their Solicitors.
CAMERON, BURNS & COMPANY
611-620 View Street
Victoria, B.C.

CANADA
DEPARTMENT OF TRANSPORT
CANADIAN COAST GUARD WESTERN

SEALED TENDERS, ADDRESSED TO THE Regional Director Canadian Coast Guard, Western, 3rd Floor, 1155 Robson Street, Vancouver, B.C., V6E 1B9, and marked, "Tender for Construction of Radar Tower Building and related work, Mount Ozzard, Ucluelet, B.C.", will be received up to 3:00 P.M. P.D.S.T., September 17, 1976.
Plans, specifications and other tender documents will be available September 1, 1976, and may be examined at the office of the undersigned, and at the office of the Regional Manager, Construction Services, Canadian Air Transportation Administration, 7th Floor, 549 Howe Street, Vancouver, B.C., and copies may be obtained on deposit of a certified cheque for $25.00 made payable to the Receiver General for Canada.
Plans and specifications will also be on display at the Amalgamated Construction Association of B.C., 2675 Oak Street, Vancouver; Construction Plan Services, 3785 Myrtle Street, Burnaby, B.C.; Construction Association of Victoria, 1075 Alston Street, Victoria, B.C.; and Nanaimo Construction Association, 2232 Wilgress Road, Nanaimo, B.C.
H. O. Buchanan,
Regional Director,
Canadian Coast Guard
Western.
TELEPHONE: 666-3823
666-3569

Department of Indian Affairs and Northern Development
PARKS CANADA
TENDER

Contract WR 93-76: Fabrication and Supply of Transportable Toilet Buildings for Parks Canada — Western Region.
Work Includes: Fabrication, Supply and Installation of Approximately 13 Transportable Toilet Buildings for Banff, Jasper, Waterton Lakes and Pacific Rim National Park.
Tender Documents: Can be obtained from the Contracts Administrator, Parks Canada, Department of Indian Affairs and Northern Development, 134—11 Avenue S.E., Calgary, Alberta T2G 0X5 (Phone 403-231-4538) on deposit of a CERTIFIED Cheque in the amount of $25.00 payable to the Receiver General for Canada.
Documents may be viewed at the offices of the Superintendents at Banff, Jasper, Waterton Lakes and Pacific Rim National Park, and Construction Association Offices in Calgary, Edmonton and Lethbridge, Alberta, and Victoria, Vancouver and Kamloops, British Columbia.
Sealed tender, marked as to content and addressed to the Contracts Administrator at the above address will be received up to:
3:00 p.m. (MDT)
Thursday, September 23, 1976
The lowest or any tender no neces sarily accepted.
W. C. Turnbull
Director
Western Region
Parks Canada

CAPITAL REGIONAL DISTRICT BYLAW NO. 288

A BYLAW TO AUTHORIZE A SUBMISSION TO THE ELECTORS OF THE DISTRICT OF NORTH SAANICH AND THE TOWN OF SIDNEY ON THE QUESTION OF JOINT PARTICIPATION IN THE CONSTRUCTION, OPERATION AND MAINTENANCE OF AN ICE ARENA AND SWIMMING POOL RECREATION FACILITY.

WHEREAS the Board of the Capital Regional District has been requested to undertake the construction, operation and maintenance of an ice arena and swimming pool recreation facility as a function of the Regional District for the District of North Saanich and the Town of Sidney,

AND WHEREAS the Board is empowered to undertake such a function within a designated area under the provisions of Section 766(12) of the "Municipal Act";

AND WHEREAS to provide the ice arena and swimming pool recreation facility it is necessary to participate in the construction costs and to pay annual net operating deficits:

NOW THEREFORE the Board of the Capital Regional District in open meeting assembled, enacts as follows:

1. A poll shall be taken of the electors qualified to vote within the designated area of the District of North Saanich and the Town of Sidney in accordance with the provisions of the "Municipal Act" to determine whether or not the electors wish to participate jointly in the function of constructing and operating an ice arena and swimming pool recreation facility for the member municipalities aforesaid.
Approval to participate in the function shall be determined from a majority of all votes cast within the designated area.
2. The poll shall be taken on the 11th day of September 1976, between the hours of eight o'clock in the forenoon to eight o'clock in the afternoon at the following places.
(a) **Electors registered in the District of North Saanich**—North Saanich Municipal Hall, 1620 Mills Road, North Saanich; and
(b) **Electors registered in the Town of Sidney**—Sidney Municipal Office, 2440 Sidney Avenue, Sidney
3. An Advanced Poll shall be held on the 8th day of September 1976 between the hours of nine o'clock in the forenoon to five o'clock in the afternoon at the following places
(a) **Electors registered in the District of North Saanich**—North Saanich Municipal Hall, 1620 Mills Road, North Saanich; and
(b) Electors registered in the Town of Sidney—Sidney Municipal Office, 2440 Sidney Avenue, Sidney
4. The question on the ballot shall read
"Are you in favour of the Board of the Capital Regional District constructing and operating an ice arena and swimming pool recreation facility for the District of North Saanich and the Town of Sidney, the total construction cost of which is not to exceed one million eight hundred and fifty thousand dollars ($1,850,000) which amount shall be borne by the owners of land in the said District of North Saanich and the said Town of Sidney and the costs shall be apportioned on the basis of fifty per cent (50%) by census population and fifty per cent (50%) by net taxable value of land and improvements for school purposes
YES OR NO?"
5. This bylaw may be cited as "North Saanich and Sidney Recreation Facility Referendum Bylaw No. 1, 1976"

Take notice that the above is a true copy of the bylaw authorizing the submission of the question therein set forth for the assent of the electors within the designated area of the District of North Saanich and the Town of Sidney and upon which question the vote of the electors of the designated area of the District of North Saanich and the Town of Sidney will be taken on the 11th day of September, 1976, between the hours of eight o'clock in the forenoon to eight o'clock in the afternoon at the following places:

(a) **Electors registered in the District of North Saanich:** North Saanich Municipal Hall, 1620 Mills Road, North Saanich; and
(b) **Electors registered in the Town of Sidney:** Sidney Municipal Office, 2440 Sidney Avenue, Sidney

Further take notice that Dennis A. Young has been appointed Returning Officer for the purpose of taking and recording the vote of the electors

Dated at Victoria, B.C., this 25th day of August, 1976.

DENNIS A. YOUNG
Returning Officer.

Safeway Willing to Talk

VANCOUVER (CP) — A Canada Safeway Ltd. official said Friday the company is prepared to resume bargaining with the Retail, Wholesale and Department Store Union after accepting a British Columbia Labor Relations Board decision on a grievance clause.

Tom Milburn, division manager for Safeway in B.C., said the grievance issue should no longer be at the bargaining table and the company is willing to resume negotiations immediately on the other issues.

The dispute over the grievance clause resulted in the company locking out about 690 members of the Retail, Wholesale and Department Store Union at Safeway distribution and processing plants. An additional 4,400 retail employees are without work after 93 Safeway stores closed last week because the supply of goods from distribution outlets had stopped.

Only two Safeway stores, supplied from Alberta, are open.

The clause would give the union the right to strike over non-economic issues, in the middle of a collective agreement.

The board recently ruled the clause was illegal and should not be contained in a collective agreement.

Milburn said bargaining should resume on the understanding that both parties accept the board declaration that there be a collective agreement consistent with the provincial labor code.

Union spokesmen were not available for comment.

Police Backed Rioting Zulus?

JOHANNESBURG (AP) — Chief Gatsha Buthelezi, leader of South Africa's four million Zulus, said today police encouraged his tribesmen to go on a rampage against black militants trying to enforce a work stoppage.

Thirty-five blacks died in the township of Soweto, home of most of Johannesburg's black workers, when roving groups of blacks battled each other and police with knives, spears, clubs and stones. Police have denied they encouraged the fighting.

The battle apparently started when militants trying to exert pressure on the white-minority government clashed with Zulu and other migrant workers who live in bachelor barracks, or hostels, in Soweto.

Buthelezi, who visited Soweto on Friday, said at a news conference that the police "emerged not only as the instigators of the hostel dwellers but also of having aided and abetted them when rampaging took place."

He warned that "a stirring hatred for all whites" had been created by the sight of policemen shooting and killing children during the rioting this summer in the township.

"The flippant manner in which the prime minister (John Vorster) and his government appear to have treated the whole tragedy seems to have created chasms between black and white which no concession can breach," he said.

NOTICE TO CONTRACTORS

SEALED TENDERS will be received by the undersigned for the construction of the 1975 Additions and Alterations at McKenzie Elementary School.
Drawings, specifications, forms of tender and detailed instructions to bidders are available to General Contractors at the office of Siddall, Dennis, Warner, Architects, 612 View Street, Victoria, B.C.
A returnable deposit of Fifty Dollars ($50.00) is required for each set of drawings and specifications. Tenders must be accompanied by a Bid Bond in the form prescribed, which binds the tenderer and the surety in the amount of Thirty Thousand Dollars ($30,000) at the time of tendering. A Performance Bond and a Labour and Material Payment Bond, each in the form prescribed, must be provided by the successful tenderer prior to the award of the contract. Certified cheques will not be accepted.
Contractor's attention is drawn to the clause in Instructions to Bidders on depository bids.
Bid depository rules for sub-trades bonding will apply
The lowest or any tender not necessarily accepted.
Tenders must be made out on the forms supplied by the Architect, addressed to the undersigned and delivered to the undersigned not later than 11:00 a.m., D.S.T., Thursday, September 16, 1976, in a sealed envelope marked — Tenders for McKenzie Elementary School.
E SHAW
Secretary-Treasurer,
Board of School
Trustees of School
District No. 61,
(Greater Victoria)
3128 Foul Bay Road,
Victoria, B.C.

PHONE 386-8448 FOR IMMEDIATE CASH!
for your household furnishings, tools, appliances, boats, cars, campers, stamps, coins, china, glass, gold, silver antiques and all collectables.
THE AUCTION GALLERY
966 YATES ST., VICTORIA
AUCTION SALES
EVERY
WED. 7:00 P.M.
Always the finest and largest selection of auction merchandise in Victoria. Your goods picked up immediately.
NO WAITING
we have our own trucks to serve you
ESTATES HANDLED
with efficiency and understanding
Cash or Consignment
Phone Phill Cummings or Ed Moodie of THE AUCTION GALLERY
386-8448
Seating for 300 plus coffee shop
8-7

INVITATION TO TENDER
Fishing Vessels

You are invited to tender for one or more of the following fishing vessels:

Gulf Gunn	128 ft. steel stern trawler
Gulf Grenadier	128 ft. steel stern trawler
Howe Bay	91 ft. steel stern trawler
Vair	84 ft. wood longliner/gillnetter
Jane R.	90 ft. wood longliner/gillnetter
Louise R.	98 ft. wood longliner/carrier with R.S.W. fish hold
Buddy Bob	53 ft. wood longliner/carrier

"Gulf Gunn" and "Howe Bay" are available for inspection at North Sydney, N.S. The remaining vessels are available for inspection at Riverport, N.S. Prior arrangements should be made for visits to coincide with time of landing.
Particulars of the above vessels may be obtained by contacting Lorne Harris or Peter Matthews at the address listed below.
The owners reserve the right not to accept any tender. Preference will be given to tenders for the stern trawlers which exclude the Otter Trawl Fishing Licence.
Tenders should be submitted in writing before 3:00 p.m. A.D.T. 30th. September, 1976, to the undersigned.
H. B. Nickerson & Sons Ltd.
P.O. Box 130
North Sydney, N.S.
Tel. No. 902-794-7281
Telex No. 019-35229
Attention Peter Matthews

Special Offer
FOR PRIVATE PARTY CLASSIFIED ADVERTISERS
Use this handy coupon to place your Classified Advertisement and save money.

Name .....
Address .....
.....
Phone No. .....
Signature .....
No. of Insertions ..... Amount Enclosed $.....
Your ad will run as soon as possible upon receipt of this coupon and payment, or please specify consecutive dates:
.....
.....
Classification Number ..... 10 WORDS MINIMUM

FILL OUT AND MAIL, OR DELIVER IN PERSON TO
SPECIAL OFFER
Victoria Press Ltd.,
P.O. Box 300,
Victoria, B.C.
V8W 2N4.

10 Words for 1 insertion in The Daily Colonist and Victoria Times: $1.00
10¢ for each additional word.
10 Words for 3 insertions in The Daily Colonist and Victoria Times: $2.50
25¢ for each additional word.
10 Words for 6 insertions in The Daily Colonist and Victoria Times: $4.00
40¢ for each additional word.
All ads must be written in regular classified style, and run on consecutive days.
All real estate, mobile home, rental and business advertising is considered to be commercial advertising and will not qualify for this special offer.
SEND CHEQUE or MONEY ORDER
— NO REFUNDS —
This coupon valid until Oct. 1, 1976

THE DAILY COLONIST AND VICTORIA TIMES

NEW STATION ON 13

Victoria cablevision viewers will be able to pick up the new privately-owned Vancouver station CKVU on Channel 13 when broadcasting starts Sept. 5.

Len Charlish, manager of Victoria Cablevision Ltd., said today special equipment is on order and is assured of arriving in time.

Every effort, he said, is being made to be able to broadcast the test programming — four days of old movies without commercials — starting Wednesday.

For the seven per cent of television viewers not on cablevision, the new station can be viewed with a special UHF antenna.

CKVU's official opening is set for 4 p.m., Sunday, Sept. 5, with regular programming centred around a daily two-hour Vancouver feature news show at 7 p.m.

Charlish said in addition to CKVU, viewers will be able to pick up the new French station CBUFT which has been approved by the Canadian Radio Television Commission on a temporary basis on Channel 3. Channel 12 will be moved to Cable 12.

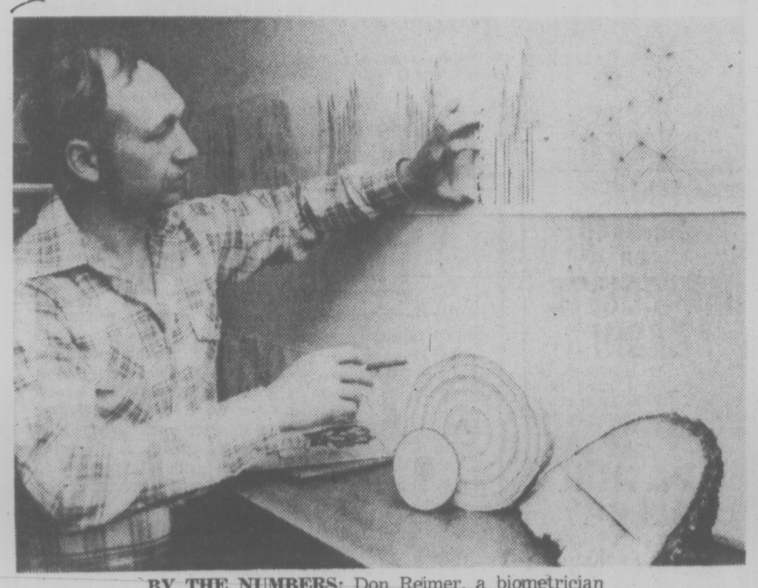

BY THE NUMBERS: Don Reimer, a biometrician with MacMillan Bloedel, checks computer printout of forest growth patterns. Reimer "grows" entire forests of Douglas fir and hemlock on a computer in Cleveland, using numbers instead of seedlings to evaluate best methods of forest resource management.

Showdown Looming For Quebec Labor

By ROB BULL
Times Quebec Bureau

QUEBEC — With the distinct possibility that most of the province's schools may not be open next week, that the James Bay project's tight timetable may be thrown drastically out of whack and disgruntled hydro workers take their time about repairing downed lines, Quebec is readying for a major labor-management confrontation this September.

The teachers, now in to their second year without a contract, are close to the latest government offer on most issues excep tthose concerning work load.

They are the last major body of provincial public servants without a collective agreement. Along with the 80,000 teachers, the province's 5,500 professionals and some smaller groups such as management nurses have yet to sign a contract.

On the positive side, the government has been able to come to terms with more than 150,000 of its employees after lengthy talks that often degenerated into nasty incidents affecting the general public by labor on one hand and threats and deceitful advertising blitzes by the province on the other.

It has been estimated that months will be needed before some of Quebec's hospitals return to pre-1976 standards of efficiency and service because on the unhealthy atmosphere created by lockouts and rotating work stoppages.

Education has suffered from a similar escalation.

While leadership of the province's largest teacher organization, the 80,000-member Quebec Teachers' Guild tended to cloud the issue with Marxist oratory, they did establish that they were poorly paid and the two smaller English-language teacher groups managed to drum up substantial parent and community support.

When teachers organized rotating walkouts and work disruptions, some school boards reacted with lockouts and more have threatened to keep the schools closed until an agreement is reached.

The government last week issued what it called its final offer to teachers but the guild in convention advised its members not to accept it, even tough it appears remarkably close to teacher demands, and insisted that in the event teachers are locked out their salaries continue to be paid.

Voting on the offer takes place this week.

The 9,500 hydro workers, while they are public servants, have not been negotiating directly with the government but with their employer, Hydro Quebec, a provincial crown corporation.

Their overtime ban and rotating walkouts have resulted in occasional lengthy delays in maintaining and repairing the delivery of electricity to many parts of the province.

Jean Cournoyer, the province's natural resources minister, has intervened directly in the dispute in an effort to try to bring both sides closer together.

The public sector problems involving 90,000 union members have been brewing for some time..

But private industry has been having its difficulties as well.

There are 7,500 workers out on strike at various Alcan operations, another 2,800 employees at the Sidbec-Dosco steel mill in Sorel, 4,500 at a Valcartier Industries suburban Quebec City plant and 1,500 textile workers out at Celanese Canada's factory in Drummondville.

Late last week, 71.8 per cent of the province's 150,000 construction workers voted in favor of giving their leaders the right to call a strike.

During the past week, 15,000 workers walked off industrial sites in the Sorel area, housing developments in other parts of the province and closed down the main work camp on the James Bay project.

Involved so far have been laborers, carpenters, electricians and heavy equipment operators, the latter two groups still under trusteeship as a result of government action based on cliche commission recommendations last year.

The heavy-equipment operators' action was crucial at the James Bay site where work was proceeding on tight schedules on such outside jobs as dams and dikes before the winter freeze-up starts towards the end of September.

If the strike lasts beyond that point, outside work cannot resume until at least mid-May when spring reaches the far-northern project which the government says must be producing power as early as 1980 to meet Quebec's growing energy needs.

It is a case of another prestige construction project being held hostage in a series of conflicting demands by unions and contractors.

The Bourassa government has been criticized for not dealing whith chaos in the construction industry as effectively as it could have when armed with the Cliche report last year.

The report, for example, recommended that Andre Desjardins, who masterminded much of the Quebec Federation of Labor construction wing battle against the Confederation of National Trade Unions, be banned from union activity.

The government placed Desjardin's union local 144 of the United Association of Journeymen and Apprentices of the Plumbing and Pipefitting Industries of the United States and Canada, under trusteeship.

They neglected to put its subsidiary organizations under the same control, however, and Desjardin moved to the plumbers' sports association from which he has emerged as a member of the plumbers' contract negotiating team. The plumbers were one group which voted against the call for strike action.

The government attempted to organize a format in which all the unions and all the employers would sit down to organize a province-wide contract.

The electricians walked out last week to demand recognition for their special requirements.

Contractors are asking for the application of another Cliche commission recommendation that the QFL's control over hiring for construction jobs be taken away and management be allowed to hire whom they wish. Many unions are fighting this demand which is the principle control the QFL has over workers who would sooner be affiliated with other labor groups.

Neither side is particularly happy with a government regulation that workers on job sites elect their own shop stewards by secret ballot. The QFL-affiliated federations want wide control over appointment on all shop stewards and the contractors want to take away their right to intervene in matters of job safety.

Signs are that this dispute may be a long one, and the government is squarely in the middle. The Bourassa cabinet is to decide on a study to examine after native approaches for negotiation in the public sector sometime in September.

Senator Ailing

OTTAWA (CP) — Nova Scotia Senator Al Graham is suffering from viral pneumonia and has cancelled all his engagements indefinitely.

Exhibition Park Results, Entries

FIRST RACE — $1,950, claiming, three-year-olds and up, six and one-half furlongs:
Canadian King (Manning) $12.30 $7.80 $7.70
Monashee Kid (Peichoto) 11.70 10.00
Mid Drive (Carter) 12.60
Also ran: Salty Tom, Copper Mountain, Vancouver D, Double Circle, Minstrel Music, Chief Exporter and Sunny Easter. Time: 1:20 2-5. Quinella paid $113.80.

SECOND RACE — $2,900, two-year-olds, six and one-half furlongs:
Prosperine (Krasner) $19.00 $7.30 $3.70
Ultra Lea (Carter) 5.60 3.50
Nearly Dearly (Cuthbertson) 2.60
Also ran: Premier Fleet, Collectors Pride, High Craigie and Golden Comic. Time: 1:20 4-5.

THIRD RACE — $1,950, claiming, three-year-olds, six and one-half furlongs:
Liner's Jewel (Johnson) $9.90 $5.30 $4.20
Louie Hierra (Loseth) 4.60 3.50
Blind Bluff (Chabara) 3.70
Also ran: Mighty Hector, Another Charger, Earl of Surrey, No Guarantee, Saanichton, Teddy Bear D and Devil You. Time: 1:21 4-5.

FOURTH RACE — $2,050, claiming, three and four-year-olds, one and one-sixteenth miles:
Anthony Go (Dailey) $19.30 $10.10 $6.50
Mandolan aid (Furlong) 7.30 5.60
Honey Royal (Peichoto) 4.30
Also ran: Arco's Pepe, Kelving, Linda Dawn, Scintillator, and Lady Olivia. Time: 1:48 3-5. Quinella paid $162.00.

FIFTH RACE — $2,400, claiming, three-year-olds, six and one-half furlongs.
Easter Gem (Cuthbertson) $14.10 $5.40 $4.80
x-Mutual Admiration (Loseth) 4.30 5.20
x-Single Swinger (Johnson) 3.20 3.80
Also ran: Kings Countess, Last But Best, Windy's Dunkette, Miss Lady Win, And Mini Chick. Time — 1:21 3-5. x-Dead heat for second.

SIXTH RACE — $2,900, claiming, three-year-olds, one and one-sixteenth miles.
Winning Touch (Krasner) $9.70 $4.70 $3.50
Black Nave (Wolski) 3.70 3.20
Dollish (Combs) 10.70
Also ran: Just A Winning, Born Critic, Langley's Jet, Tenusa, Count The Pearls, Fate's Fortune and No Scandal. Time — 1:48 1-5. Exactor paid $37.60.

SEVENTH RACE — $3,000, claiming, three-year-olds and up, six and one-half furlongs.
Costarule (Peichoto) $5.40 $3.70 $2.90
Tough Magic (Cuthbertson) 4.30 3.70
Magic Jester (Maese) 4.50
Also ran: Charlesville, Big Ed Johnson, Great Guns Rose, Fuddle Duddle and White Ensign. Time — 1:19 4-5.

EIGHTH RACE — $4,200, claiming, three-year-olds and up, six and one-half furlongs.
Jahenger (Tierney) $10.60 $4.60 $3.00
Sinful Pat (Carter) 4.90 3.10
Titans Lodge (Johnson) 2.60
Also ran: Rippling Snow, Saucy Verdict, Nee Coursant, Fleet Allnation and No Help. Time — 1:19.

NINTH RACE — $3,400, claiming, three-year-olds, six- and one-half furlongs.
Little John Brown (Johnson) $23.00 $6.70 $3.70
Bird of Courage (Cuthbertson) 3.00 2.30
Full Moon Charlie (Krasner) 2.70
Also ran: Boy Dancer, Fighting Policy and Dot's Warrior. Time — 1:18 2-5. Exactor paid $59.10.

TENTH RACE — $1,950, claiming, three-year-olds and up, six and one half furlongs.
Avec Plaisir (Carter) $4.60 $3.00 $2.40
Charlies George (Barroby) 3.30 2.70
Lincoln Lea (Dailey Jr.) 3.00
Also ran: Black Sherry, Beau Bunnie, Mr. Tom Thumb, Mr. Hardnose and Comic Way. Time — 1:20. Quinella paid $8.60.
Track scratch: North Arrow.
Mutuel handle: $664,460. Attendance: 10,558.

MONDAY'S ENTRIES

FIRST RACE — Claiming, $1,950, for three-year-olds and up, six and one-half furlongs:
Swift Peggy (R. Dailey) 107
Sassy Sis (Krasner) 120
Keep B.C. Green (Smith) 110
Elsie J (Salas) 117
Nannette Marie (Loseth) 118
Alder Lily (Demorest) 112
Nothing But Gals (Manning) 112
Rehability (no rider) 112
Saucy Alicia (Chabara) 117
Kims Shadow (Peichoto) 117

second race — Claiming, $2,300, for two-year-olds, six and one-half furlongs:
Northern Dandy (no rider) 115
No Boat Talk (Charlton) 115
Participaction (Barroby) 115
Twilight Madness (Furlong) 115
Bobbin Buoy (Brownell) 115
Papa Day (Tierney) 115
Kims Image (Croaker) 115
Brauer Rabbit (Chabara) 115
Field Major (Krasner) 115
Good Manager (Cuthbertson) 115
Also eligible:
My Son Eclipse (Loseth) 115
Ban The War (LeBlanc) 120

THIRD RACE — Claiming, $2,300, for two-year-olds, six and one-half furlongs:
Killua Castle (Demorest) 115
Utmost (Cuthbertson) 120
Minstrel Lake (Carter) 115
Lucky Logger (Salas) 115
Abalfs Willie (Barroby) 115
Midnight Marauder (Loseth) 115
Maple Ridge (Charlton) 115
Deux Go (Tierney) 115
Early Curly (Smith) 115
Diamond Bill (LeBlanc) 115
Also eligible:
Grain Trader (Arnold) 115
Arctic Saber (Charlton) 115
Hay Burning Hot Rod (Tierney) 115

FOURTH RACE — Claiming, $1,950, for three-year-olds and up, six and one-half furlongs:
Nairai (Peichoto) 117
Konni Lake (Brownell) 117
Stratusfaction (Krasner) 117
Silver Sails (Loseth) 117
Hidden Lake (J. Dailey) 112
Great Performer (LeBlanc) 117
No Wind (Smith) 117
Winning Promise (Demorest) 112
B. Laurel (Tierney) 120
Pacific Ruby (Munoz) 120

FIFTH RACE — Claiming, $2,600, for three-year-olds, six and one-half furlongs:
Trust Pool (Johnson) 108
a-Campbells Gamble (Demorest) 108
Jungle Ann (Tierney) 113
Crescent Ribbons (Krasner) 108
Blinkey Baby (J. Dailey) 108
Source Of Funds (Charlton) 113
Felix Ribbeau (Loseth) 113
Red Tundra (Cuthbertson) 118
B.C. Comedy (Wolski) 108
Canadian Rocky (LeBlanc) 113
Also eligible:
Frelach (Barroby) 120
a-Win Brom (Manning) 108
a—A. Jarvis entry.

SIXTH RACE — Claiming, $3,400, for three-year-olds and up, six and one-half, furlongs:
Black Lila (Arnold) 115
Chova (Smith) 111
Hola Magic (Munod) 113
Whistlin Wise (Manning) 106
Tenicia (no rider) 113
Natural Life (Krasner) 113

SEVENTH RACE — Claiming, $3,800, for three-year-olds and up, one and one-sixteenth miles:
Khafare (Chabara) 117
Sky Ride (Krasner) 113
Lightning Wing (Tierney) 117
Foxy Pirate D (Loseth) 115
Pitt Meadows (Johnson) 113
Rippling Snow (Cuthbertson) 119
Why Beeb (Arnold) 117
Pax Princess (Tierney) 117
Our Diamond (Demorest) 111
Solar Runner (Loseth) 115
Jet Of The Times (Johnson) 113
Also eligible:
Double Dev (Arnold) 113
Ships Visitor (Demorest) 115
Douro Valley (Piechoto) 120
Kings Flier (Manning) 107

EIGHTH RACE — Allowance, $5,200, for four-year-olds and up, one and one-sixteenth miles:
Swing Music (Barroby) 122
Run Jay (Johnson) 120
Making The Mark (Cuthbertson) 120
Delta Bay (Furlong) 115
Grande Ricot (Demorest) 106
More More

NINTH RACE — Allowance, $4,200, for three-year-olds, one and one-sixteenth miles:
Bendina (Smith) 112
Darlenes Joy (Krasner) 115
Little Bit Of Nana (Demorest) 107
Summer Lil (Brownell) 112
Ask The Fleet (Airth) 107
Maior Hike (Loseth) 112
Market Babe (Johnson) 115
Angel Fleet (Furlong) 115

TENTH RACE — Claiming, $2,600, for three-year-olds and up, six and one-half furlongs:
Better Peace (Tierney) 112
Regal Return (Demorest)
Winnikim (Arnold) 113
Lady Lalimer (Airth)
Ballerina Belle (Krasner) 115
Peerless Peg (Johnson) 115
Rothesay Bay (Loseth) 111
Connies Lass (Carter) 115
Travelling Mist (R. Dailey) 107
Sunland Star (no rider) 113
Also eligible:
Pacific Diamond (Peichoto) 120
Direct Control (Cuthbertson) 115

Diamond Sale Political?

WASHINGTON (UPI) — An industrial diamond lobbyist said U.S. Secretary of State Henry Kissinger ordered that Israel be sold 300,000 carats of industrial diamonds out of the U.S. strategic stockpile.

In response to a question, Steven John Fellman, representing the industrial diamond industry in testimony before a house armed services subcommittee, said Israel could have sold those diamonds to other countries.

The committee is investigating the use of the strategic stockpiles, set aside by law to assure adequate defence supplies.

"In the past two years, the General Services Administration has been selling large quantities of the highest quality industrial stones to Israel for political purposes. Members of the industry did object to the sale of the stones to Israel but were told that such sales were made at the direction of the secretary of state," Fellman testified.

Despite industry requests, he said, "Israel was permitted to purchase 300,000 carats of industrial stones in quarterly increments beginning in May of 1975. Additionally, Israel was permitted to purchase the highest quality stones from the government stockpile and American members of the industry were not permitted to inspect or examine the goods prior to sale and or have an opportunity to purchase the best stones."

Police Identify Crash Victim

Police have identified the 20-year-old youth injured after a high speed car chase Wednesday as Dennis Ralph White of CFB Esquimalt.

White is in fair condition in Royal Jubilee Hospital with head and chest injuries after he was taken from the wreck of a rented car on the front lawn of a Rockland Avenue home. Total damage estimate was $4,500.

Bids Called

Closing dates for bids on construction of two sections of highway on Northern Vancouver Island is Sept. 8 and 10.

One tender calls for the construction of 12.8 miles of highway between the Eve and Tsitika Rivers. The other is for 9.81 miles between the Tsitika and Woss Camp.

Completion of the two sections will link Campbell River and Port Hardy with a paved highway.

NEW PUPIL REGISTRATION
in
GREATER VICTORIA SCHOOLS
(District 61)

If your child
is new to the School District this summer, or has changed neighborhood since June 30, enroll at the nearest appropriate school at these times:

Elementary Schools
(Kindergarten through Grade 7)
September 1 and 2 between 9:00 a.m. and 12:00 noon

Junior and Senior Secondary Schools

Arbutus (Gr. 8-10) 2306 Edgelow St. 477-1878
Aug. 30, 31, Sept. 1: 10:00 a.m. to 12:00; 1:00 p.m. to 3:00

Cedar Hill (Gr. 8-10) 3910 Cedar Hill Rd. 477-6945
Aug. 30: 8:30 a.m. to 5:30 p.m.

Central (Gr. 8-10) 1280 Fort St. 386-3591
Aug. 30, 31, Sept. 1: 9:00 a.m. to 12:00; 1:00 p.m. to 3:00

Colquitz (Gr. 8-10) 320 Brunswick Pl. 479-1678
Aug. 30: 8:30 a.m. to 12:00; 1:00 p.m. to 5:30

Dean Heights (Gr. 8-10) 3020 Richmond Rd. 592-0712
Aug. 26, 27, Sept. 1, 2, 3: 9:00 a.m. to 3:00 p.m.

Esquimalt (Gr. 10-12) 847 Colville Rd. 382-9226
Aug. 30, 31, Sept. 1: 9:00 a.m. to 12:00; 1:00 p.m. to 3:00

Harbour View (Gr. 6-9) 637 Head St. 385-9735
Aug. 30, 31, Sept. 1, 2: 10:00 a.m. to 12:00

Lambrick Park (Gr. 8-11) 4139 Torquay Dr. 477-0181
Aug. 23, 24, 25: 8:30 a.m. to 12:00

Lansdowne (Gr. 8-10) 1765 Lansdowne Rd. 598-3336
Aug. 30: 8:30 a.m. to 5:00 p.m.

Mt. Douglas (Gr. 11-12) 3970 Gordon Head Rd. 477-6978
Aug. 30, 31: 10:00 a.m. to 12:00; 1:00 p.m. to 3:00

Oak Bay (Sr.) (Gr. 10-12) 2151 Cranmore Rd. 598-3361
Aug. 30, 31, Sept. 1: 9:00 a.m. to 12:00; 1:00 p.m. to 3:00

Oak Bay (Jr.) (Gr. 8-10) 2101 Cadboro Bay Rd. 592-1205
Aug. 30: 8:30 a.m. to 5:00 p.m.

Reynolds (Gr. 8-12) 3963 Borden St. 479-1696
Sept. 3: 8:30 a.m. to 4:30 p.m.

Shoreline (Gr. 8-10) 2750 Shoreline Dr. 386-8367
Aug. 30, 31, Sept. 1, 2, 3: 9:00 a.m. to 3:00 p.m.

S. J. Willis (Gr. 8-10) 923 Topaz Ave. 382-2171
(Same registration times for New Canadians)
Sept. 1, 2: 9:00 a.m. to 11:30; 1:00 p.m. to 3:00

Spectrum (Gr. 10-12) 957 W. Burnside Rd. 479-8271
Aug. 30, 31, Sept. 1: 10:00 a.m. to 2:00 p.m.

Victoria (Gr. 10-12) 1260 Grant St. 388-5456
Aug. 30, 31, Sept. 1: 10:00 a.m. to 12:00; 1:00 p.m. to 3:00

If in doubt which school to attend, contact the Greater Victoria School Board offices at 592-1211.

Classes begin Tuesday, Sept. 7. Watch for details in this newspaper on the Labor Day weekend

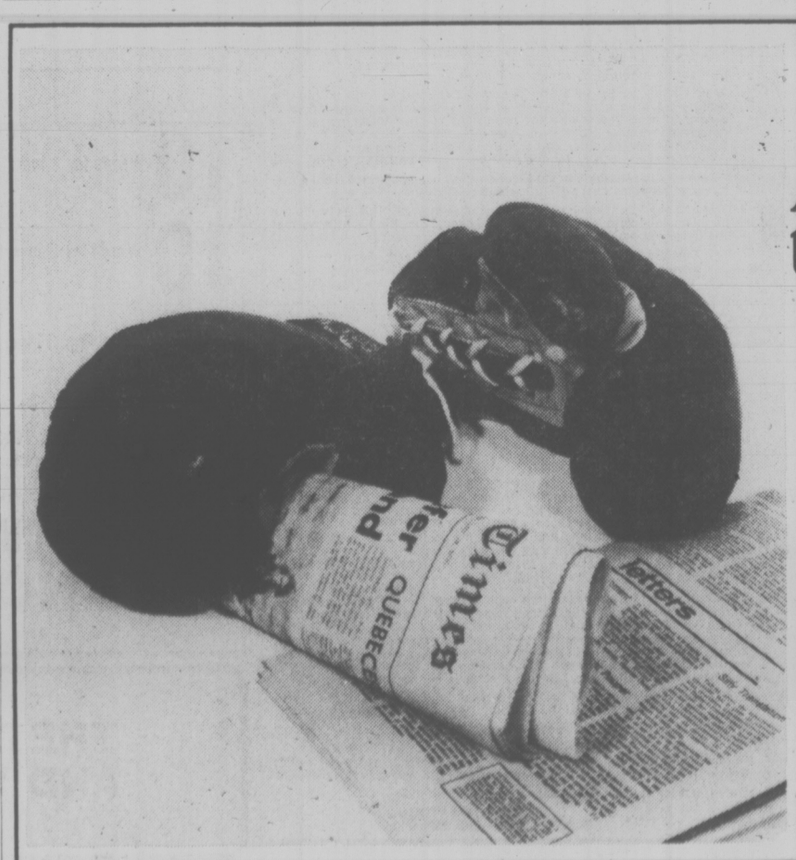

A strong newspaper takes a strong stand.

Our Editorial Page is the most independent one in this part of the world. And it makes waves.

One reason is that editor George Oake gets out and digs. He confronts politicians and issues face-to-face. The important events that directly affect us all.

His editorials may make you fighting mad . . . but that's good.

It's a forum for debate. And if you find it biased and prejudicial, you aren't alone. Just look at the letters to the editor.

It's stimulating reading each night. Even if it does raise the blood pressure every so often.

Victoria Times
We've got a feature for everybody

YOUR HOROSCOPE

Astrological Forecast for Sunday, August 29

By SYDNEY OMARR

ARIES (March 21-April 19): During early hours, complete basic tasks. Later, there could be reconciliation with those who have been estranged. You learn truth about special relationships, contracts, long-term agreements. Libra, Virgo and Pisces could figure prominently.

TAURUS (April 20-May 20): Study Aries message. Emphasis on motivation, projects which require investment of money and time. Organize — get priorities in order. Permit one close to you to vent feelings, emotions. If you remain calm and attentive, you will be doing what is constructive.

GEMINI (May 21-June 20): What had been nebulous takes form. You're expected to respond to changing situation. Key is to let go of past, to be willing to accept modern concepts. Aries, Libra figure prominently. You'll get support from unexpected quarters.

CANCER (June 21-July 22): You get chance to make amends for recent error connected with home, property, family. You get to heart of matters. Your creativity is stimulated. Be ready for chances, special relationship, emotional involvement. Leo, Aquarius persons may be in picture.

LEO (July 23-Aug. 22): Study Cancer message for valid hint. You get on more solid ground. Key is to test ideas, concepts before making definite commitment. Heed counsel of one who aided you in past. Welcome chance to learn, to rise above petty differences. Take initiative in making peace at home!

VIRGO (Aug. 23-Sept. 22): Highlight willingness to be open-minded; experiment, make inquiries, analyze answers. Gemini, Sagittarius persons are part of scenario. Short trip, message from relative is on agenda. You expand horizons — you now are capable of perceiving potential.

LIBRA (Sept. 23-Oct. 22): Check fine points — every detail now could be significant. Money, prestige are involved. Get going early; make contacts. Stress independence, of originality. Member of opposite sex does care — and may prove it.

SCORPIO (Oct. 23-Nov. 21): Lunar cycle reaches peak during late afternoon hours. You're able to clarify position and to gain greater acceptance, popularity. Gemini, Virgo persons might be in picture. You gain through written word. Know it and do something about it.

SAGITTARIUS (Nov. 22-Dec. 21): Pace slows — you're able now to evaluate, to decide without being harassed. You can gain glimpse behind scenes. What had been kept from you, obscured comes into focus. Taurus, Libra, Scorpio persons could be in picture. Visit one confined to home or hospital.

CAPRICORN (Dec. 22-Jan. 19): Accent on what you want as contrasted to actual needs. Key is to differentiate between what is and what appears to be. Romance, illusion, drama of "backstairs operation" could be involved.

AQUARIUS (Jan. 20-Feb. 18): What occurs depends upon degree of organization — and dedication. Capricorn, Cancer individuals figure prominently. You'll be given more authority, money. You get involved. Your needs, opinions are spotlighted. Member of opposite sex confides feelings.

PISCES (Feb. 19-March 20): Finish rather than initiate project. Spread influence. Enlarge horizons. Aries, Libra figure prominently. Dig deep for information. Your ability to recognize talent comes to forefront — you'll be thanked for past efforts. Money is coming your way.!

IF AUGUST 29th IS YOUR BIRTHDAY you are intuitive, a natural teacher, loyal to family, capable of utilizing unorthodox procedures to achieve objectives. Aquarius, Leo persons play important roles in your life. Outstanding months of 1976: February and November. Important domestic adjustment, possible change of residence shown for this year. You are a fighter and you usually espouse cause of underdog.

Astrological Forecast for Monday, August 30

By SYDNEY OMARR

ARIES (March 21-April 19): Nothing is lukewarm. Now it is involvement, dedication, self-assertiveness, investment of time, money and emotions. Accent on what is hidden, the occult, mystery and glamour. Member of opposite sex talks facts — and you should listen. Financial obligation is connected with partner, mate.

TAURUS (April 20-May 20): Lie low — play waiting game. Applies especially where legal matters are concerned. Don't rush to judgment — realize that one phase of activity is finished. Trying to revive a lost cause could be expensive and embarrassing. Pisces, Virgo figure prominently. You can get needed support.

GEMINI (May 21-June 20): Obtain hint from Taurus message. Don't force issues. Service, work, diet, recreation — these could be on agenda. New methods, approaches could help make you more independent. A friend who understands publicity, advertising, showmanship could provide valuable aid.

CANCER (June 21-July 22): You receive encouragement from various sources. You feel a sense of vindication. Now, follow through on advantage. Rise above red tape, petty bickering, jealousy. Share knowledge in confident manner. Aquarian could be very much in picture. Money, emotional responses are featured.

LEO (July 23-August 22): Forces tend to be scattered. Applies especially where home, property values, personal involvements are concerned. Give yourself room — avoid being painted into corner. Potential is great. Know it and don't be discouraged by "wet blanket."

VIRGO (Aug. 23-Sept. 22): Be philosophical about some restrictions. If patient, you will eventually get your way. If impulsive, you pay a steep price. The choice is your own. Key now is caution, especially where messages, calls and driving in heavy traffic enter picture. You're building on strong base.

LIBRA (Sept. 23-Oct. 22): Be ready for change of scenery. Read and write. Open lines of communication, especially where member of opposite sex is concerned. Gemini, Virgo, Sagittarius could figure prominently. Past efforts bear fruit. You'll find more security in connection with life style.

SCORPIO (Oct. 23-Nov. 21): You're made happy now because of family situation. There is reconciliation, affection, more harmony on home front, decoration, remodeling. Taurus, Libra could figure prominently. You get promotion, more responsibility, added financial incentive.

SAGITTARIUS (Nov. 22-Dec. 21): You may find that duplicity runs rampant. Means people are not "laying it on the line." You have to probe for truth. If you take too much for granted, you awaken to an "awful truth." On positive side, you gain access to privileged information. You land on your feet!

CAPRICORN (Dec. 22-Jan. 19): You get what you ask for — know it and exercise sense of discrimination. Your qualities, abilities are rewarded. Meaningful flattery comes your way. If single, talk of marriage multiplies. If married, talk of business enterprise is emphasized.

AQUARIUS (Jan. 20-Feb. 18): You do best now in role of observer. Avoid direct confrontations. Complete assignment — finish project. Keep promises made to yourself. Prestige, civic project, standing in community — these command attention.

PISCES (Feb. 19-March 20): You find that discussion of travel, far-away places can be productive. Publication, general area of communication, studies — these are emphasized. Vitality makes comeback. You begin to perceive what can be — and it can be exciting!

IF AUGUST 30th IS YOUR BIRTHDAY you are versatile, artistic, possess excellent sense of humor; you're more conscious of physical appearance than most persons. In October, you make a "comeback." You've had some testing, trying times this year. Gemini, Sagittarius persons play important roles in your life. You are loyal, capable of seeing what can be — and making the most of it.

WEEKLY PUZZLE

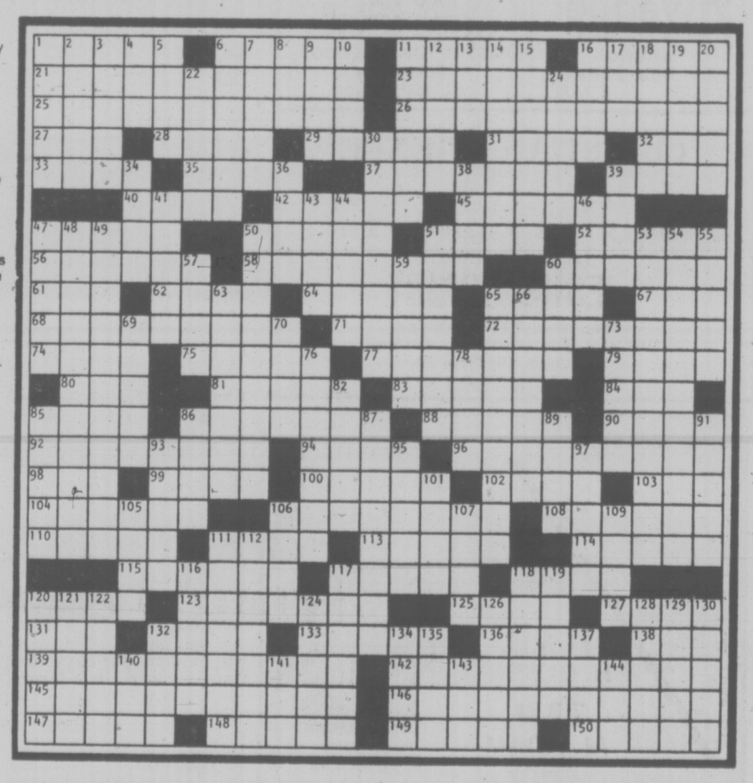

ACROSS

1 Pundit
6 Bone
11 Workers, as a class
16 Devour
21 Terrorful
23 Medical needing
25 Sundries
26 Goethals' accomplishment
27 Neckline shape
28 Rouge et —
29 Sea animal
31 Kind of duck
32 Ingress: abbr.
33 Nelson of old movies
35 Spotted
37 Established
39 Gr. god
40 State
42 Seed coats
45 Harmony
47 Prospector's beast
50 Relative
51 Kind of circus
52 Intolerant one
56 — the public (for everybody)
58 Considering
60 Famous bareback rider
61 Exclamations
62 Slips
64 Vehicle, to some
65 E. — (poet's signature)
67 Poem part: abbr.
68 Launch
71 Printing direction
72 "Tempest" character
74 Salad, for short
75 Kind of geometry
77 Got away
79 Statutes
80 Light or shade
81 Race distances
83 Western capital
84 Lacking moisture: abbr.
85 To be: Fr.
86 Shriveled
88 Math term
90 Fateful day
92 Time limit
94 Citizens of: abbr.
96 Take apart
98 Bird
99 Breakfast dish
100 "— of Two Cities"
102 Pirates, for one
103 Soul: Fr.
104 Fr. subways
106 Nightingale
108 Ventured
110 Firebug's crime
111 Railroad stops: abbr.
113 Gr. letters
114 Poor
115 Paint anew
117 Saddle horse
118 Coagulate
120 Chin. port
123 Kind of shift
125 Source of poi
127 — mater
131 Golf term
132 Hand: It.
133 Pends
136 Food fish
138 Chem. suff.
139 — war (internees)
142 Regresses
145 Hard work
146 Showmen
147 Meat cuts
148 Mount
149 Worsts
150 Singer

DOWN

1 Jostle
2 — into (attacked)
3 Helped
4 Title of address
5 Big oil producer
6 Trimmer
7 Fr. river
8 Compartment
9 Certain Malaysian
10 Opposed: abbr.
11 Garment parts
12 "Pick —"
13 Hair style
14 Milk glass
15 Eur. country: var.
16 — homo!
17 — glance
18 Music shop employee
19 Heavens: pref.
20 Hides
22 — for news
24 Appoints
30 Stand
34 Tall tale
36 Gullible
38 Break in the action
39 Okla. city
41 Man in a booth
43 Sent back: abbr.
44 Coolers
46 Reeds
47 Good times
48 Furniture man
49 Eateries
50 Speaks in a certain way
51 Freight train part
53 Banter
54 Put to rout
55 Elephant's ears
57 Peepers
59 In — (disordered)
60 Bravo!
63 Kind of house
65 Cravings
66 Assumption
69 Had possession of
70 Game piece
73 Obvious
76 Demurrers
78 "When I was —"
82 Imbroglio
85 Swelling
86 Perukes
87 Mich. city
89 Poetry name
91 Unkempt
93 Sierra —
95 Night action
97 — acid
101 Heraldry term
105 Calhoun of films
106 Domino or Waller
107 Dray
109 — precedent
111 Oklahomans
112 Cylindrical stool
116 Ring
117 — through (turned the pages of)
118 Turning points
119 Some men's suits
120 Fencing move
121 Thomas of TV
122 Antelope
124 Pronoun
126 Watchful
128 Boxing great
129 King of Crete
130 So - —
132 Does a garden job
134 Smooth-talking
135 A few
137 Clasp
140 Relative
141 So: Scot.
143 Bath, for one
144 — pro nobis

CROFT GAY BROOD SMEARED
LONER ERT OUTRE MANCINI
AUTRY NEEDLEINAHAYSTACK
UGH TRALEE SONORA TOE
SHEEPHERDER MTN FADS
ELIA POTS HEY DUSE
ADDENDA HORA TER
ANGER IMPS EMIR PRESSON
ITER ABIT RENDERED TAO
MAO PLACESA ARIA MITT
FELL KNEZ SANDWICH
STRIA GOODOMENS LACKS
NEGATION RANA ERAT
ROAS TOTE SPLINTS OAR
ARR SETASIDE ALEE FIRE
TESSERA WARD ISAR FITTO
PES ALOG TRELLIS
SEAM GAY PEST KIEV
TINY SAT LOVELETTERS
AMS ENTAIL ORATED NOV
POINTCOUNTERPOINT OBESE
INGRATE SETUP LAM BASIE
SENATES AMORY SSS INSET

DUMPLINGS

HAGAR

PEANUTS

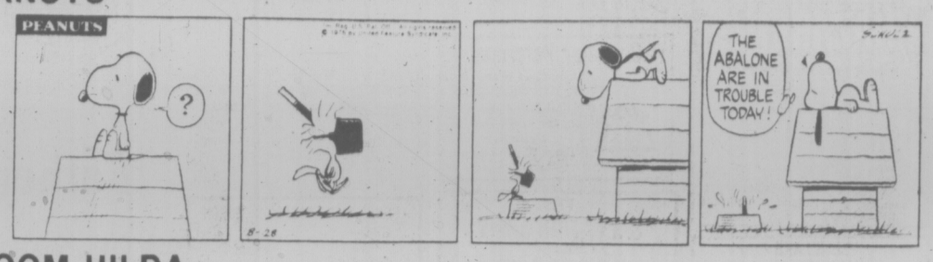

BROOM-HILDA

MISS PEACH

B.C.

WIZARD OF ID

APARTMENT 3-G

NANCY

MARK TRAIL

York keeps its mysteries

600-year-old plays live on

By GREGORY JENSEN

YORK, England (UPI) — York's citizens scrubbed off the greasepaint and put away medieval costumes the other day, but it won't be long before the whole town goes to work again on its ancient "mystery plays."

The tradition goes back at least 600 years.

The York cycle of mystery plays, the whole Bible story dramatized and acted by the man in the street, is a strange survival from the misty middle ages.

This year, as it does every three years, York performed the sweeping cycle as the core of its arts festival, which with some 850 events is England's biggest such festival. The play alone engaged a large chunk of the city.

The actors on stage included 171 townspeople and four professionals. Seventy women of York sewed costumes for months. Whole schools of children designed and made stage banners for the creation scene.

A full choir and three alternating bands — from the local chocolate factory, the Railway Institute and the Salvation Army — performed specially-written music. Farmers loaned horses for the three kings to ride and heifers and donkeys and sheep for the nativity scene.

There are 48 separate playlets in the York cycle, first written down in 1340 but old even then. Medieval performances began at 4:30 a.m. and lasted until dusk.

This year the plays were cut to about three hours, playing on a block-long stage which incorporated ruined arches of a 13th century abbey. But one play was done the old way — in the streets, played without microphones or stage lighting from a rolling wagon.

For this one the Last Judgement cast paraded through town in full costume to attract a crowd. Its stage — a borrowed beer wagon mounted with curtains and elaborate props — pulled up behind York's famous Minister church. Then the ancient words rang out as God consigned evil-doers to the yawning mouth of a fearsome-looking monster representing hell.

Originally all mystery plays were street theatre of this kind.

Their "pageant wagons" formed a steady procession through the towns, stopping for performances at specified points. Local burghers competed hotly for the honor of having a stopping point outside the front door.

Many English towns had their own mystery plays. Fragments of at least 15 cycles survive in other parts of England. York's set of 48 plays is the most complete.

Each play put a small slice of the Bible story into folk-art drama, its action easy to follow, its speeches in local dialect. Each became the jealous property of a specific medieval trade guild.

York's cardmakers guild, for instance, tried to make sure its creation of Adam and Eve play was more opulent and spectacular than the bakers' Last Supper. Sometimes competition got out of hand.

In 1419, according to York records, skinners guild players tore into carpenters and shoemakers with battle axes and clubs, "to the grave disturbance of the peace of our lord and king and the hindrance of the play." There were fines all around.

For their shortened modern performances the plays' ancient language has been updated, though they are still done in a broad Yorkshire dialect sometimes difficult for outsiders to follow.

But the scripts are faithful to the original — a complete manuscript of the 48 York plays is in the British Museum. One play's bent, dog-eared original script, probably used by the scriveners guild prompter during actual performances was on display during the festival.

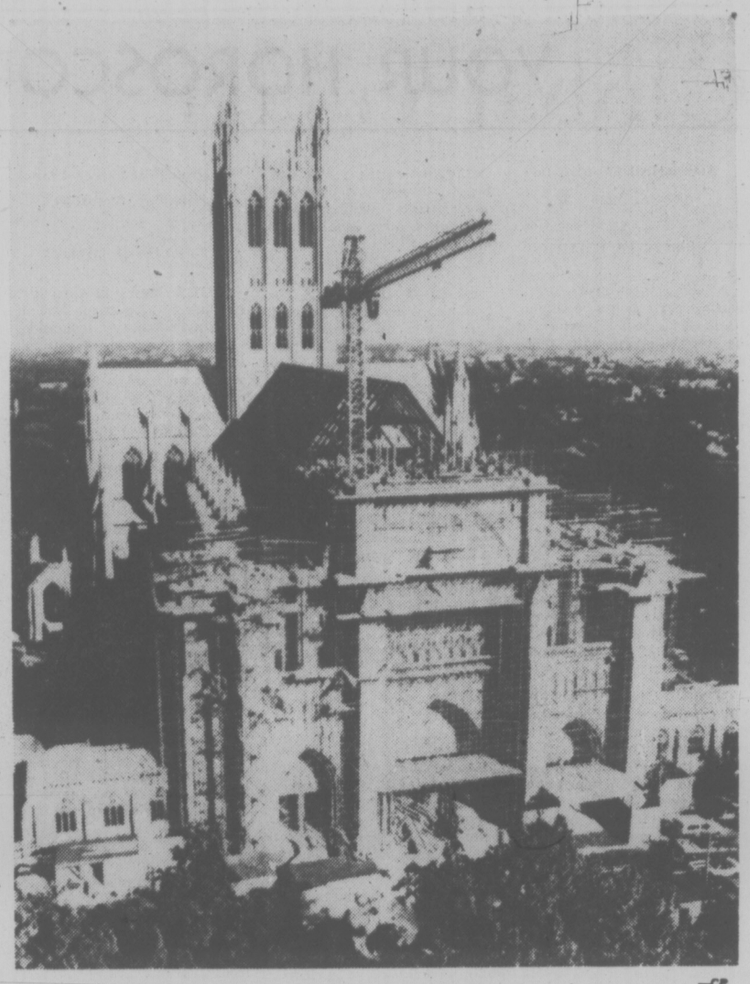

—CP

Episcopal Cathedral of St. Peter and St. Paul in Washington —widely known as the national cathedral of U.S. — is sixth largest in world. Already in use, cathedral will be completely finished in 1980 with addition of twin west towers. Church was first proposed by George Washington but foundation stone wasn't laid until 1907.

'Father' real father

LIVERPOOL (CP) — When Diana Bush addresses Rev. William Bush as "father," she really means it. For her widowed parent is one of the first family men to be ordained as a Roman Catholic priest.

Father Bush, 65, began training for the priesthood when his wife Peggy died two years ago.

After his recent ordination, he said:

"I do not agree with priests being married, but mine is an unusual case.

"Having brought up children mystelf, I sould be able to understand other priests' problems."

Father Bush said he had been well received by his parish.

Four years to go

Last park service to be held Sunday

To conclude a highly successful 12-week summer season, the grand finale of the Park Gospel Services will be held at 7 p.m. Sunday at the Cameron Memorial Pavilion in Beacon Hill Park.

This program will be presented by Gosworth Road Community Church, with Rev. Charles McKnight giving the Gospel message. He will be assisted by Greville Philps, chairman of the churchboard, as master of ceremonies; Fred Schmidt, who will give the Scripture reading and prayer, and Frank Spera, Singe Elias and Duncan Addison will give testimonies to their Christian faith.

A children's story will be told by Mrs. Bob Arnold.

The musical program includes vocal solos, duets and trios, with a violin-piano duet by Mr. and Mrs. D. Addison. Pianist is Mrs Addison

The excellent response this season was noted by Park Services Interdenominational, sponsor of the programs.

Perspectives

By Rev. J. A. Davidson

The twofold rhythm which has marked the life of the church through the centuries, when it has been faithful to its foundations, is indicated in two constrasting statements in the prayer of Jesus reported in the seventeenth chapter of John's Gospel, "I have given them thy word" and "I have sent them into the world"

Jesus is there referring to his disciples. He has gathered them around him, guided them in the ways of worship and prayer, instructed them in a new way in faith, marshalled them in a community of commitment: "I have given them thy word."

But he makes it clear that has not been trying to coddle his followers in a cosy, ingrown spirituality. He is not organizing them in a private little group in which they can escape the menaces and temptations of the world: "I have sent them into the world."

In this prayer of Jesus we find delineated a fundamental principle of the community of faith that is the church. From its beginnings in New Testament times, the church has had its existence in a twofold rhythm of assembly and dispersal.

The church assembles — primarily in local fellowships or congregations — for worship and for nurturing in the faith. The church then disperses for mission of witness and compassionate service in the world.

This twofold rhythm is an essential in the life of the church. Christian assembly is justified and fulfilled only in Christian dispersal into the world. Christian dispersal into the world has its dynamic and is given its direction in and through Christian assembly. That is the testimony of the New Testament. That is a lesson of the history of Christianity. That is a reality in the life of the church today.

Mission, then, begins in and is sustained by the local assembly, the congregation. In assembly Christians are prepared for dispersal into the busy world, for the ongoing mission of Jesus Christ. That, of course, is the ideal — but it is the ideal that has always guided the church when it has been faithful to its New Testament foundations.

But many of our congregations have become so ingrown that they frustrate rather than stimulate mission. Many Christians today tend to see a congregation as an association of nice, congenial people who share a few pious sentiments and watered-down convictions and who like to come together occasionally for comfort and consolation. It is a shocking fact that many church-members today think that their congregation or parish exists primarily to serve them: they pay for regular spiritual servicing, and they darned-well expect to get it.

Mission is of the essence of the church — mission to the neighborhood and the community, mission to the nation, mission to the whole world, mission of witness and of compassionate service. The mission of an assembly or congregation begins within its own fellowship, and must then go out to the ends of the world. As Dietrich Bonhoeffer once put it, "The church is her true self only when she exists for humanity."

"I have given them thy word . . . I have sent them into the world"

"A Family-Centred Church" 382-6524
NAZARENE
2571 Quadra Street
9:45 a.m. Sunday School
11:00 a.m. Morning Worship
6:00 p.m. Evening Worship
Pastor: Roland H. Feltmate

Christian Reformed
Agnes and Glanford
WORSHIP SERVICES
at 9:30 a.m. and 7:00 p.m.
Ministers: Peter W. DeBruyne, Gilbert J. Kamps

ELK LAKE COMMUNITY BAPTIST
5563 Pat Bay Highway
Rev. Ted Follows 658-8813
10:30 a.m. Baptisms
7:30 p.m. Praise and Worship

THE SALVATION ARMY
Citadel Corps
757 Pandora Avenue
Corps Officers: Major and Mrs. Ivan McNeilly
9:45 a.m. — Sunday School
11:00 a.m. — Holiness Meeting
7:00 p.m. Evangelistic Meeting
A warm welcome awaits you at the Army.

CHRISTIAN APOSTOLIC CHURCH
2663 Shelbourne St. Victoria, B.C.
A SOUL HEALING MESSAGE
Original Christian Doctrine
Sunday Service, 11 a.m.

DOUGLAS STREET BAPTIST CHURCH
3277 Douglas Street
REV. ROBERT VAUGHAN
9:45 a.m. Sunday School for all ages
11:00 a.m. "THE WHOLE FAMILY IN HEAVEN & EARTH"
7:30 p.m. Evening Service Withdrawn

FIRST BAPTIST CHURCH
Quadra and North Park
11:00 a.m. "CAN WE REALLY WALK WITH GOD NOW?"
Rev. Cecil Barner
John A. Watson, Minister
Mr. John Tunstall organist and choir director

TRINITY PRESBYTERIAN CHURCH
2964 Tillicum Road at Gorge Shopping Plaza
The Friendly Church close to Motels
11:00 a.m. "God, Man, and the Planet Mars"
The Minister preaching
Minister: Rev. G. D. Smith, M.A.

KNOX PRESBYTERIAN CHURCH
2964 Richmond Road
Minister: Rev. David A. Smith, B.A.
11 A.M. "The Church in a Careless World"
Nursery Facilities
Visitors are most welcome

FRIENDSHIP BAPTIST CHURCH
Welcomes you to its
10 a.m. FAMILY WORSHIP and Sunday School
7 P.M. EVENING SERVICE
at Gordon Head Rec. Centre, 1744 Feltham Rd.
Pastor: Rev. E. Kratofill, B.A., B.D. 477-8478
Affiliated with the Baptist General Conference

St. Andrew's Presbyterian Church
Downtown — Douglas St. at Broughton
Ministers: Rev. Bruce Molloy: Rev. Andrew Mowatt
11 a.m. "THE GOD WHO GOES BEFORE!" (Luke 1:68)
Nursery Care
7 p.m. "NOTHING WASTED!" (Psalm 37:23-24)
Visitors Welcome

VICTORIA ALLIANCE CHURCH
1792 Townley Street — Telephone 592-1821
9:45 a.m. Family Bible Study
11:00 a.m. MR. TOM McRAE
7:00 p.m. MR. DON ROBERTSON
"Holding Forth the Word of Life"

OPEN AIR SERVICE
BEACON HILL PARK
At Bandshell, Sunday, 7 p.m.
(Rain or Shine)
In Charge: Gosworth Road Community Church
Speaker: The Minister, Rev. Charles R. McKnight
Varied musical programme in support.
Auspices: Parks Services Interdenominational

VICTORIA BAPTIST CHAPEL
S.B.C.
3220 Cedar Hill. Cedar Hill Community Centre
Bible Study 9:45 a.m.
Worship 11 a.m
fishers of men
Rev. Bo Brantley Phone 477-5474
"We love, because He first loved us" JN 4:19

PENTECOSTAL ASSEMBLIES OF CANADA

OLDFIELD GOSPEL CHAPEL
5508 Oldfield Road
9:45 a.m. Family Bible School
11:00 a.m. Morning Worship
7:00 p.m. DRIVE IN SERVICE at Saanichton Fair Grounds with "SUNSHINE CHOIR, THE SINGING HOLDENS and HEATHER PHILPS
Come as you are—Stay in your car
Pastor L. W. Henkel 658-5908

VICTORIA TRUTH CENTRE
There is an answer to every prayer and a solution to every problem
11:00 a.m. "THE GAME OF LIFE"
Rev. Lois McLean, Rev. Chas. Glauser
7:30 p.m. "GO! TELL NO MAN"
1201 Fort St. Everyone Welcome

COLWOOD PENTECOSTAL CHURCH
Pastor: D. L. McMillan 2250 Sooke Road Assistant: R. Bitterman
11:00 a.m. MORNING SERVICE
7:00 p.m. EVENING SERVICE

Queens Avenue
804 QUEENS AVENUE
Minister: REV. BILL JOHNS
382-7833 592-1793
10:30 a.m. FAMILY LIFE HOUR
7:00 p.m. EVENING SERVICE
PASTOR TOM RIDEWOOD, Chemainus
★ Singing Group

Emmanuel
BAPTIST CHURCH
2121 CEDAR HILL CROSSROAD Tel. 592-2418
9:30 a.m. Family Service
11:00 a.m. Morning Worship
CHARTER FOR RENEWAL (5)
"LAW, PROPHETS and WHATSOEVERS"
Series based on Matthew 7:1-14
PASTOR NORMAN ARCHER PREACHING
Full Sunday School Program at both Morning Services
7 P.M.
"NEW HORIZONS"
A 35-member cast of young people from SANTA MARIA, CALIFORNIA presenting a program of music, puppetry and witness for the whole family
BRING YOUR FRIENDS AND NEIGHBORS

SIDNEY PENTECOSTAL CHURCH
SUNDAY SERVICES IN THE KNIGHTS OF PYTHIAS HALL
9760 Fourth Street, Sidney
Rev. Chas. Barker, Pastor Phone 656-2545
11:00 a.m. MORNING SERVICE
7:00 p.m. EVENING SERVICE

CHRISTIAN SCIENCE
FIRST CHURCH OF CHRIST SCIENTIST
A Branch of the Mother Church, The First Church of Christ, Scientist, Boston, Mass.
CHAMBERS at PANDORA
Sunday Services: 9:30 and 11:00 a.m.
Lesson Sermon:
JESUS CHRIST
Sunday School: 9:30 and 11:00 a.m.
Wednesday Testimony Meeting, 8:00 p.m.
Reading Room, 1210 Broad Street
Nursery Come and Visit Us. Elevator

NORTH DOUGLAS PENTECOSTAL TABERNACLE.
Douglas at Canterbury Pastor: Rev. Harold Pendray
9:45 a.m. SUNDAY SCHOOL
11:00 A.M. and 7:00 P.M.
REV. GILBERT ROWLAND
Everybody Welcome

Pastor: JOHN STONE
TUESDAY — PRAYER 7:30 P.M.
trinity christian centre
949 FULLERTON AVE.
11 A.M. H. OLSEN
7 P.M. AL ADAM
Pastor at Large HARALD BREDESEN
SEE ... CHARISMA" SAT. 10:30 A.M. CH. 11
THURSDAY—SCHOOL OF DISCIPLESHIP 7:00 P.M.

CHINESE PENTECOSTAL CHURCH
800 Princess
SUNDAY 9:45 a.m. Sunday School
11:00 a.m. and 7:30 p.m. Worship Services
Prayer — Wed. 7:30 p.m. Youth, Friday, 8:00 p.m.
Pastor: Rev. Steve Wong 383-3878

Central BAPTIST CHURCH
833 PANDORA AVE. 385-7786
"We preach Christ crucified risen and coming again"
Sunday Morning
1 Two similar FAMILY WORSHIP Services for your convenience
8:45 and 11:00 a.m.
This week's topic:
"THE MOST EXPENSIVE THINGS IN THE WORLD"
Summer Studies in Psalms
2 FAMILY BIBLE SCHOOL - for all ages. Supervised Nursery. Including Adult Elective Studies
Starts at 9:45 a.m.
3 7 P.M.
"THE MIND CHANGER"
Pastor Holmes Preaching at all services
Pastor: R.D. Holmes
Assoc. Pastor: Alex Shook
Assoc. in C.E. Miss Verne Scott
Asst. to Pastor: C.V. Eno
Visitors Warmly Welcomed

Glad Tidings
Pentecostal Church
842 North Park Street
God's Word as it is — For Men as They are.
Affiliated with the assemblies of God, U.S.A.
9:45 a.m. FAMILY BIBLE SCHOOL
Our teachers are practical and down-to-earth
Need a ride? Phone 658-5694
11:00 a.m. REV. HOWARD KERR
Praise and Worship!
Join our many visitors!
7 P.M. "ALLELUIA" (45 Minute Musicale)
Summer Choral sings a fitting farewell to our summer Pastors, REV. & MRS. HOWARD KERR
Tuesday, 7:30 p.m.—Bible Study, Prayer and Share with the Kerrs (for the last time)
COMING—September 5
Welcome to our new senior Pastor, REV. E. E. AUSTIN
Pastor: Bill Hale Phone: 384-7633

THE CHRISTADELPHIANS
ADVANCEMENT OF SCRIPTURE KNOWLEDGE
1396 McKenzie Avenue
Great News FOR THE World
"A MORALLY CORRUPT WORLD AWAITS DIVINE JUDGEMENT"
C. Hollenby
Bible Address Everyone Welcome
Sun. 7:30 p.m. No Collections
Sunday School 9:30 a.m.
Memorial Worship 11:00 a.m.

Advertising serves by informing.
CANADIAN ADVERTISING ADVISORY BOARD

Global village under microscope in workshop

By DON GAIN

The inter-church committee for world development education is urging Christians to do some homework on conditions in the Third World before a workshop arranged for this fall in First United Church.

Mrs. Frances Elford, local committee chairman, said in a recent intreview, that she hoped people would do some reading in preparation for the meeting Oct. 1-2 which will explore issues vital to "our global village."

Among readings suggested are the following which are available at the Anglican Diocesan Supply Centre, 912 Vancouver:

- Why Don't You? by Hugo Muller.
- This Land Is Not For Sale, by Hugh McCullum.
- Justice Not Charity, by Douglas Roche.
- Justice Demands Action, the statement presented to Prime Minister Trudeau and members of the federal cabinet by Canadian church leaders last March.

The October workshop will have as keynote speaker Victoria's Roman Catholic Bishop Remi De Roo. Rev. Wes Maultsaid of Vancouver, an active worker in world development education, will discuss the question, Are You a Foreign-Aid Freak? Learn About Aid, Trade and Development.

Rev. John Greene of Chemainus will look into the question, Are You Prepared to Change Your Life Style?

Mike Lewis, who works for the Union of B.C. Indian Chiefs, will talk about Christians and Indian land claims.

Rev. Bud Godderis of Castlegar will outline the political significance of the New International Economic Order, a set of demands upon the nations of the first world by the nations of the Third World.

The committee for world development education is sponsored by Anglican, Catholic, Lutheran, Presbyterian and United Churches in Canada.

Similar studies are being carried out by the Mennonite central committee, a co-operative relief and service agency of 17 North American Mennonite and Brethren in Christ churches.

That committee has called for a major focus on the world food crisis by Mennonites for the next five to 10 years.

Doris Longacre of Akron, Pa., a home economist and assistant in food production and world development for the committee, has written a book designed to encourage a radical change in North American eating habits.

"For the first time in its 55-year history, the Mennonite central committee has asked each constituent household to look at its life style, particularly food habits," she said in a recent interview in Ontario.

"Noting a relationship between North American over-consumption and world need, a goal has been set to eat and spend 10 per cent less," she said.

In her More-With-Less Cookbook, she outlines the North American tendency toward obesity, pinpointing loneliness, anxiety and boredom as underlying causes of overeating.

She also blames lack of adjustment in eating habits to conform with a sedentary existence.

Mrs. Longacre writes about the latest theories that the North American diet, high in sugar and saturated fat and low in roughage, may be a contributing factor in the development of atherosclerosis and cancer of the colon.

Mrs. Longacre opposes processed foods because they waste energy resources used in their production.

"We pay more for convenience foods," she said. "This raises our food bills and uses funds that could help feed the hungry.

"But the problem doesn't stop there. We get less because nutrients are lost in processing while chemicals of questionable safety are added."

She would like to see communities become more self-sufficient, raising and distributing foodstuffs within a small area to cut out elaborate packaging and transportation costs."

She sees her book as a description of a "theology of food use." "Changing eating habits is one of the hardest things I can do," she said. "Keep working on it and take it slowly."

College chaplain's role

First woman preacher appointed by bishop

Sister Kathleen in pulpit —AP

HARTFORD, Conn. (AP) — The archbishop of Hartford says he has appointed a college chaplain as the first woman preacher in the history of the Roman Catholic Church.

Archbishop John Whealon said Tuesday he granted preacher status to Sister Kathleen Cannon of Albertus Magnus College in New Haven.

The designation enables Sister Kathleen to deliver sermons from the church pulpit at mass.

The title of preacher is taken from the Latin word "praedicare," to proclaim, Archbishop Whealon said. It designates a person who has received a commission to proclaim the Christian message.

The archbishop added that women have been allowed to preach occasionally but never before with the official title. Only a bishop can approve the preacher status.

Musical low

A musical group from Santa Maria, Calif., directed by a pastor from Nanaimo, will perform on Sunday, Aug. 29, at the Emmanuel Baptist Church, 2121 Cedar Hill Cross Road. Pastor Ronald Inscho, minister of youth and music at Grace Baptist Church, Santa Maria, leads the New Horizons group which consists of high school and college-age musicians. The group will perform at 7 p.m. at the Emmanuel church as part of a 16-day tour of the West Coast covering California, Oregon, Washington and B.C. New Horizons is actually several groups in concert: a large group singing a variety of styles, a small ensemble called True Liberty, using orchestral sound tracks, and puppeteers using a humorous approach to religious communication.

Theology school starts Sept. 28

The 10-week, fall term of the Greater Victoria Lay School of Theology will begin Sept. 28 at the Metropolitan United Church's Christian education centre at Quadra and Pandora.

Regular Tuesday evening courses will consist of two-hour classes. The first hour will be a basic course on the New Testament introduction and the second hour will be a choice between Comparative World Religions and The Fourth Gospel.

New Testament introductions will be taught by the Very Rev. Brian Whitlow, Comparative World Religions by Rev. Dr. Wee Chong Tan and The Fourth Gospel by Rev. Canon Thomas Bailey.

Bailey will also conduct classes on Wednesdays starting at 9:45 a.m. on The Fourth Gospel.

Fee for the courses are $10 each or $15 for husband and wife.

Registration will take place before the first lecture or preregistration may be made by sending a cheque payable to the Victoria Lay School of Theology and sending it to the Registrar, A. E. Norris, 1278 Camrose Crescent, Victoria.

The Greater Victoria Lay School of Theology is made up of Anglican, Presbyterian, Roman Catholic and United church lay people and is under the patronage of the Victoria Council of Churches.

Teenage guidelines issued for marriage

HAMILTON (CP) — Guidelines for teenage marriages were issued recently by Bishop Paul Reding of the Hamilton diocese in an attempt to reduce the number of marriage breakdowns among young people.

The guidelines ask couples to wait at least four months between the time they first approach the priest and the date of the wedding ceremony.

During the waiting period, the priest will see the couple several times to help them assess their maturity and ability to accept the responsibilities of marriage.

Meetings between the priest and the couple's parents are also recommended.

The priest is also advised to get in contact with the chancery office in Hamilton to see whether the couple has previously approached another priest and whether he has refused to marry them.

"This is to avoid the practice of shopping around that some couples indulge in," says Msgr. R. W. O'Brien of Family Church, New Hamburg, Ont.

"With every priest in the diocese following the guidelines, we have established a common approach to teenage marriage — which is a definite improvement."

Churches battle Davis government

TORONTO (CP) — The Ontario government may face a battle with five of the province's leading churches, says Donald MacDonald, member of the legislature for the Metropolitan Toronto riding of York South.

MacDonald, the New Democratic Party's food and agriculture critic, said in a statement that in April 1975 the Roman Catholic, United, Presbyterian, Baptist and Lutheran churches met with the premier to request that the government match funds raised voluntarily by the churches to assist in aid and development throughout the Third World.

MacDonald said the government turned down the request, alledgedly with the support of its caucus, but has since received thousands of letters requesting support.

T. R. Hilliard, a former deputy minister of agriculture and food assigned to investigate the food aid and development situation throughout the world, recently recommended that Ontario not get involved because aid is a federal responsibility, MacDonald said.

On the basis of Hilliard's report, the government again rejected the churches' request.

"It is now clear the church leaders are not accepting the government's decision or its reasoning," MacDonald said. "How can Canada's largest province react so callously to human need?"

Bringing back lapsed youth one of church's big concerns

OTTAWA (CP) — Three Roman Catholic bishops, representing Canada, the United States and Latin America, said Thursday one of their church's biggest concerns is attracting young people whose interest in their kind of religion has been rapidly falling in the last two decades.

It's a question that has plagued the church for a decade but now has reached serious enough proportions to merit formal discussion at the current bishops' conference here and at a mass meeting of Catholics in Rome next fall, Bishop Emmett Carter of London, Ont., told a news conference.

"There's been a big falloff in church attendance in the last 20 to 25 years and the drop in religious practice is double in youth," Carter said. They simply are not getting the religious training that once had its roots in the home and in the schools.

Carter, Aloisio Cardinal Lorscheider of Brazil and Archbishop Joseph Bernadin of Ohio, who are co-chairmen of the annual Inter-American meeting of 27 bishops, all agreed that the church's traditional reliance on schools, books and parish meetings is insufficient.

Greater use of modern means of communication and advertising was necessary.

New pipes for old

GUELPH, Ont. (CP) — The 50-year-old pipe organ at St. George's Anglican Church is getting a $75,000 facelift.

When completed, the organ will have 59 ranks of pipes. The longest pipe will stand 20 feet, six inches high. A facade of 45 new pipes will replace the old pipes.

Silver Threads

VICTORIA

MONDAY through FRIDAY—8:30 a.m.-4:30 p.m., usual summer activities, programs, drop-ins, etc.

SATURDAY—11 a.m.-9 p.m., usual programs.

SUNDAY—1-4 p.m., drop-ins.

Tickets on sale for PNE trip Sept. 3, $7; Butchart Gardens Sept. 7, $3.50; UBC Anthropology Museum and Stanley Park Sept. 9, $6.50; Gulf Islands 'round trip Sept. 14, $2.25; Salt Spring Island Sept. 16, $2.75; mystery trip Sept. 21, $5.25; Vancouver shopping trip Oct. 5, $6.50.

There are openings for the Johnston Canyon tour Sept. 7-13, $108 twin and Reno Oct. 3-9, $124 twin. Call 388-4268.

SAANICH

MONDAY—8:30 a.m., drop-ins, billiards, shuffleboard; 11:30, soup and sandwich lunch; 1 p.m., duplicate and contract bridge; 7, Happy Gang Orchestra practice.

TUESDAY—8:30 a.m., drop-ins, billiards, shuffleboard; 9:30, carpet bowling; 11:30, soup and sandwich lunch; 1 p.m., chess; 1:30, progressive whist, billiards, drop-ins.

WEDNESDAY—8:30 a.m., drop-ins, billiards, shuffleboard; 11:30, soup and sandwich lunch; 1 p.m., billiards, drop-ins; 6, Hawaiian dinner and dance.

THURSDAY—8:30 a.m., drop-ins, billiards, shuffleboard; 9:30, carpet bowling; 11:30, soup and sandwich lunch; 1 p.m., progressive and contract bridge.

FRIDAY—8:30 a.m., drop-ins, billiards, shuffleboard; 9:30, carpet bowling; 10, New Horizons entertainment committee meeting; 11:30, soup and sandwich lunch; 2 p.m., Jacko, billiards, drop-ins; 7:30, progessive whist.

SATURDAY—1:30 p.m., cribbage, billiards, drop-ins; 7:30, Bingo—everyone welcome.

Tickets on sale for Wilcuma Lodge trip Sept. 8.

Volunteer instructors needed for classes in dressmaking, lapidary and pottery. Class registration is all week.

Tea and coffee served daily at 10 a.m. and 3 p.m.; visitors welcome.

Volunteer drivers needed to drive handicapped members to and from the centre. Phone 382-3151.

Reno trip is Oct. 3. Phone 382-3151 for information.

SIDNEY

MONDAY—9 a.m., centre open; noon, lunch; 7 p.m. band practice.

TUESDAY—9 a.m., centre open; 9:30, trip to Qualicum Beach; 10 a.m., painting for fun; noon, lunch; 1:15 p.m., whist; 7 p.m.—shuffleboard and games night.

WEDNESDAY—9 a.m., centre open; noon, hot dinner; 1 p.m., discussion group; 2 p.m., dancing for fun.

THURSDAY—9 a.m., centre open; 10 a.m., badminton; noon, lunch; 1 p.m., bridge; 7 p.m., crib.

FRIDAY—8:15 a.m., trip to PNE; 9 a.m., centre open; 10 a.m., keep fit; noon, lunch; 2 p.m., jacko; 7 p.m., evening cards.

SATURDAY—1 p.m. to 4 p.m., open for drop-ins.

SUNDAY—1 p.m. to 4 p.m., open for drop-ins.

DAILY — Shuffleboard, cards, library, all outdoor activities. Classes start Sept. 7. Trip tickets on sale—Sept. 23, Bellingham. A few seats left on Disneyland trip Nov. 15-25.

Reformed Episcopal
CHURCH OF OUR LORD
Humboldt and Blanshard St. Victoria, B.C.

Bishop Stacey

11:00 A.M.
MORNING PRAYER
Rt. Rev. Gordon R. Stacey D.D., rector
Assistant Rev. Harry Gleeson 383-4164

CITY AND DISTRICT CHURCHES

GOSPEL CHAPELS

OAKLANDS CHAPEL
Fernwood and Cedar Hill Road
SUNDAY
9:30 a.m.—Breaking of Bread
11:15 a.m.—Family Bible Hour
Sunday School
Speaker Mr. George Foggin from Taiwan
7 p.m. Evening Service
Speaker Dr. A. Punk
Thursday 8 p.m.—
Prayer and Bible Study

VICTORIA GOSPEL CHAPEL
935 Pandora Avenue
SUNDAY
9:30 a.m.—Breaking of Bread
11:15 a.m.—Sunday School and Family Bible Hour
7 p.m.—Evening Service
Speaker at Both Services
Mr. Robert Arthur
Wednesday 8 p.m.
Prayer and Bible Study

MENNONITE

SAANICH COMMUNITY CHURCH
990 Falmouth Road—384-8841
10:00—Family Worship
11:00—Bible and Optional Classes
Pastor—G. L. Braun, 477-6111

ASSOCIATED GOSPEL CHURCHES

GOSWORTH ROAD
Community Church
2845 Gosworth Road
Rev. C. R. McKnight 386-9793
9:45—Sunday School
11:00—Worship Service
7:00 p.m.—Evening Meeting
Tues., 7:30—Bible Study

SOCIETY OF FRIENDS

SOCIETY OF FRIENDS
(Quakers)
MEETING FOR WORSHIP
SUNDAY 11 A.M.
VISITORS WELCOME
1831 FERN ST.

EVANGELICAL FREE CHURCH

PARKDALE FREE CHURCH
1095 Tolmie Ave. 382-7513
SUNDAY
Sunday School—9:45 a.m.
Morning Worship—11:00 a.m.
Evening Worship—7:00 p.m.
Pastor, Carl Klassen
479-4431 384-3646

LUTHERAN

LUTHERAN CHURCH OF THE CROSS
Cedar Hill and Cedar Hill Cross Road
Alfred J. C. Johnson, Pastor, 477-3851
10:00 a.m.—Divine Worship Service
The Church Where Families Worship Together
Evangelical Lutheran Church of Canada
(E.L.C.C. formerly A.L.C.)
Visitors Welcome

GOOD SHEPHERD LUTHERAN CHURCH
2815 Cedar Hill Road
Rev. Fred Knebel, Pastor
10 a.m.—English Service
11 a.m.—German Service
11 a.m.—Sunday School

GRACE LUTHERAN CHURCH
1273 Fort St. 383-8256
Lutheran Church in America
(Across from Central Junior High)
10 a.m.—Worship with Holy Communion
Minister Rev. Ronald Nelson
"Come, let us worship the Lord!"

REDEEMER LUTHERAN CHURCH
Corner Jacklin and Jenkins
(Across from Belmont High)
10 a.m. Worship Service
Minister Herman Bickel, 478-8850

HOPE LUTHERAN CHURCH
MISSOURI SYNOD
1924 Carrick Street off Foul Bay
The Rev. L. M. Carlson, Pastor, 592-2308
Sunday:
9:30—Church School and Bible Class
10:15—Divine Worship Service
ALL WELCOME
A Church of "The Lutheran Hour" and "This is the Life"

PSYCHIC SCIENCE

VICTORIA CENTRE OF PSYCHIC SCIENCE
819 Fort Street
Sundays, 11 a.m.
Worship and Social Fellowship
Clairvoyance at Every Service
Sunday School—4 to 12 years
Every Second Thurs. Monthly
Psychic Demonstrations 7:30 p.m.
Every 1st and 3rd Wednesday monthly
Tea and Psychic Readings
1:30-3:15 p.m.

UNITARIAN

UNITARIAN CHURCH OF VICTORIA
106 Superior Street
NO CHURCH SERVICE

ANGLICAN

christ church cathedral
Quadra at Courtney
2 blocks up from Douglas
8:00 a.m. Holy Eucharist
9:30 a.m. Family Eucharist
11:00 a.m. Sung Eucharist
5:15 p.m. Family Eucharist
7:30 p.m. Evensong
WEEKDAYS
Mattins, 9:00 a.m.
Evensong, 5:15 p.m.
Holy Eucharist:
Tues. and Wed., 11:00 a.m.
Thurs., 7:30 a.m., Fri. 12:15 noon

St. John's
QUADRA AT MASON
8:00 a.m. Holy Communion
9:30 a.m. Family Communion
(Nursery Facilities)
Sermon:
Bishop F. R. Gartrell
11:00 a.m. Morning Prayer
Sermon:
Bishop F. R. Gartrell
THURSDAY
10:30 a.m. Holy Communion

ST. BARNABAS
Belmont and Begbie
7:45 a.m. Mattins and Holy Communion
10:30 a.m. Sung Mass
7:30 p.m. Evensong
HOLY COMMUNION DAILY
(except Monday)
Rector: Canon B. T. Page, M.A.
595-8242

ST. GEORGE THE MARTYR
Cadboro Bay Road and Maynard Street
Rev. Barry Jenks, 477-0705
8:00 a.m. Holy Communion
10:00 a.m. Choral Eucharist
HOLY COMMUNION
Thursday, 10:00 a.m.

St. Luke's
Cor. Cedar Hill and Cedar Hill X Rd.
Rector: The Venerable C.E.F. Wolff
8:00 a.m. Holy Communion
11:00 a.m. Morning Prayer
7:30 p.m. Evensong
Priest in Charge:
The Rev. G. W. Lang

ST. MARY'S
ELGIN ROAD
The Parist Church of Oak Bay
The Ven. Hywel J. Jones
L.Th., Rector
8:30 a.m. Holy Communion
9:30 a.m. Family Eucharist
11:00 a.m. Mattins
Preacher: The Rector
7:00 p.m. Holy Communion
THURSDAY
10:30 a.m. Holy Communion

ST. MATTHIAS
Richmond at Richardson
Rector:
Canon W. E. Greenhalgh, L.Th.
Assistant:
Rev. David Fuller, B.Sc., M. Div.
8:00 a.m. Holy Communion
10:30 a.m. Mattins, Nursery
THURSDAY
10:30 a.m. Holy Communion

St. Peter's
ANGLICAN CHURCH
Serving the Lake Hill Community
9:00 a.m. Holy Communion
10:30 a.m. Mattins
Rev. W. B. Munday, 382-4848

St. Philip's
Neil Street and Eastdowne Road
Rector — Rev. D. Neil Robinson
8:00 a.m. Holy Communion
10:00 a.m. Family Eucharist
7:30 p.m. All in a Family
Weekdays—Holy Communion
Wednesday 7:30 p.m.

UNITED

FIRST UNITED CHURCH
Quadra at Balmoral
MORNING WORSHIP
11:00 A.M.
"THE EVER-OPEN DOOR"
Rev. Hugh M. Hunter
Toddler and Nursery facilities available.

METROPOLITAN UNITED CHURCH
Pandora at Quadra Street
Sunday Worship Services
11:00 A.M.
"TRAVEL HINTS"
7:30 p.m.
"WHAT IS THE GOSPEL?"
Rev. John Wood, B.A.
at both services
11:00 a.m. Child Care
Visitors Welcome

CENTENNIAL UNITED CHURCH
Gorge Road and David Street
(Opp. Colony Motor Inn)
Minister: Rev. John Travis
11:00 A.M.
"THE SIGNIFICANCE OF LAUGHTER"
Rev. Walter Crane Preaching
Soloist:
MRS. AUDREY GLASS
Organist: Mr. Ernest Williams

ST. AIDAN'S UNITED CHURCH
Richmond at Cedar Hill X Road
Ministers: Rev. J. Rae Allan
Rev. Clare Holmes
Music Director: Vera Barclay
Organist: Mrs. Violet Fleming
10 A.M.
Summer Service Time
MORNING WORSHIP
Rev. Clare A. Holmes
Creche provided

OAK BAY UNITED
Mitchell and Granite
Minister: Rev. W. Van Druten
Minister Emeritus:
Dr. D. B. Sparling.
Organist: R. Kroeger
Youth Director: Ron Fuller
11:00 a.m.
Rev. W. Van Druten
Nursery 11 a.m.

belmont avenue united church
2023 Belmont at Pembroke 595-4796
Minister: Rev. Robert F. McPherson
11:00 a.m. Morning Service
Nursery Available

CADBORO BAY UNITED
2625 ARBUTUS ROAD
Minister: Dr. R. A. McLaren
10 A.M.
"Lonesome Valley"
10 a.m. Nursery

FAIRFIELD UNITED CHURCH
Corner Moss and Fairfield Rd.
Rev. H. W. Kerley
11:00 a.m. Service of Worship
(Nursery Available)

A Warm Welcome for You at
GORDON HEAD UNITED CHURCH
Corner of Tyndall and San Juan
10 a.m.
Combined Service
with
St. Dunstan's
Rev. W. J. Lunny
Child Care
Rev. Franck Patterson, 477-6505

James Bay United
511 Michigan Street
A friendly church serving the whole community since 1891
Rev. R. H. Dobson, Minister
11:00 a.m.
MORNING WORSHIP
Guest Organist:
DOROTHY DOBSON

Non-Resident Control Still High

OTTAWA (UPI) — Statistics Canada Friday released figures showing government measures to increase Canadian control over many foreign-owned industries are having little effect.

The statistical agency said that for 1973, latest year for which complete book value data is available, foreign investment in Canadian non-financial industries remained a stable 34 per cent of total.

And the government agency said that according to projections carrying the data forward through 1975 foreign investors in most sectors continue to receive better value for their investment dollar than Canadians, in terms of corporate control.

Statistics Canada said "in a number of industrial categories there were large variations in the proportion of capital owned and controlled by residents and non-residents.

"The largest variation was in the rubber manufacturing industry, where non-residents supplied only 71 per cent but controlled 99 per cent of the total capital employed.

"The variation was also high in petroleum and natural gas as the non-resident ratios were 58 per cent for ownership and 76 per cent for control of this industry.

"In the chemical industry non-resident ownership of total capital employed was 72 per cent while foreign-controlled enterprises accounted for 86 per cent of the industry total.

"The variations in the ratios of non-resident ownership and control were also pronounced in the categories of other manufacturing, automobiles and parts, and transportation equipment industries."

Fields in which the ratios were reversed involved state-supported or owned sectors such as railways and other utilities.

Statistics Canada charts show that in 1973 Canadians provided 47 per cent of manufacturing investment to obtain 41 per cent control. For the United States investors 44 per cent investment brought 44 per cent control and other foreign investors got 15 per cent control for nine per cent investment. Projections for 1974 and 1975 show identical figures.

The statistical agency said "projections of the ratios of foreign control indicate that they edged downwards slightly to 34 per cent (from 34 and a fraction) at the end of 1974 due primarily to an increase in Canadian control in the 'other utilities' industry, and remained at this level in 1975."

Statistics Canada noted low levels of foreign control among utilities are "historically associated with this sector in which government control is prominent."

Voter Registry Tally Mounting

There has been a general upswing in the number of registrations for municipal voters lists, clerks in Greater Victoria and Saanich Peninsula municipalities report.

Victoria city clerk Morran Waller attributed the increase to the legal battle brewing between the Fairfield Community Association and the city over registration application forms.

The association is taking the city to court Wedensday in an attempt to persuade a B.C. Supreme Court judge that the city should release application forms in bulk to the association for their distribution.

Robert Milne, acting for the association, said Friday such an order would still give the association members time to distribute the application form so that potential voters could be included on the list by a court of revision.

The controversy, said Waller, is "better than paying for an ad."

Clerks on the peninsula said the registration increase is likely because of recreation referendums.

Four Plead Guilty

Four persons entered guilty pleas Friday at Call Day for county court criminal jury trials arranged for September.

Ronald Steven Bell, 20, will be sentenced Sept. 20 for possession of stolen property worth more than $200 in Saanich Sept. 22, 1975.

Joseph Rosaire Alain LaForest, 26, will be sentenced Sept. 23 for breaking and entering and theft Jan. 23 at Stewart and Hudson, 418 Gorge, and possession of housebreaking tools Jan. 27.

Lori Head, also known as Laurelle Rose Lomax, will be sentenced Sept. 20 for trafficking in methamphetamine in Saanich Sept. 25, 1975.

Norman Wayne Hogan will be sentenced Sept. 17 for trafficking in speed in Saanich Sept. 24, 1975.

Nine trials were set down for the general sessions of county court in September and eight trials were traversed to the November general sessions.

In three cases, the accused re-elected to be tried by judge without a jury and two cases were adjourned.

Crown counsel for most of the September trials will be Gordon Macdonald, assisted by Trudi Brown.

U.S. PARITY URGED —CUT CANADIAN PAY

EDMONTON (CP) — The Canadian forest industry should adopt the old union battlecry of parity with the United States, a Vancouver industrialist said Friday.

Peter Bentley, president of Canadian Forest Products Ltd., said British Columbia and Alberta woodworkers' wages now are 10 to 20 per cent above those in the U.S. Pacific Northwest.

"It has weakened our competitive position in the U.S. market, where 85 per cent of our lumber exports go," he said in an interview.

"I am not anti-labor, and in fact I am quite proud of the fact that our workers are the highest paid in the world.

"But it's also a fact that we have become a marginal producer for the export market. We cannot maintain our share of the U.S. market when that market is weak — and of course our net margin in the Canadian industry is now lower than that in the U.S.

"So, relative to our non-competitive position, we must adopt the old union battle cry and win back parity with the U.S."

'No Burning Need' For BNA Act

The federal Liberal government is stressing the need for patriation of the British North America Act as a gimmick to detract from other more pressing problems, a University of Victoria professor said Friday.

Ron Cheffins, a specialist in constitutional law on the university's law faculty, said Pierre Trudeau would also like to go down in history as the prime minister responsible for patriation.

He said during taping of the British Columbia Television program Capital Comment that there would be loud hurrahs, trumpets and excitement for a while but it would soon be forgotten because the issue is not that important.

Cheffins said there is "no real burning need" to bring the BNA Act to Canada and doing so would not solve any of our existing problems.

"It would be nice but it certainly isn't vital," he said.

In an interview after the taping, Cheffins said he is swinging more and more to the belief that certain sections of Canada will secede in the future.

Cheffins said more and more people are becoming disillusioned with the leadership they are getting on the federal level and some action is almost inevitable.

He also said the lack of political knowledge on the part of students entering university was frightening and appalling.

He said about 70 per cent of university students have no knowledge or understanding of Canadian politics although they may know something about the U.S. political scene.

Closure Bid

A public hearing to consider a request by the Canadian National Railways to abandon rail service between Victoria and Deerholme near Duncan, will be held at The Empress at 10 a.m. Sept. 21.

The hearing was called by the Canadian Transport Commission.

The railroad right-of-way has been suggested for a cycling-hiking trail or for commuter travel.

$82,000 Cut In Food Profit

OTTAWA (CP) — Monarch Fine Foods Ltd. of Toronto has agreed to dispose of $82,000 that the Anti-Inflation Board has decided are excessive profits, the company and the board announced jointly on Friday.

The company is to make selected price reductions on margarine products that it sells to wholesale customers.

A board official said there is no requirement for Monarch to name the items that it will sell at lower prices, and no assurance that wholesalers will pass it on to consumers.

The board says the excess revenues were earned during 1975 on 15 product lines, which are not identified in the board statement. It adds that revenues from other Monarch product lines were $2.5 million less than the maximum allowable under board guides, but there is no provision for companies to offset excess revenue from one product against deficiencies on others.

Monarch is the second food company that has been named as among those required to dispose of revenues the Anti-Inflation Board says are excessive. The other was General Foods Ltd., which was asked to dispose of $1.4 million through lower prices to its wholesale customers.

But an Anti-Inflation Board official says more than 20 companies have filed compliance plans with it to show how they will meet similar situations. The board keeps their names secret unless the company decides to publish their intentions.

Price Fixing Charge 'Stupid'

REGINA, Sask. (UPI) — American court charges that some Canadian companies and individuals co-conspired to fix prices in the potash industry between 1969 and 1974 were called "incredibly stupid" Friday by a former deputy premier of Saskatchewan.

"Of course it was price fixing," said D. G. Steuart, provincial Liberal leader and a key figure in the 1969 Liberal administration when potash pro-rationing was introduced.

"Our resources were being mismanaged in our opinion so we moved in to see that they were properly managed and we had every right to do so," Steuart said.

Steuart called the action an attempt to impose American laws in Canada, and said it was "incredibly stupid."

The action by a Chicago Federal court named 18 corporations and 139 individuals — including five Canadians — as indicated co-conspirators in an antitrust suit which charged eight companies with price fixing.

RENO
By Air, 3 Days $155.50
By Air, 7 Days $210.00
By Bus, 7 Days $125.00
FROM VICTORIA
TRAVELEYDEN
388-4201

EATON'S
For the Hard of Hearing
Unitron hearing aids can help nerve deafness and understanding. We supply batteries at no charge for the life of the Unitron rechargeable Hearing Aid at Eaton's.
Fourth Floor 382-7141

Montreal's on the line and you're in the driver's seat.

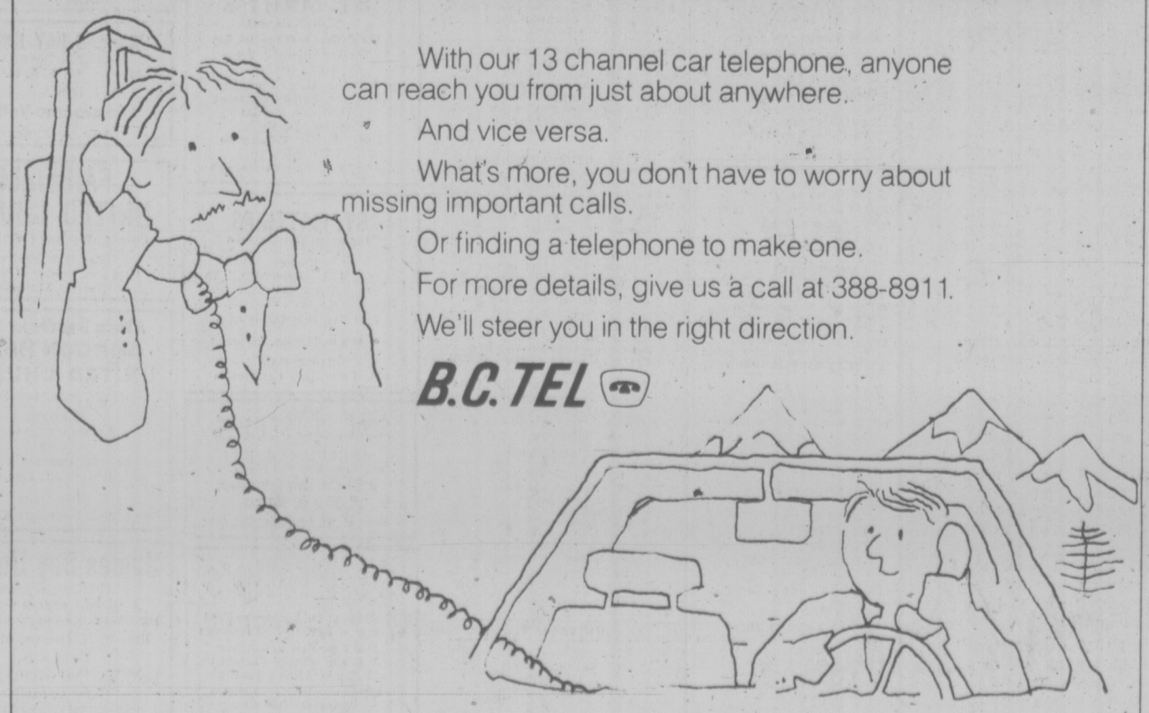

With our 13 channel car telephone, anyone can reach you from just about anywhere.
And vice versa.
What's more, you don't have to worry about missing important calls.
Or finding a telephone to make one.
For more details, give us a call at 388-8911.
We'll steer you in the right direction.
B.C. TEL

Add the designer touch to your bedroom with spreads and drapes you thought you couldn't afford —now at Eaton's special savings!

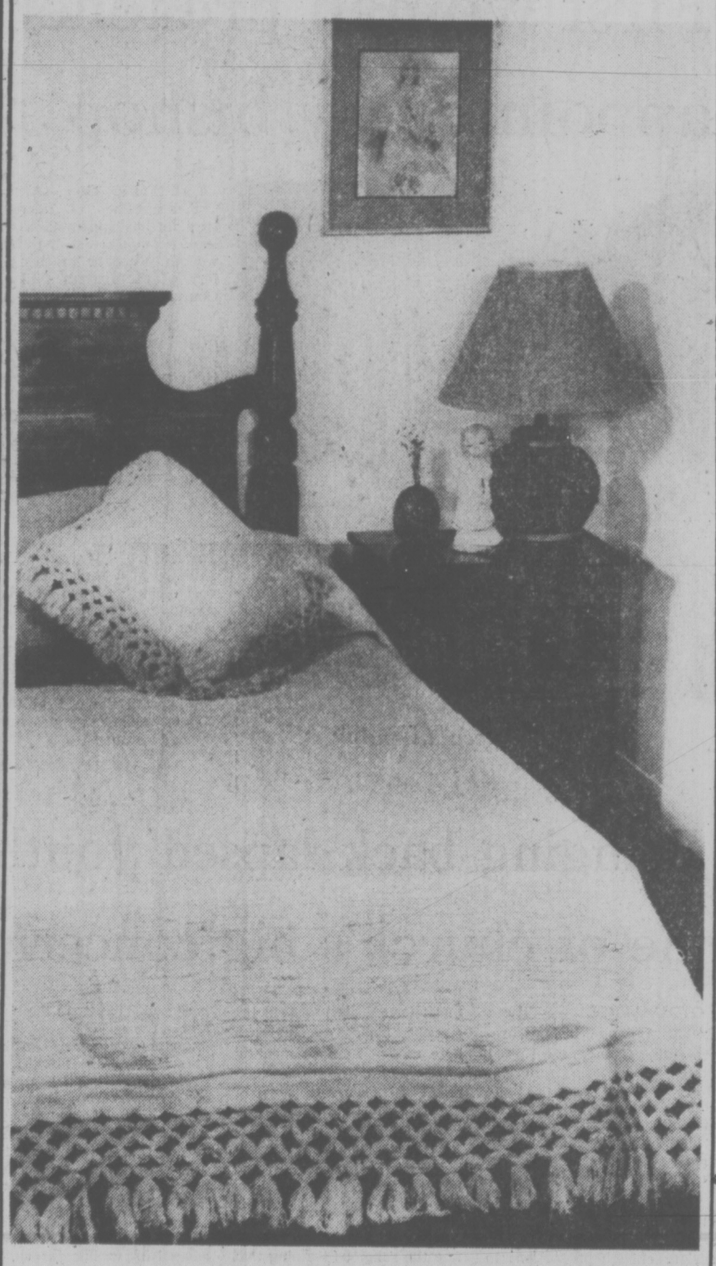

'Calcutta' from India bedspread and cushions
twin 59.99
Looks handmade because it is. Hand-woven cotton throw with 7" hand-knotted fringe. Natural color. Dryclean only. Sizes:
twin 59.99 double 69.99 queen 79.99
Natural homespun-look throw pillows with 4" hand-knotted fringe to co-ordinate with above spread. On special. Sizes:
14" 8.79 27" 16.99

'Toulon' quilted bedspread with matching draperies
twin 34.99
Fashion plus savings . . . floral spray quilted polyester spread with puffy polyester filling. Throw-style with non-woven backing. Machine washable and permanent press. Lilac, rose, gold, earth tones.
twin 34.99 double 38.99 queen 52,99
Matching drapes are loosely lined with light angelskin. Lilac, rose, gold, earth tones. Sizes:
75x54" 31.99 50x84" 26.99 75x84" 43.99 100x84" 54.99
Draperies, dept. 267, Second Floor, Home Furnishings Building
BUYLINE 388-4373 Store Hours Daily: 9:30 a.m. to 5:30 p.m. Thurs. and Fri. Shop 9:30 a.m. to 9:00 p.m.
EATON'S

TERRY SPENCE
Award winning news.
C-FAX 1070 NEWS

Victoria Times

93rd YEAR, No. 68 ★★★ VICTORIA TIMES, SATURDAY, AUGUST 28, 1976

7-DAY MONEY-BACK GUARANTEE
USED CARS
peter pollen ford

Opponents Of Park Jailed

SEOUL (UPI) — A South Korean court today found opposition leader Kim Dae-jung, former president Posun Yun and 16 other political dissidents guilty of anti-government activities and sentenced them to prison terms ranging from two to eight years.

The verdict was seen as a crushing blow to opponents of President Park Chung-Hee and political observers said it would further silence the dwindling number of his critics, including many students and churchmen.

They also said it could touch off new demands in the United States for a reappraisal of American support of Park's staunchly anti-Communist regime.

No defence lawyers were on hand. They walked out Aug. 3, arguing they could not expect a fair trial because the court turned down their motion to call in witnesses and adopt documents as evidence.

WEEKEND EDITION
30 cents

WEATHER
Clear Tonight, Some Cloud Sunday

Saturday Features

Beastall	25
Chess	20
Church	50-51
Hutchison	8
Johnson	9
Rolling Stone	10
Stray Feathers	5
Travel	22-24

INDEX

Classified 386-2121
News 382-3131

	Page
Births	32
Classified	32-48
Comics	49
Deaths	48
Entertainment	8-10
Family	27-30
Finance	12, 13
Sports	18, 19

Beef Price Spiral Starting—AIB

★

AIB Clears Way For Gas Boost

OTTAWA — Gasoline prices across Canada will increase by about five cents a gallon on Monday, reflecting last July's $1.50 a barrel crude oil wellhead increase and Friday's Anti-Inflation Board ruling to allow a further non-crude cost increase of 0.7 cents a gallon by oil companies.

A sampling of petroleum supplies and survice stations in Greater Victoria today shows an uncertain situation, with nothing official on price increases or when they might come.

The increase might not have full effect because of price wars in major cities across Canada, and comes 60 days after the wellhead price increase imposed by Ottawa.

The delay was designed to ensure that oil companies had used up all the cheaper refined oil products made from less-expensive crude oil produced during the first half of 1976, before higher prices came into effect.

The Anti-Inflation Board announced Friday it was finally allowing the oil companies to pass on to consumers, through increased wholesale prices, increases of up to 0.7 cents a gallon to reflect higher costs of refining, marketing and transportation during the period February to October, 1975. The increase had previoulsy been deferred by the AIB and the government.

The wholesale and retail prices of other refined products such as diesel fuel, home heating oil and heavy fuel oils will also increase by 4 to 5 cents a gallon on Monday.

With gasoline prices already ranging up to 90 cents a gallon, they would in some cases approach the magic $1 a gallon figure. Along major highways such as the Trans-Canada Highway, prices will sometimes surpass $1 a gallon.

Times News Services

OTTAWA — The Anti-Inflation Board warned Friday that consumers can expect to pay more for beef in the remaining months of this year because bargain prices are about to end.

In its regular monthly food price survey, the board says current low beef prices have been the major factor in the good performance of its food prices survey.

The board also notes that consumers have not benefited equally in all regions from lower beef prices. Vancouver, in particular, did not show the same price declines as did Toronto and Montreal, and average prices for popular cuts are significantly higher on the West Coast than elsewhere.

The survey found that beteen mid-July and mid-August, prices for all food items that it monitors dropped by nine-tenths of one per cent and over-all, were at about the same levels as for August last year.

Beef prices were the main reason. Current beef prices are about 3.2 per cent below levels of last moith and 12.9 per cent below corresponding prices last year, the board says.

But it warns that prices for slaughter cattle — the price the producer receives when he sells to wholesalers — have started to recover.

"For the remaining months of the year, it is likely that consumers will have to pay more for beef than the current 'bargain' levels," the board statement says.

Besides beef, sugar and fresh vegetable prices were lower in the four weeks to mid-August. This was partly offset by increases for fresh fruit, eggs, coffee, cereal and bakery products.

The board also noted that although food costs in August were down for Canadians buying food according to regular purchasing patterns they were up for the family eating nutritiously.

The board said its standard food index, based on food items that reflect actual Canadian food purchasing patterns, showed prices declined 0.9 per cent between mid-July and mid-August to settle at levels equal to those a year ago.

But, the "cost of a nutritious diet for a family of four rose to $43.44 (per week) this month, an increase of 29 cents over the average cost of the diet for the May-July period."

Giant Jets Crash

United Press International

Two giant U.S. Air Force Starlifter transports, both attached to a New Jersey airlift wing, crashed in separate, unrelated accidents while trying to land in Britain and Greenland today. At least 38 of the 44 persons aboard were killed.

CAR DEALERS FINED, JAILED

VANCOUVER (CP) — A city car dealer has been fined $1,000 and the president of another car firm sentenced to three months in jail for turning back odometers on used cars.

Brownlee Motors (Fraser) Ltd., 3455 Fraser St., and Greg Pittam, president of Auto World, 1102 West Broadway Ave., were convicted under the federal weights and measures act by provincial court Judge David Moffett.

Judge Moffett said Friday he will send transcripts of the two trials to the provincial motor vehicles branch. The branch has the power to cancel or suspend a car dealer's licence.

Court was told Brownlee Motors bought a car from John Hooper of West Vancouver for $400 and subsequently advertised it for sale at $850. When Hooper checked the car, he discovered the odometer had been rolled back to 55,000 miles from 87,000 miles.

The company pleaded not guilty but entered no defence.

Although Pittam denied taking part in rolling back the odometer of a car purchased from another dealer, a friend, Robert Caldwell testified he took the car to be doctored and Pittam was with him.

The car's odometer was turned back to 51,000 miles from 90,000 miles and sold to a woman who later returned it to the dealer and got a refund.

Pittam has filed an appeal against the sentence and was released pending the hearing.

"Motorists are entitled to protection against commercial fraud," said Judge Moffett. "I see this as the beginning of a trend against commercial fraud."

Stoppage To Last 24 Hours

B.C. unions participating in the nation-wide work stoppage Oct. 14 are expected to boycott work for a full 24 hours, B.C. Federation of Labor president George Johnston said today

Johnston said there was some confusion over whether the protest was to last one day shift only, but "because it's practical and equitable to have it for all shifts Oct. 14, we've decided it will be around the clock."

"Where there are three-shift operations all are expected to participate," he said.

He made the comment after a meeting of the federation's executive council Friday when all major a ffiliated unions and regional labor councils of the fedration pledged support.

Johnston said the federation meets again Monday with officials of the Canadian Labor Congress (CLC to discuss coordination of the stoppage. The meeting will be the first of a nation-wide series for the CLC.

In Ottawa, Labor Minister John Munro says some employers might retaliate with firings and layoffs if organized workers hold illegal strikes next month.

"They could perhaps fire some," Munro said in an interview taped for broadcast Sunday on the CTV program question Period. "They could . . . tell them 'Since you went out today don't both coming back tomorrow."

WRECKING CREW moved today into Dunelm, a James Bay landmark on Dallas Road since 1934, despite efforts by neighbors to save the building. Mona Morley, displaying her feelings on her poster, says she's afraid more houses are doomed in the area. For the results of the bulldozer's work see page 2. (John McKay photo)

Union to Fight BCR Pay Cuts

VANCOUVER (CP) — Operating engineers with British Columbia Railway would take a pay cut of up to $1.45 an hour for the next 11 months under an Anti-Inflation Board roll-back plan devised by BCR management, union president Jack Whittaker said Friday.

He said the International Union of Operating Engineers would go to court to prevent the pay cuts from being put into effect.

The BCR plan, said Whittaker, calls for a 40 cent an hour cut in wages in the first year of the current contract, plus a $1.05 an hour pay-back over the next 11 months in compensation for a lump-sum retroactive payment already received by the engineers. There also would be no increments in wages paid in the second year of the contract, he said.

Operating engineer wage rates on BCR range at present from $5.12 to $7.70 an hour under terms of binding arbitration brought down June 3 by Toronto consultant Owen Shime.

Whittaker said the union is already appealing the board order that contract settlements between BCR and the five railway unions must be rolled back by up to 28.3 per cent.

"It's not the railway's fault, it's the government's fault," said Whittaker. "They were directed by the AIB to take action within 30 days.

"They're now threatening these cuts. I suggest we will take court action if they do."

Whittaker said the retroactive payments ranged from $500 to $2,000. He said he met with BCR officials Friday and "they gave me the bad news."

NEWS BRIEFS

Claimants Down

OTTAWA (CP) — The number of persons receiving unemployment insurance benefits in June was 589,000, down 15 per cent from the number of claimants in May and down 12 per cent from the number of persons receiving benefits in June, 1975.

Rhodesians Die

SALISBURY (UPI) — Rhodesia today said 36 black nationalist guerrillas and one Rhodesian soldier were killed in the past 48 hours — one of the highest guerrilla death tolls announced.

First Rain Falls

LONDON (UPI) — The first rain in southern England in nearly 40 days brought no relief from the country's worst drought since the Middle Ages. Scattered showers in London and southeast England Friday were short-lived — about four minutes long — and only at one point did enough fall to be measured.

Storm Hits Mexico

MEXICO CITY (UPI) — A violent storm of rain and hail raked Mexico City Friday, killing five persons and injuring 19 others, police said. The storm also touched off widespread flooding and caused some of the worst traffic jams in the city's history.

3 Americans Shot Down In Iran

TEHRAN (AP) — Urban guerrillas armed with automatic weapons shot three Americans to death in a highway ambush today in a Tehran suburb, Iranian authorities reported.

The United States embassy and a Pentagon spokesman in Washington said the victims worked for Rockwell International.

Rockwell and other American firms have about 24,000 civilians in Iran, many of them technicians training Iranian personnel in the use of new military equipment purchased from the U.S. Others are involved in developing Iran's economy and industry.

Construction Firms Meet To Consider New Lockout

VANCOUVER (CP) — A Construction Labor Relations Association spokesman said Friday the group is considering a lockout in answer to a strike by the plumbers union.

Chuck McVeigh, association president, said the association will meet next week to discuss the strike and said a lockout "is a possibility; there are 15 contractors shut down and 150 jobs affected."

McVeigh would not comment on what form such a lockout would take—industry-wide or local.

Another lockout would be the second in this round of negotiations. The industry responded with a lockout when the cement masons and the carpenters unions went on strike at the end of June. The strike-lockout lasted 37 days.

The plumbers went on strike last week to back their claim for free downtown parking. The association has resisted saying it would have to give in to all unions if it gives in to the plumbers.

The basic trades group of seven unions indicated to association Friday that they have accepted the contract recommendations of industrial inquiry commissioner Jim Kinnaird.

"We are now seeing a little light," said McVeigh. "The bulk of the trades have now accepted." He said the association has made agreements with the sheetmetal, roofers, electrical, heat and frost, machinists and cement masons unions.

RIFLEMAN'S SPREE ENDS WITH TWO DEAD

GRANDE PRAIRIE, Alta. (CP) — A motorist and a man who fired shots from an apartment building on downtown Richmond Avenue were killed early today.

RCMP officials said a resident of the apartment building began firing a hunting rifle at motorists and pedestrians. One shot wounded a woman driver.

When the woman shouted for help an elderly man stopped to assist her but was shot and killed by the gunman.

Police said the gunman attempted to flee the building and was told by an RCMP constable to halt. RCMP said the man did not stop and was shot by an RCMP officer. He died in hospital about 40 minutes later.

The wounded woman driver and a pedestrian shot during the incident were taken to hospital for treatment.

Names and other details were not expected to be released until later today.

Poison in Mothers' Milk Found in 10 U.S. States

Washington Post

WASHINGTON — PCBs, the poisonous industrial chemicals that have fouled the U.S. waterways, have been discovered in mothers' milk in 10 states in what a federal official Friday called "worrisome" amounts.

The description came from Dr. David Rall, director of the National Institute of Environmental Health Sciences, who chaired a special meeting at the department of health, education and welfare called to discuss what he called "this potentially serious problem."

The first findings in a national survey by the Environmental Protection Agency showed measurable PCBs in 48 samples of 50 tested in Maryland, Virginia, Michigan, North Carolina, New Jersey, Alabama, Florida, Georgia, Pennsylvania and South Carolina.

The findings were called "preliminary" and "unconfirmed yet" by George Wirth, chief of the special chemicals branch in EPA's Office of Toxic Substances.

But another official who asked to remain anonymous said "the figures come from a laboratory in which I have a great deal of confidence. He added that "other figures we're getting from the Midwest show the same levels or higher. Before long we should have the picture for the whole country."

Rall, who heads HEW's main environmental laboratories, said after the meeting "I don't think I'd tell nursing mothers to make any changes in their breast-feeding now. But we're going to have to get more EPA and independent data so we can have a better idea what to advise."

He added, "I don't think pregnant or nursing mothers should eat any fish from the Great Lakes or Hudson River," waters where commercial but not sport fishing has been halted because of PCB contamination.

Dr. Arthur Selikoff, a noted environmental chemist of Mount Sinai Medical Centre in New York, said he was "loath to have any children exposed — this is an unpleasant piece of news we didn't expect."

Selikoff was one of a group of consultants who met with the HEW committee, and heard reports of serious disease, brain and nervous disorders, stunted growth and

See MILK Page 2

AIB Switch On Truckers

The Anti-Inflation Board has agreed to boost B.C. truck drivers wages by three per cent. Teamsters spokesman Ed Zimmerman said today the AIB, which previously ordered a rollback to five per cent for the truckers, had changed its mind and would allow eight per cent increases in each year of the two-year contract.

Zimmercan said, however, the AIB allowed only a fractional increase for Teamsters in the propane industry.

He said a strike vote would likely be held soon.

Canadian 'Secrets' Available in U.S.

By FRANK RUTTER
Times Washington Bureau

WASHINGTON — Information which the Canadian government refuses to give to Canadians can be obtained from U.S. authorities here, says a Nova Scotia law student who has spent the summer working with consumer advocate Ralph Nader.

Ken MacKinnon, of Cape Breton, has sent Prime Minister Trudeau a 38-page report on freedom of information, outlining proposals for legislation which the government is expected to put before Parliament this fall.

MacKinnon, 23, a student at Dalhousie University, cites three examples of information denied to Canadians by their federal government which was easily obtained in Washington under the provisions of the U.S. Freedom of Information Act.

One example involved RCMP requests to the U.S. for mail "cover."

The second involved unsanitary conditions at a Toronto meat packing plant.

The third involved an alleged steering defect in a 1969-model automobile. Other examples involved paint tests, snowmobiles and public broadcasting.

"All these pieces of information and many, many more continue to be kept hidden in Canada. Such deceit continues with no possibility of the truth being revealed," MacKinnon said in his report.

"For Canada to be able to claim to possess an open, truly democratic system of government, a strong comprehensive freedom of information act must be created this fall."

The mail cover case came to light after Nader wrote to Trudeau more than a year ago asking how many requests the RCMP had made to U.S. authorities. Six months later Nader got a reply from Solicitor-General Warren Allmand telling him that "in the public interest" the information could not be released. Nader persisted and got another letter from Allmand in June this year again refusing the information.

Then MacKinnon submitted a request to the U.S. postal service, under the U.S. Freedom of Information Act, and

See "SECRETS" Page 2

WORDPLAY

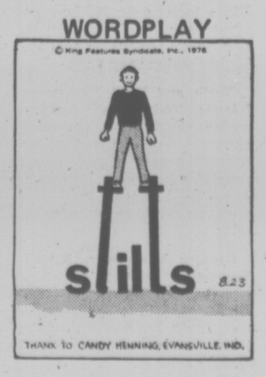

Renters Aren't Welcome

Condominium owners in B.C. don't appreciate having to share their building with renters.

A brief sent this week to Housing Minister Hugh Curtis says: "It is spurious to resolve the rental crisis at the expense of the strata title concept.

"Tenants are noted for their high rate of mobility and transience, factors which can be disruptive to the stability of the community in condominium living."

The brief from the Strata Plan Owners' Assoaication of B.C. is aimed at amendments introduced by Curtis during the spring session of the legislature.

The bill was never passed and a housing department spokesman said Friday the amendments are under review.

They would have wiped out condominium councils' power to restrict the number of renters in a building. Condominium owners elect thir own councils.

The Strata Title Act now says that each council may limit the number of renters and the association representing 2,500 condominium owners wants to keep it that way.

Association president Gerry Fanaken of Vancouver says people who own suites are opposed to having too many renters around. "Most tenants are pretty good, it's just the small percentage that louse it up."

Fanaken agrees, however, that opening up the condominium units to renters has had a beneficial effect on the housing shortage.

But condominiums are usually too expensive for the average renter in need, he says.

Ray Pitt, spokesman for the federal housing agency, Central Mortgage and Housing, says ther's no doubt most construction activity is in condominiums.

He predicts the rental housing crisis should be over within 12 months and the fact that condominiums are open to renters is helping until more new apartment buildings are started.

Fanaken says limits on renters in some developments range from 10 to 20 per cent.

In his own building, however, no renters are allowed.

Usual procudure, he says, is for a person to invest in a condominium and rent it out until they are ready to retire there.

Indications are other condominium owners are using the interim while the Strata Title Amendments are being reviewed to pass council bylaws to prohibit renters.

The association, said Fanken, is also concerned with another aspect of the legislation which eliminates a "vital section of the act."

A developer can now be held responsible if his estimated costs on a new building run over.

The amendment introduced by Curtis, however, provides that developers don't have to be responsible for the estimate.

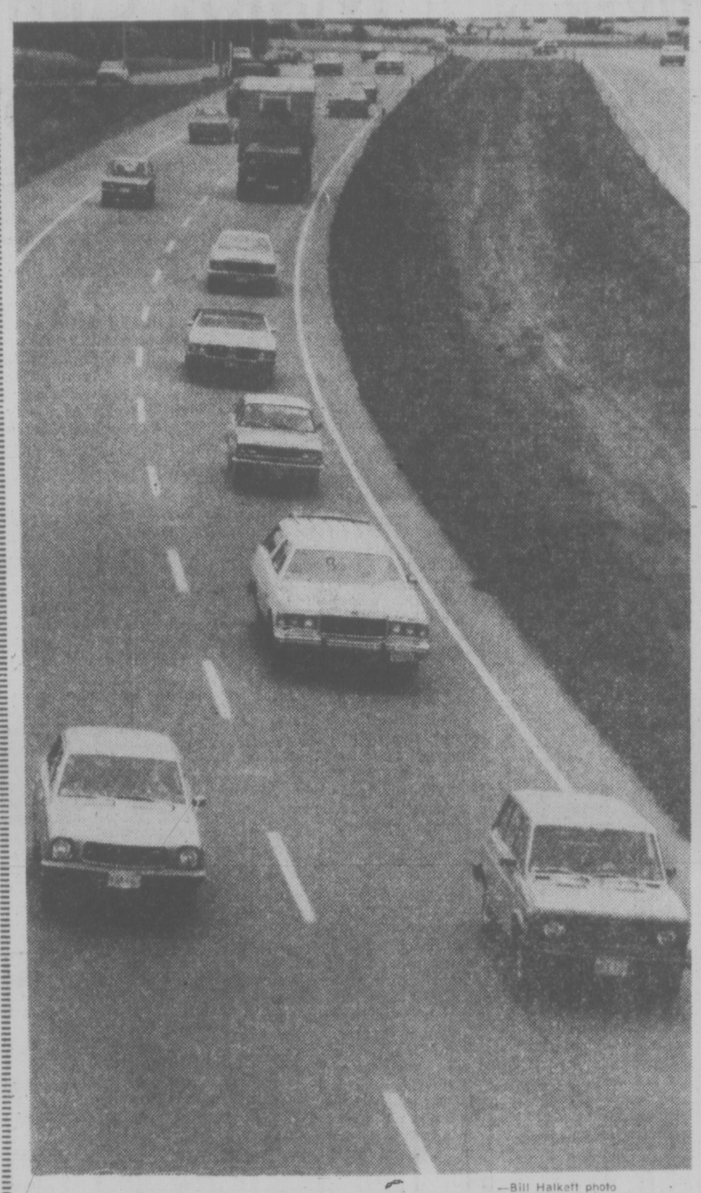

—Bill Halkett photo

Side-by-side survey produced modest line-up

Zoomin' on Pat Bay: '50' Plus a Pinch For Most Drivers

By DON VIPOND
Times Staff

The assignment: find out if drivers really pay any attention to that 50-mile-an-hour speed limit on the Pat Bay Highway — and how mad speeders will get at those who do.

The method: two surveys, one at a slack time and the other in rush hour.

First we put two reporter-volunteers ("you and you") on the road Thursday about 2 p.m. and had them drive the highway side-by-side while glued to the speed limit.

And we put one photographer on the Royal Oak overpass to record what sort of an angry caravan developed behind the driver in the passing lane.

Then Friday at 4:30 p.m., we put a single car on the highway from McKenzie Avenue to the Swartz Bay terminal and back, moving right on the speed limit in the right-hand lane.

That team counted the cars which whizzed past and estimated their speed. It also counted the slow pokes it passed.

Conclusions: Most people travel at or just above the 50-mile-an-hour speed limit. And they're pretty tolerant of those characters who won't budge from the passing lane, provided they move at the speed limit.

Our team on Thursday had only one driver honk at it and another flick his headlights. On three runs between McKenzie and Haliburton it managed to build a passing lane line-up of about a dozen vehicles.

But the volunteers were left with the feeling that if they had continued in their side-by-side formation out to Sidney, one long line-up would have included some testy drivers.

Both days showed lots of drivers ready to travel about 55 miles an hour, maybe just to show their independence.

If the highway tempts speeders, surely they would show up late on a Friday afternoon, hurrying overseas to the delights of Vancouver.

But they didn't. Not this Friday in a steady rain, anyway.

★

The Friday survey showed about half the drivers sticking right to the speed limit, most of the rest travelling between 55 and 60 and the occasional one chugging along at 45.

Not a real speeder, somebody moving 65 or better, on either day.

Maybe it was the rain. But another explanation offered itself when the survey team reached the ferry terminal. There were a lot of cars waiting. Maybe the speeders take off early Friday afternoon.

The score in Friday's survey: we were passed by 21 cars and three trucks on the 18-mile run to the terminal and we passed two.

Southbound in light traffic (between ferries) we were passed by seven cars and two trucks and we passed one.

Those figures don't reflect the fact that both ways we found ourselves moving with most of the traffic while sticking to the speed limit.

The Pat Bay Highway is a busy artery, with traffic counts last year showing summer volume just north of Quadra averaging 27,000 vehicles passing in both directions in a 24-hour period.

Another count south of McTavish near Sidney showed the average 24-hour volume in summer was 17,800 vehicles.

In November of 1974 the provincial government dropped the speed limit to a uniform 50 mph between Victoria and Swartz Bay.

The Sidney RCMP detachment, Central Saanich and Saanich police all patrol sections of the highway but have different methods of keeping statistics.

Central Saanich police issued 12 speeding tickets in July to drivers on the Pat Bay Highway, out of 57 issued through the whole municipality.

Sidney RCMP included speeding violations with all other traffic violations and there was a total of 146 violation reports on the highway last month. There were also 10 traffic ticket informations issued. The difference is the informations involve fines while the traffic violation reports involve loss of driver points.

There were no statistics available from Saanich police.

Farmboy Found the City Just Too Slow for Him

Ever since he moved to the city from the farm, there's been trouble, Mark David Stadnyk, 18, told Victoria provincial court Friday.

He pleaded guilty before Judge William Ostler to a three-count charge of dangerous use of a shotgun and possession of a shotgun and an imitation Magnum revolver for a purpose dangerous to the public peace following an early-morning confrontation with police in an apartment block at 2531 Government.

WORLD WIDE Alcoholics Anonymous general service chairman Dr. John Norris of New York will visit Victoria Thursday to talk about the changing profile of an AA member. A former chairman of the governors' committee on alcoholism, Norris is an authority on alcoholism in industry. He will speak following an AA dinner at the Commons Block at University of Victoria at 6:30 p.m.

He told Ostler he worked on a farm for about four years, "14 or 15 hours a day," until he came to Victoria in April. In the city, said Stadnyk, there was either no work or only eight hours a day and "I have just too much energy."

The tall, slim, blond youth said he took to drinking to fill the empty hours and "now I'd like to find a job in a logging camp and leave the city. Ever since I came to the city, there's been trouble."

Stadnyk pleaded guilty Aug. 9 before Ostler to a charge of possession July 13 at his residence of 14 one-ounce bags of marijuana and was remanded to next Friday for a presentence report and sentence. At the same time, his roommate was cleared of the same charge.

About 1:30 a.m. Friday, residents of suites around Stadnyk's at 2531 Government reported a series of shots. Eight Victoria policemen led by Sgt. Douglas Sleivert arrived in four cars to be told by the roommate that Stadnyk had hit him on the head with a shotgun butt and told him to get out.

After the roommate obeyed, Stadnyk fired five or six blasts from the shotgun at lights, his windows and into walls. One policeman described his suite as "a complete shambles."

Tht roommate told the officers that Stadnyk had said he was "going to take a policeman with him."

Sleivert, one of two Victoria policemen wounded in 1970 by a bank robber later imprisoned for 20 years, called to Stadnyk a suggestion that they talk. Stadnyk appeared at a window and agreed to talk to Sleivert but only if both were unarmed.

Sleivert went inside, leaving his gun behind, only to find what seemed to be a revolver protruding from Stadnyk's belt. Sleivert said the agreement was broken and started to leave. Stadnyk shouted: "Come on back . . . I want to see you."

"Throw down the gun," Sleivert replied, and Stadnyk did. The two talked, with Sleivert quietly suggesting Stadnyk come with him and Stadnyk telling his troubles in the big city, especially with police.

He picked up the weapon once but put it down and finally surrendered 20 minutes after the talk began. Police found the weapon was an imitation revolver. In the suite, they discovered a shotgun, five shell casings and a .22 calibre rifle barrel.

"The conduct of this matter reflects great credit on the police officers," said Ostler.

Stadnyk wanted to plead guilty when he appeared in court Friday morning but prosecutor Robert Mulligan and Legal Aid duty counsel Barry Mah Ming said that "there may be psychological" problems.

In the afternoon, Mulligan said a doctor had examined Stadnyk and reported the youth was "a little depressed but not psychotic . . . he is fit to stand trial."

NOBLE
. . . succeeds Sadler

NOBLE APPOINTED DEPUTY MINISTER

Human Resources Minister Bill Vander Zalm Friday appointed John Noble as acting deputy minister to replace Jim Sadler who retired this week after a 33-year career in the B.C. civil service.

Noble, executive director of social services with the human resources department since 1974, was director of the Brannan Lake school for boys in Nanaimo from 1966 to 1972. In 1973 he took a staff position with the department as director of residential and treatment programs for children.

"Mr. Noble has a wide range of experience with the department, particularly in the area of child and juvenile treatment programs," Vander Zalm said.

"I feel that his contribution to our preventive approach for young persons will be enormous."

Noble, 45, graduated from the University of Aberdeen in Scotland and completed graduate studies in programs for delinquent boys.

Rescue Labs For Pat Bay?

By PAT DUFOUR
Times Staff

Defence Minister James Richardson has recommended that two Labrador rescue helicopters be based at the Victoria International Airport and two at Prince Rupert, says Dr. Robert Somerville of Campbell River.

Somerville, an authority on volunteer rescue, says the information came to him from a high military source.

The recommendations are contained in a proposal to make the defence department instead of the Ministry of Transport responsible for marine rescue work, he said.

But while politicians procrastinate and the two federal departments jockey for position, boaters continue to die.

The latest victim is Colwood pleasure fisherman William Gunn. The 29-year-old man has been missing since Sunday and is presumed drowned.

His boat was found in the Sidney area and it was a U.S. Coast Guard helicopter that helped search for him that night, not a Canadian plane.

The Canadian Coast Guard helicopters are for surveying navigational lights and other chores, not for rescue work.

For several years the federal government has been trying to decide which department should wear the marine rescue cap.

At present the defence department's helicopters are charged only with air rescue and the MoT with marine rescue. The six rescue co-ordination centres across the country co-ordinate facilities available.

The three Labrador helicopters based at CFB Comox must cover a range of 980,000 square miles, an impossible assignment.

Even the Canadian helicopters used for rescue work don't have spotlights for night work and are unable to use Channel 16 on VHF that would allow them to communicate with air and sea rescue.

Somerville reports a fixed-wing Buffalo aircraft at Comox has now been equipped with VHF and two extra para-rescue personnel added to the base's complement. At Trenton, Ont., one Labrador has been equipped with night lights.

"They (Ottawa) must make up their minds who's going to do the job (before adequate facilities are provided)," Somerville said.

Glen McDonald of Vancouver, supervisory coroner of B.C., also keeps pounding at Ottawa.

McDonald presided over the July inquest in which a six-man jury of experienced yachtsmen, inquiring into the death of Swiftsure skipper Wilbur Willard of Seattle, faulted Ottawa for inadequate marine weather reports, radio communication facilities and rescue craft.

Again it was a U.S. helicopter that first reached the scene where Wilbur's sloop, Native Dancer, met disaster.

On July 29, McDonald sent the jury's recommendations to Richardson and Lang. He is still waiting for a reply.

Thieves Take Costly Coats

Five leather coats valued at $1,000 were stolen overnight from W. and L. Wilson Clothiers on Government after thieves broke a window to gain entry off Trounce Alley.

Store spokesman Tom Thompson said it was a repeat performance of a break and entry in March, when seven "highly fencible" leather coats were stolen.

Big Really Isn't All That Beautiful at Poolside

max low

Smiles throw you a bit when you think you've written a controversial column.

You've slammed hell out of something or somebody and he comes up smiling. It's disconcerting. There you are, expecting a bit of a fight, or at least a few harsh words. Then in he bounces full of the joie de vivre, face covered by a huge grin, and he says that yeah, what you wrote, well mostly anyway, was right!

For a politician, that's quite a concession. But Ald. Ron McKenzie is a man who genuinely wants to make the city's Crystal Pool a more attractive place to swim in.

And I hope he does.

A week ago today, I splashed about in the Crystal and later in the relatively new Oak Bay Recreation Centre pool and aired my comparisons. It wasn't a glowing report for the city pool but Ald. McKenzie, the recreation committee chairman, admits the Crystal has been lacking in heat and in "fun" things, and he says as much as possible will be done to improve these.

The alderman has already nipped over to the Oak Bay pool, looked admiringly at the saunas and whirlpool and tested the water. He found the Oak Bay swimmers were enjoying a water temperature of 83 degrees and an air temperature of 82 degrees. Back at the much larger Crystal, the readings that same day were 79 for the water and 76 for the air. Brrr!

And so, McKenzie has asked Jack Morgan, the city's director of recreation and community services, to instruct pool manager Bill Young to at least match the Oak Bay figures at the Crystal.

And that is not all.

McKenzie intends to investigate other ways of improving the Crystal. He is interested in suggestions contained in a particularly fine letter written to City Hall by Joe Carr, who says he has recently moved here from Vancouver.

Like many others, Carr feels the water and air temperature should be warmer but he has a few other ideas. These include introducing a yearly subscription rate, making it cheaper and therefore more attractive for people who wish to use the pool regularly for exercise, the setting aside of two or three special swimming lanes for those who want to go distances, and the possible replacement of the poorly-used food service area with a sauna, whirlpool and exercise equipment.

"This evening, after leaving the pool, I counted 12 people swimming," Carr says in his letter. "A rather poor showing for a 50-metre pool!"

It certainly is, Joe. And McKenzie is worried about those kind of figures, too.

Attendance is well down this year on each of the other four years it has been in operation. In fact, McKenzie believes the Crystal is now being used to only 40 per cent of its capacity. He says the recreation committee will look into all the aspects of Joe Carr's letter and may consider replacing the food area with a sauna-health club-health food outlet there. But he emphasizes it all depends on cost and on how much the taxpayer would have to fork out.

This burden on the taxpayer is already a worry to McKenzie.

It costs roughly $297,000 to run the Crystal Pool for a year. The city has subsidized it to the tune of $100,000 a year and expected to do the same this year. But this year the attendance falloff has been so dramatic that there will be nowhere near that $197,000 coming in and the taxpayers look like being asked to provide around $163,000 instead of $100,000.

"The deficit has got to come out of general revenue," explains McKenzie. "And general revenue is the taxpayers' assessment at the end of the year. It's as simple as that!"

And so, to try to make up some of that deficit and to ensure the city isn't stuck with a white elephant, McKenzie is embarking on the task of getting people back to the Crystal.

He knows it won't be easy but he plans to use an extensive advertising and selling campaign.

"I'm really going to give this thing a run and make sure this pool gets back on the road again," he stresses.

It's funny. But like most people, I guess, I can't resist saying "I was right!"

For, though in one breath he describes the Crystal as probably the nicest Olympic-size swimming pool in North America, McKenzie obviously now has reservations about its size and usefullness.

It was built to cater for Olympic-style swimmers, he says, but unfortunately the city's swim clubs are not getting together and making full use of it.

"It was a pretty grandiose scheme and the city fathers of that day should have been able to foresee a wider requirement than just plain swimming," McKenzie says.

Then comes the great aldermanic admission that maybe big isn't all that beautiful after all:

"If we were able to go back in time, if we were able to go this route again, I think we'd be better to go with something like Oak Bay has got . . . with a handle on expenses, of course!"

business

CLOSING AVERAGES

FRIDAY

TORONTO

154 Industrials	187.06	+0.74
12 Golds	225.18	+0.10
29 Base Metals	89.80	
19 Western Oils	225.07	—0.42

Volume 1.21 million.

NEW YORK

30 Industrials	963.93	+3.49
20 Transportation	216.08	+1.35
15 Utilities	92.22	—0.12
65 Composite	302.77	+1.09

Volume 12.12 million.

NEW YORK

FRIDAY

Alcan	27⅜	Hilt	19⅝
Alcoa	55½	Homestake	26⅝
Al Chm	37¾	Honeywell	44⅛
Al-Chim	26	Inl Stl	50⅛
Am Air	13⅞	IBM	269¾
Am Brds	40⅝	Int Harv	30
Am Bcast	35¼	Int Nick	33
Am Can	25	Int Paper	66⅝
Am El P	22⅝	Int Tel T	30¼
Am Metal	54¼	Johns-M	27⅞
Am Mot	4⅝	Kai Alum	37⅞
Am Smelt	16	Kennecott	29⅝
Am Tel T	58¾	Kraft	45½
AMF Inc	17⅞	Kresges	38¼
Ampex	7⅝	Ling-Tem	13⅝
Anaconda	28⅛	Lit Ind	13⅞
Ash O	25½	Lock Air	10
Atl Rich	98	Matsita	22⅝
Avco	12⅝	McDon D	23¼
Avon	47	Merck	72
Bel How	20	Mer Ly	22¾
Bendix	37⅞	Minn M M	61⅞
Beth Stl	39⅛	Mobil O	57¼
Boeing	39⅞	Monsanto	85⅛
Bois Cas	24¾	Motorola	52½
Borden	30¼	NCR Corp	32⅝
Bo-War	27½	Newmont	25⅞
Bri My	73⅝	Nort Sl	21½
Brunswick	16⅝	Owens-Ill	55⅞
Burl Ind	26¼	Pac Gas	21½
Burl N	43½	Pan Am	5⅝
Burrghs	90¾	Pepsi	82⅛
Cat	58	Ph Mor	56¼
Col cast	54¾	Ph Pete	57
Celanese	49	Pit Bowes	14⅞
Ch Man	29⅛	Polold	37⅝
Ches-Ohio	34½	Proc G	94⅛
Chrysler	20	RCA	27
Coca-Cola	84⅝	Repub Stl	34¾
Col-Palm	27⅝	Revlon	86⅛
Comsat	26½	Safeway	41¾
Cont-Data	21⅞	Schlumb	92
Con Ed	19	Scott P	18⅞
Cons O-G	10⅝	Sears Roe	67¾
Cr Cork	20½	Shell O	66⅛
Cr Zell	41⅜	Singer	20⅛
Delta	35¼	Sperry	45¼
Disney	47⅞	Stand Cal	36⅝
Dow Chem	44⅞	Sun O	36½
Du Pont	130	Sth Pac	34⅞
Ea Air	9¼	Talley	8⅞
East Kod	93¾	Teledyne	67¾
El Paso	14⅛	Telex	3
Exxon	51⅜	Texaco	26⅝
Fair Cam	46⅜	Tex Gulf	33⅝
Fed NMt	15¾	TWA	12⅛
Firestone	23⅛	Uni Carb	62¾
Ford Mot	54¼	Uni Pac	85⅛
Ga Skog	24½	Uni O	50¾
Gen Dyn	47⅝	Uniroyal	8⅞
Gen El	92½	Ual Inc	25¼
Gen F	32⅛	Un Br	7⅝
Gen Mot	66⅝	U.S. Stl	48¼
Gen E	28¾	West Air	11
Gen Tire	20⅞	Westse	16⅝
Geo Pac	31⅝	Wey	40⅞
Gillette	30⅜	Woolw	21⅝
Goodyear	27⅜	Wometco	11½
Greyhd	15	Xerox	63
Gulf O	26⅛	Zenith	30⅞

ALBERTA

By The Canadian Press

Alberta Stock Exchange—Aug. 27

Complete tabulation of Friday's transactions. Quotations in cents unless marked $. Net change is from previous board-lot closing sale

Stock	Sales	High	Low	Close	Net Ch'ge
Abacus	1300	370	350	350	—20
Alta Ener	200	$10⅝	10⅝	10⅝	+ ⅜
Can Obas	1600	205	195	195	—20
Cinnabar	500	74	74	74	+19
Clearport	2000	60	60	60	
Conventure	433	310	310	310	+5
Cord	800	$8½	8¼	8¼	— ¼
Crar	500	$5¼	5¼	5¼	
Dixie	16900	225	215	220	
Jetex	400	135	135	135	—5
Knobby Lk	8000	65	64	65	+2
Lobell	2000	8	8	8	
Mongowin	4000	40	40	40	—1
N Gateway	10000	40	40	40	—6
Norex	4000	55	53	53	
Northrim	3400	$5⅛	5⅛	5⅛	
Petroquest	700	$5⅝	5⅝	5⅝	+ ⅛
Terra	2500	$5⅛	5	5⅛	+ ⅛
Troy Gold	2900	265	250	250	—20

Pop Shoppes

Pop Shoppes International Inc. of Toronto, reports sales for the six months ended June 30, 1976, were $7,590,988, up 26 per cent over the corresponding period of 1975. The unaudited after-tax earnings for the period were $669,545, an increase of 32 per cent over the $508,000 earned in the first six months of last year. Earnings per share were 14 cents versus 13 cents in 1975 as of June 30, 1976, there were 815,071 more common shares outstanding than there were a year earlier.

Wien Air

Wien Air of Alaska says July was the most profitable month in 1976 for the airline. Wien Air's July earnings were $659,000, of 18 cents a share on revenues of $6,473,000.

Royal Bank

The Royal Bank reports a balance of revenue after taxes of $119.6 million or $3.27 a share for the nine-month period ending July 31, up from $113 million or $3.28 a share for the same period last year. There were fewer shares outstanding last year which explains higher share earnings for 1975, the bank said in a statement.

Third-quarter balance of revenue after taxes was $37.5 million or $1.02 a share, compared with $40.6 million or $1.12 a share in 1975. Total assets as of July 31 were $27.8 billion, total loans were $17.3 billion and total desposits were $25.3 billion.

CROG

Canadian Reserve Oil and Gas Ltd. of Calgary reports a 129 per cent increase in net income for the period ending June 30, 1976 of $2,721,000, or 28 cents per share from $1,186,000, or 12 cents per share for the corresponding period of 1975. Gross revenue totalled $7,552,000, or 78 cents per share in the first half of 1976, an increase of 28 per cent over gross revenue of $5,891,000 for the same period in 1975.

B of M

The Bank of Montreal plans to offer a $50 million issue of six-year debentures on the European market at nine per cent interest. Bank president W. D. Mulholland said completion of this financing will bring increases in the bank's capital funds to more than $165 million. The issue price is to be fixed on or about Sept. 8.

Toronto Most Active

FRIDAY

ACTIVE STOCKS

Vol.		Close	Chge
31620	Alberta En	10¾	+ ½
29195	MacMillan Blo	21¼	+ ⅜
24150	Thomson News A	13½	+ ⅞
20560	Kaiser Res	15⅛	Unch
18880	Abbey Glen	6⅝	Unch
17940	Imp Oil A	22	+ ⅛
17729	Bell Can	49⅞	+ ⅛
16975	Alcan Alum	27⅛	+ ⅜
15480	Moore Corp	38⅛	+ ¼
14618	Inco A	32⅜	+ ⅛

Group Averages

Banks	304.89	+0.97
Beverages	243.85	—0.77
Chemicals	115.75	+0.26
Communications	372.20	+7.68
Construction mtrl	200.29	—1.00
Food processing	260.44	+0.69
Gen manufacturing	174.90	—0.42
Industrial mines	136.32	+0.63
Merchandising	313.80	+2.97
Oil refining	184.47	+1.27
Paper—forest prod	120.76	+0.73
Pipelines	181.33	+0.23
Real estate	164.14	+1.62
Steels	202.36	+0.12
Trust and loan	214.11	—0.15
Utilities	155.05	+0.51
Miscellaneous	127.83	+0.70

Up 13. Down 4.

BOX SCORE

	Fri	Thurs
Issues traded	572	575
Advances	176	151
Declines	157	187
Unchanged	239	237
New highs	8	9
New lows	14	15

BONDS

FRIDAY

(Street Prices)

Day money — tight, 9¼; Spec Call — tight, 9½; Com Pap 9 -½; Short CDA — quiet, unch.; 8½ Dec. 15-78 100.05-15; Mid CDA — quiet, unch.; 4½ Sept. 1-83 78⅝-⅞; Long CDA — quiet, unch.; 10 Oct. 1-95 103½-⅝; Prov — quiet, unch.; Ont. Hyd 10 May 18-01 100½-¾; Corps — quiet, unch.; Dofasco 10⅜ Mar. 15-96 101¼-½; U.S. Mkt. — active, off ⅛.

MUTUAL FUNDS

FRIDAY

TORONTO (CP) — Recent prices investment funds supplied by The Investment funds Institute of Canada formerly The Canadian Mutual Funds Association. They are the net asset value per share or unit (NAVPS) last calculated by the fund in accordance with its pricing practice as contained in the prospectus of the fund. n—Notes charge. x—U.S. Fund. y—Delayed AVPS. xd—Ex-Dividend.

Institute members		ynBolf Trem E	5.89
GF Group		Cdn S Afr Gd	2.42
mer Gth	4.55	**Canagex Gr.**	
Gas Engy	12.99	yBond	9.22
dn Sec Gth	4.88	Fund	9.53
dn Trusteed	4.52	International	7.81
orp Invest	5.38	yMortgage	10.10
orp Inv Stk	4.94	Capital Gth	9.85
Growth Eqity	5.83	xChase	6.57
Japan	8.50	**CML Group**	
nMoney Mkt	10.00	Growth	6.45
Special	2.97	Intl Energy	2.47
ll Canadian Grp		Intl Gth	4.28
Compound	5.61	Intl Income	3.28
Dividend	5.90	Univest	4.91
Nor Energy	3.49	xComp Cap	4.18
Revenue Grth	3.81	**Desjardins Gr**	
Venture	3.17	yCanadian	7.37
4000	3.87	yHypotheqs	4.24
alvin Bullock Gr.		yInternatl	6.79
Acrofund	1.16	yObligation	4.88
CIF	4.28	Quebec	3.73
Ciag Inv Grp.		PEP	2.17
nyCo-operat	10.25	nySpec	4.34
nyLndmk GF	*0.28	Dixon, Krog	5.47
aton Group		yDomin Comp	6.76
Cmnwealth	14.54	**Dreyfus Group**	
Growth	9.29	Inc	11.63
Income	4.54	Internatl	12.76
Internatnal	6.85	nExecutive C	6.17
Leverage	3.92	nExecutive Int	1.37
Venture	3.38	xFld Trend	21.28
Viking	5.21	nHarvard	6.28
uardian Group		Heritage	1.88
Enterprise	.83	**Industrial Gr.**	
GIS Comp	8.62	Indust Amer	2.2
GIS Income	2.63	Indust Div	5.95
yGrowth Fnd	8.22	Indust Eq	4.87
North Amer	3.25	Indust Gth	15.05
Mutual Acum	5.42	Ind Income	10.26
Mutual Inc	4.48	Indust Pens	19.49
Sec Income	9.48	ITCO	5.01
Wrld Equity	5.80	**Keystone Gr.**	
Investors Group		Cus K-2	5.23
yGrowth	11.51	Cus K-1	19.18
yInternatl	5.76	Cus K-4	3.41
yJapan	8.76	Polaris	3.23
yMortgage	4.80	xLex Rsrch	14.95
yMutual	5.33	xManhatn	2.76
yRetirement	5.59	Marlborough	4.97
yProvidt Stk	5.24	Natrusco	13.50
Nat Res Gth	3.69	yCanadian	4.72
lanned Inv Gr.		yEquity	6.29
Canada Cum	5.59	yGrowth	4.90
Canada Grth	6.49	xOne Wm St	14.31
Pld Resource	4.24	xOppenhmr	6.35
Pld Sec Inc	5.54	**Pemberton Gr.**	
Taurus	4.79	nPacific Div	5.26
ret Et Revenu Gr.		nPacific Inc	2.67
American	8.95	nPacific Res	2.71
Canadien	6.33	nPacific Ret	4.69
Retraite	6.24	nPacific US	4.24
Prevest Mut	6.94	**PHN Group**	
rudential Group		yBond	11.10
Growth	5.73	yCanadian	7.36
Income	5.15	Fund	14.20
avings Inv Gr.		yPooled	29.30
American	8.95	nyRRSP	11.53
Canadian	6.33	**PMF Managemt Lt**	
Retirement	6.24	nPension Mut	6.25
nited Bond Gr		nXanadu Fnd	3.79
yRoyFund	6.15	**Principal Gr.**	
yRoyFund I	5.04	nPutnam	10.36
United Group		**Scotiafd Gr.**	
yAcumulatiy	4.16	Scotiafund	.94
yAcumulat R	4.51	Scotiafd Mtg	1.00
yAmerican	1.29	Sterling Eqty	6.01
yHorizon	2.12	xTech	7.20
ySecurity	4.60	Temple Gth	10.07
yVenture	2.51	**Trans Canada Gr.**	
yVenture Ref	4.33	A	5.45
Universal Gr.		C	11.18
Save Equity	8.20	Special	4.39
Save Income	5.17	Vanguard	5.62
Assoc Inv	5.32	Western Grth	4.86
aubran	4.48		

TORONTO OPTIONS

FRIDAY

Distributed by CP

Closing Prices of all Options

Friday, august 27, 1976

Options		Month	Price	Vol	Last	Close
Alcan		Oct	25			27⅛
Alcan		Oct	27½	7	115	27⅛
Alcan		Oct	30			27⅛
Alcan		Jan	25			27⅛
Alcan		Jan	27½			27⅛
Alcan		Jan	30	6	120	27⅛
Alcan		Apr	25			27⅛
Alcan		Apr	27½			27⅛
Alcan		Apr	30	4	175	27⅛
Dome	Pete	Oct	32½			38⅛
Dome	Pete	Oct	35	1	6	38⅛
Dome	Pete	Oct	40	2	2½	38⅛
Dome	Pete	Oct	45			38⅛
Dome	Pete	Jan	32½			38⅛
Dome	Pete	Jan	35			38⅛
Dome	Pete	Jan	40			38⅛
Dome	Pete	Jan	45			38⅛
Dome	Pete	Apr	35			38⅛
Dome	Pete	Apr	40	1	4½	38⅛
Dome	Pete	Apr	45			38⅛
Imp Oil A		Oct	20			22
Imp Oil A		Oct	22½	5	80	22
Imp Oil A		Oct	25			22
Imp Oil A		Oct	27½			22
Imp Oil A		Jan	20			22
Imp Oil A		Jan	22½	14	170	22
Imp Oil A		Jan	25	1	85	22
Imp Oil A		Jan	27½			22
Imp Oil A		Apr	20			22
Imp Oil A		Apr	22½			22
Imp Oil A		Apr	25			22
Imp Oil A		Apr	27½			22
Moore		Oct	40			38⅛
Moore		Oct	45			38⅛
Moore		Oct	50			38⅛
Moore		Jan	40			38⅛
Moore		Jan	45			38⅛
Moore		Jan	50			38⅛
Moore		Apr	35			38⅛
Moore		Apr	40	4	2½	38⅛
Moore		Apr	45	1	100	38⅛
Mass	Fer	Oct	25	15	2⅛	25⅛
Mass	Fer	Oct	27½	3	85	25⅛
Mass	Fer	Oct	30			25⅛
Mass	Fer	Jan	25			25⅛
Mass	Fer	Jan	27½	3	185	25⅛
Mass	Fer	Jan	30	7	140	25⅛
Mass	Fer	Apr	25			25⅛
Mass	Fer	Apr	27½	3	3	25⅛
Mass	Fer	Apr	30			25⅛
INCO	A	Oct	30	2	3⅛	32⅛
INCO	A	Oct	32½			32⅛
INCO	A	Oct	35			32⅛
INCO	A	Jan	30			32⅛
INCO	A	Jan	32½			32⅛
INCO	A	Jan	35			32⅛
INCO	A	Apr	32½			32⅛
INCO	A	Apr	35	1	185	32⅛
Noranda	A	Oct	32½			37⅛
Noranda	A	Oct	35			37⅛
Noranda	A	Oct	40			37⅛
Noranda	A	Jan	32½			37⅛
Noranda	A	Jan	35			37⅛
Noranda	A	Jan	40			37⅛
Noranda	A	Apr	35			37⅛
Noranda	A	Apr	40			37⅛
Nor Tel		Oct	35			36¼
Nor Tel		Oct	40	2	50	36¼
Nor Tel		Jan	35			36¼
Nor Tel		Jan	40			36¼
Nor Tel		Apr	35			36¼
Nor Tel		Apr	40			36¼
Royal Bnk		Oct	25			28¼
Royal Bnk		Oct	27½			28¼
Royal Bnk		Oct	30			28¼
Royal Bnk		Jan	25			28¼
Royal Bnk		Jan	27½			28¼
Royal Bnk		Jan	30			28¼
Royal Bnk		Apr	25			28¼
Royal Bnk		Apr	27½			28¼
Royal Bnk		Apr	30			28¼
Seagram		Oct	22½			22⅞
Seagram		Oct	25			22⅞
Seagram		Oct	27½			22⅞
Seagram		Jan	22½	10	2⅛	22⅞
Seagram		Jan	25			22⅞
Seagram		Jan	27½			22⅞
Seagram		Apr	22½			22⅞
Seagram		Apr	25	4	160	22⅞
Seagram		Apr	27½			22⅞

Come out for your $5.00 introductory flight.

Learn how Cessna Pilot Education will help get your business off the ground.

If you're looking for a better way to get your intercity business travel done, see us. We think this $5.00 introductory flight is an offer you can't refuse.

Cessna PILOT CENTER Discover Flying

656-2833 656-4321

VICTORIA FLYING CLUB

THIS IS A SALES POSITION

We are a large multi-line insurance company (Fire, Auto, Commercial, Life). We are anxious to hear from you if you are searching for a permanent position with an excellent career potential.

WE CAN PROVIDE:

- Salary during training period. Then salary plus bonus, commission and incentive plans. Income potential $12,000 to $35,000 after training period.
- Company benefits including group, life, disability, pension, etc.
- Complete Company-paid training program, including travel (Company-paid) to our Canadian Head Office and our Home Office in U.S.A.
- Opportunity for advancement.
- Career opportunity requiring ability to work with little supervision.

IF YOU CAN PROVIDE:

- A desire to learn and succeed in a prestigious occupation with a long-established, growing organization.
- An automobile.
- Successful sales (or related) experience with reasonably stable background.
- A good education background.
- Be acceptably aggressive.

If you may be prepared to undertake a training program of from 6 to 12 months, which will involve an adventure in travel, and training which will prepare you for a permanent career, I would like to hear from you.

Please forward a brief description of your particulars to:

CAREER OPPORTUNITY
c/o REGIONAL SALES MANAGER
FEDERATED INSURANCE
796 GRANVILLE STREET
VANCOUVER, B.C. V6Z 1K2

An interview will be arranged.
NO PHONE CALLS PLEASE.

An equal opportunity employer.

Ford LEASING

1976 PINTO PONY M.P.G. 2-DOOR SEDAN

Stock No. 3629

36-month net lease per month

$95

(plus tax, licence and insurance)

2300 cc O.H.C. engine, 4 speed floor shift transmission, front disc brakes, rack and pinion steering, solid state ignition, bucket seats, cut pile carpet, mini console, pin stripe accent, AM radio, underseal. 12 month-12,000 mile factory warranty plus 12 month-12,000 mile extended power train warranty.

EXECUTIVE CAR LEASE LTD.

1060 Yates St., Victoria (Division of Peter Pollen Ford Sales Ltd.) 384-1144

8-28

INSURANCE NOMINEE

An excellent opportunity exists for an experienced insurance nominee to manage a busy office. We are looking for a progressive insurance person who wishes to become involved with a large financial institution on a salary and excellent benefits basis. All replies in strictest confidence.

Victoria Press, Box 137

ROYAL JUBILEE HOSPITAL
SCHOOL OF NURSING
REQUIRES

NURSING INSTRUCTORS

with background in
MATERNAL and CHILD HEALTH
MEDICAL SURGICAL NURSING

Qualifications: Baccalaureate Degree and experience.
Eligibility for B.C. registration.
Policies in accordance with R.N.A.B.C. contract.

Apply to: Director of Educational Resources,
Royal Jubilee Hospital,
Victoria, B.C.
V8R 1J8

MEMO: TO RECENT GRADUATES
MUNICIPAL ADMINISTRATION

Encompassing elements of law, urban planning, community relations and general administration, the position of DEPUTY MUNICIPAL CLERK with the

CITY OF PORT ALBERNI

will hold considerable appeal not only to the experienced individual desirous of increased scope and challenge but also to the recent graduate in law, business administration or one of the social sciences seeking a challenging administrative career in municipal government.

The candidate appointed to this key position will possess a readily apparent maturity, responsiveness to new concepts and particularly strong analytical, communicative and interpersonal capabilities and skills.

Salary: $12,000-$15,000 range open to negotiation commensurate with qualifications.

Written replies may be submitted in complete confidence to:

G. H. NEWHOUSE & ASSOCIATES LTD. management consultants
5040 STEVENS PLACE, DELTA, B.C. V4M 1P2 (604) 263-7933

ASSISTANT DIRECTOR
Status of Women Program

QUALIFICATIONS
The successful applicant will have organizational, administrative and public speaking skills, and considerable knowledge of BCTF organizational structures and Status of Women issues.

DUTIES
Primary responsibility is to co-ordinate and implement the Status of Women Program. Position requires considerable travel.

GOAL
To eliminate sex discrimination in educaiton.

SALARIES AND BENEFITS
Salary in the $25,700 range is negotiable and under review. Fringe benefits include car allowance and six weeks annual vacation.

APPOINTMENT
This is a term appointment to August 31, 1978.

STARTING DATE
The appointment will take effect as soon as possible, not later than January 1, 1977.

APPLY IN WRITING
by September 22, 1976. Include the names of at least two references.

GENERAL SECRETARY
B.C. Teachers' Federation
105—2235 Burrard Street
Vancouver, B.C., V6H 3H9

To receive a more detailed information sheet phone 731-8121 or Intratel 731-0474 and ask for Personnel and Administrative Services or write to the address above.

MANAGER, MUNICIPAL DEVELOPMENT DIV.

This is a rewarding opportunity for an individual with practical construction experience and strong personal and administrative skills to regulate development proposals and subdivision projects in a rapidly expanding municipality on southern Vancouver Island.

As a key member of the management team, the **Development Engineer** will manage the Building Development Division consistent with Municipal policy, the national building code, as well as local and provincial legislation.

Individuals with relevant experience from other municipalities or from the construction industry are urged to telephone Godfrey Chowne at 689-3491 or write to the address below, to confidentially explore this position.

GODFREY CHOWNE & ASSOCIATES
ORGANIZATION & PERSONNEL MANAGEMENT CONSULTANTS
Pacific Centre, Box 10025, 700 West Georgia St., Vancouver, B.C. V7Y 1A1

CAREERS

BODY SHOP MANAGER REQUIRED

Top wages and benefits. Must have supervisory and claims handling experience.

APPLY IMMEDIATELY TO
ENSIGN CHRYSLER PLYMOUTH LTD.
1061 YATES ST., VICTORIA

THE LEGAL AID SOCIETY
requires a

STAFF LAWYER

for its Nanaimo office

This position offers a wide variety of interest and experience in criminal law, family law and general civil ligitation.

Salary for lawyers employed by the society is negotiable on the basis of previous legal experience.

Enquiries should be directed, in writing, to Charles Groos, 149 Wallace Street, Nanaimo, B.C.

CHALLENGE

A career with the Government of British Columbia

These positions are open to men and women.

DEPARTMENT OF HEALTH
Mental Health Programs

CLINICAL PSYCHOLOGIST

At the Prince Rupert Mental Health Centre to provide community services including appraisals, therapy, rehabilitation, education programs and consultation.

Qualifications — Graduation from a university of recognized standing with a Doctor of Philosophy degree in Psychology; minimum of three years' experience in psychiatric facilities; administrative skills; proven ability in implementing policies and procedures.

Salary—$24,024-$26,892 Quote Competition No. 76:1351

Return applications to the Public Service Commission, Valleyview Lodge, Essondale V0M 1J0 by September 8, 1976.

DEPARTMENT OF MINES & PETROLEUM RESOURCES
Mineral Resources Branch

ENGINEER

As a member of the Inspection Division in Victoria, to assess reclamation proposals and programs in coal and metal mining, exploration, placer mining and gravel pits; to assist in establishing reclamation guidelines for the mining industry.

Qualifications — Graduation from a University of recognized standing with a degree in engineering with options in agriculture; member of the Association of Professional Engineers of British Columbia.

Salary — $18,312-$21,420 Quote Competition No. 76:1380

DEPARTMENT OF ATTORNEY-GENERAL
Prosecution Services

LEGAL OFFICER

Attached to the Criminal Division in Victoria to advise and assist the Corrections Branch in reviewing and drafting legislation and administration of regulations.

Qualifications — Member in good standing of the Law Society of British Columbia.

Salary — $26,720-$33,300 Quote Competition No. 76:1384

DEPARTMENT OF EDUCATION
Jericho Hill School

DIRECTOR OF OPERATIONS

To administer the over-all operation of Jericho Hill Campus, Vancouver, including the co-ordination and integration of all professional and non-professional programming.

Qualifications — Proven knowledge of the techniques of administration and management within government.

Salary — $18,780-$22,236 Quote Competition No. 76:1385

PROVINCIAL SECRETARY
Public Service Commission

PERSONNEL OFFICER

The Recruitment and Selection Division in Victoria requires a person to co-ordinate and administer promotional and recruiting policy; to be involved in the grievance and appeal procedure under collective agreements or Acts and to assist Departments of Government in interpreting Public Service personnel policy.

Qualifications — Graduation from a university of recognized standing with a degree related to personnel administration, or an equivalent combination of training and experience in public service procedures.

Salary — $18,060-$21,600 Quote Competition No. 76:1271

Return applications by September 1, 1976.

Canadian citizens are given preference.
Closing Location — VICTORIA, unless otherwise indicated.
Closing Date — SEPTEMBER 15, 1976, unless otherwise indicated.

Public Service
COMMISSION OF BRITISH COLUMBIA

544 MICHIGAN STREET, VICTORIA, B.C. V8S 1S3

Obtain and return applications at above address

B of E Fraud Probed

LONDON (UPI) — Scotland Yard's fraud squad is investigating a possible multi-million dollar swindle by officials of the Bank of England manipulating Britain's foreign currency laws.

The director of public prosecutions, Sir Norman Skelhorn, ordered the probe into the bank's exchange control department after a four-month preliminary investigation by treasury agents.

No official announcement of police involvement was made, but a spokesman for the 282-year-old financial institution said Friday the bank "welcomes any move to clear up doubts and suspicions surrounding members of the exchange control department."

Late last April the bank, Britain's central banking institution, announced the unprecedented treasury investigation was underway.

No details have been released, but the investigation reportedly centres on the high "premiums" British citizens must pay to make overseas investments.

Under certain circumstances, they can claim a refund of the premium, and some bank officials are apparently suspected of authorizing fraudulent claims for payments that were never made.

In return, investigators believe, they took a share of the profits.

Sudden Wealth

MONTREAL (CP) — Six persons will become instant millionaires Sunday night in the ninth and final Olympic lottery draw.

Winning numbers will be chosen during an hour-long television show to begin at 6 p.m. Sunday and to be carried by the CTV network.

In addition to the million-dollar prizes, 15 other tickets will be worth $500,000 each and another three $200,000 each.

TOURIST ALERT

The following persons are asked to contact the nearest RCMP detachment for an urgent personal message: Mary Bellekoff, Los Angeles; Adele Gauthier, Rockland, Ont.; Mr. and Mrs. Jim Glenn, Terrace; Michael McGivern, Montreal; Dr. Norman Richardson, California; Herbert Skall, Calgary; Glen Smibert, Waterdown, Ont.; Lloyd Smith, Brampton, Ont.

Stately Landmark Flattened

With a roar and a crunch, Dallas Road's stately Dunelm landmark was reduced to splinters this morning. The bulldozer moved in after all salvagable material had been stripped from the house, despite efforts by the James Bay Homes and Space Asociation to save the four-storey building. The association said Daon Development, owner of the house, felt it could be saved if the association would move it, but members thought they had another two weeks to find an alternative site. Daon will erect condominiums in Dunelm's place. (John McKay photos.)

Milk Poison In 10 States

Continued from Page 1

deaths in the nursing infants of rhesus monkeys fed PCBs. Some of the monkey mothers' milk fat contained around 3 parts per million of PCBs.

This is "in the same ballpark" as the measurements in the U.S. mothers' milk, said Dr. J. R. Allen of the University of Wisconsin, who did the monkey studies.

The average measurement in the 48 mothers' milk fat was 2.1 parts per million. The highest single measurement — officials did not say in what state — was 10 parts, a figure so high it made some wonder if it could possibly be accurate except in a case of serious industrial poisoning.

The Food and Drug Administration has set a "provisional tolerance level" of 2.5 parts per million for PCBs in the fatty part of whole milk on grocers' shelves. Anything higher than this level is considered unsafe.

With new knowledge of PCB effects, "we're considering lowering these tolerances," John R. Wessel of the FDA reported.

"Numbers like these may sound very low to the average person," Selikoff said. "But the child is going to store this stuff in its fat tissue, so if it takes it in every day you have a buildup. And it stays in the body for years."

PCBs in chemical language are polychlorinated biphenyls, a class of colorless and tasteless compounds with a thousand industrial uses for what chemists call their "lovely versatility" as insulators, sealers, heat transfer fluids and ingredients of inks, paints, lubricants and plastics.

Since 1966, when they were first found to have crept into the environment, they have been discovered in drinking water, fish, other foods, wildfowl and other birds, human body fat and breast milk in several countries — though in American mothers' milk in only scattered instances.

In the early 1970s chickens and eggs contaminated by industrial PCBs were destroyed by the millions. Monsanto Co., this country's only producer, halted PCB sales in 1971 except for sealed machinery like electrical transformers.

Olympics Suit Filed

MONTREAL (CP) — The City of Montreal and the Olympic installations board filed a suit in Quebec Superior Court Friday to force six insurance companies to pay $457,761 damages incurred when a concrete beam collapsed during construction of the Olympic stadium.

The suit said the companies had contracted to supply $25 million coverage on damage to property on the site and had failed to honor the claim.

One man was killed and four injured when the 90-ton concrete radial beam fell 70 feet last Aug. 29.

A new beam had to be manufactured to replace the one that fell and the pace of construction was slowed, increasing building costs for the stadium.

The city was owner of the Olympic site at the time of the accident, but it was taken over by the Olympic installations board last November.

DEFECTOR 'LURED' BY BUTCHER

TORONTO (CP) — Stefania Chwedoruk, the double gold medal winner for Poland during the recent Olympics games for the physically disabled who defected, says she made the decision to stay in Canada after a visit to a city butcher shop.

Miss Chwedoruk, 20, said in an interview Friday she decided to defect because she was surprised at the lack of lineups and the abundance of all kinds of meant in the butcher shop. Miss Chewdoruk, whose left leg was amputated above the knee after it was injured in farm machinery when she was a child, uses an artificial leg. She won gold medals for the pentathlon and the standing broad jump.

After visiting the shop, she went into hiding with a Toronto family while immigration officials cleared the way for her to remain in Canada.

O.C. SOCCER

LONDON (CP) — Results of soccer games played Saturday in Britain:

SCOTTISH LEAGUE CUP

Airdrieonians 1 Clyde 0
Alloa 1 Queen of S 0
Ayr 1 Aberdeen 1
Brechin 0 Albion 2
Celtic 2 Arbroath 1
Clydebank 2 Dunfermline 0
Cowdenbeath 0 Morton 0
Dundee U 1 Dumbarton 1
East Fife 1 Falkirk 5
East Stirling 0 Stirling 6
Forfar 2 Meadowbank 3
Hibernian 9 St. Johnstone 2
Montrose 0 Rangers 3
Motherwell 1 Hearts 4
Partick 0 Dundee 1
Queen's Pk 0 Raith 4
St. Mirren 1 Kilmarnock 0
Stenhousemuir 0 Berwick 0
Stranraer 3 Hamilton 3

ENGLISH LEAGUE
Division I

Birmingham 2 Liverpool 1
Coventry 4 Leeds 2
Derby 0 Man United 0
Everton 0 Aston Villa 2
Ipswich 2 Queen's PR 2
Man City 0 Stoke 0
Newcastle 0 Bristol C 0
Sunderland 2 Arsenal 2
Tottenham 0 Middlesbrough 0
West Brom 2 Norwich 0
West Ham 0 Leicester 0

Division II

Blackpool 3 Orient 0
Bolton 3 Millwall 1
Bristol R 0 Oldham 0
Burnley 1 Luton 2
Cardiff 2 Blackburn 1
Charlton 1 Fulham 1
Chelsea 2 Carlisle 1
Hull 4 Southampton 0
Notts F 1 Wolverhampton 3
Plymouth 1 Notts C 2
Sheffield U 1 Hereford 1

Division III

Chester 1 Oxford 3
Grimsby 2 Peterborough 2
Northampton 1 Lincoln 0
Portsmouth 0 Chesterfield 1
Port Vale 2 Sheffield W 0
Preston 1 Brighton 1
Rotherham 3 Mansfield 0
Shrewsbury 2 Reading 0
Swindon 3 Wrexham 2
Walsall 1 Gillingham 2
York 2 Bury 2

Division IV

Aldershot 1 Southport 0
Barnsley 2 Newport 0
Bournemouth 2 Southend 0
Bradford 3 Darlington 1
Crewe 3 Hartlepools 1
Doncaster 0 Torquay 4
Exeter 1 Cambridge 1
Huddersfield 1 Brentford 0
Rochdale 1 Colchester 0
Watford 2 Scunthorpe 1
Workington 1 Halifax 1

IRISH LEAGUE

Ards 3 Crusaders 2
Cliftonville 1 Portadown 3
Coleraine 1 Bangor 1
Distillery 1 Ballymena 1
Glenavon 2 Glentoran 1
Linfield 0 Larne 3

Drugstores Flicking Off Back-to-School Lighters

United Pharmacies managers are removing cigarette lighters from back-to-school displays after customers protested they don't belong in pencil boxes.

The Cricket brand lighters were included in a fall sale, labelled a Back To School Sale, and appear on sale posters at the store.

James Bay resident Mrs. Joan Doak said "she'd be blazing mad" if pharmacies were deliberately trying to encourage smoking among the back-to-school age.

Gerry Lundgren, owner-manager of the James Bay United Pharmacy at 230 Menzies and president of the B.C. College of Pharmacies, said the display was organized in Vancouver and shipped to all 50 chain stores in B.C.

"It's not my intention to promote the use of tobacco. I have teenagers of my own and I'm very anti-smoking," said Lundgren, adding the lighter ad "slipped through. I'm sorry about it."

Lundgren, and Roy Tucker, manager of the Oak Bay United Pharmacy, have removed the lighter sign and the disposable lighters from the display after receiving complaints.

Jubilee United has placed a sign in the Cricket display warning the lighters won't be be sold to anyone under 18.

Jim Swanson, manager of the Colwood United Pharmacy, who is also the president of the B.C. Professional Pharmacists Society, admitted the protester had a point, but he said the lighters would remain.

He said the lighter was included in the overall sale, with other items not especially designed for children which was simply called a "back-to-school sale."

"I'm a non-smoker myself but I think you have to be practical about it. I'm not going to change my display no."

'Secrets' Available in U.S.

Continued from Page 1

got a reply within 10 days disclosing that the RCMP had asked for mail cover on four people, two Canadians and two U.S. citizens. The reply included a "censored" letter to show why the RCMP request had been made.

One of the requests was for surveillance of mail received by a U.S. citizen suspected of robbing a Saskatchewan bank in 1971, another involved a man suspected of tax evasion and the other two were mail checks on two young persons who had been living in Vancouver and moved to the U.S. and who attracted the interest of the RCMP drug squad.

MacKinnon notes in passing that Mitchell Sharp, asked in Parliament on Oct. 14, 1975, whether "the government" had asked U.S. authorities for "interception of mail," replied that "the post office" had made no such request.

"Strictly speaking it must be admitted that this isn't a lie," writes MacKinnon. The question mentioned the government, Sharp mentioned the post office. It was actually the RCMP. The question said mail interception, not mail cover.

"But would anyone argue that this answer is so deceptive, so misleading, as not to serve the same function as a lie?" MacKinnon asked.

MacKinnon also cites questions asked by a CBC television show, Ombudsman, about government inspection reports on Canadian meat plants. The information was refused and Agriculture Minister Eugene Whelan said last April that such reports are "technical" and as such "would be prone to misinterpretation."

But MacKinnon obtained a June report by U.S. inspectors, who check all Canadian plants exporting meat to the U.S. All such reports are available in Washington to the public in Washington.

The U.S. report, on the Canada Packers plant in Toronto, cited "rust corrosion and excessive grease" on carcasses as well as equipment, and criticized areas of the plant as being "improperly cleaned" and "not being maintained in a sanitary manner."

"Perhaps Mr. Whelan could tell me how I, or any other Canadian, could possibly misinterpret" such statements, MacKinnon said. "Or is he too busy maintaining the image of Canada's meat-producing industry to have time to spend informing Canadians of the conditions of meat plants in their country?"

MacKinnon also cited efforts of Conservative MP Ray Hnatyshyn to obtain from the Canadian transport department details of investigations into an alleged defect in the steering wheels of 1969 Chevrolets.

U.K. 'Torture' To Court

DUBLIN (UPI) — Ireland will ask the full Europe court on a charge that Britain used to pass public jublic judgment torture in Northern Ireland three years ago, legal sources said today.

Attorney General Declan Costello will present the Irish case when the 18-judge court meets at Strasbourg later this year to consider the findings of the European Human Rights Commission on Ireland's charge that Britain used torture in Northern Ireland in 1973 when interment without trial was first introduced.

LOCAL and LONG DISTANCE MOVING
RELIABLE TRANSFER OF VICTORIA LTD.
Member of United Van Lines
388-6466 4-11

EASY-LAY LAWN
7¢ Sale
500 sq. ft. for $42
Small delivery charge
Out of town orders welcome
Order desk 382-2186

METRO
CANADA'S LARGEST
TOYOTA DEALER
METRO TOYOTA LTD.
625 FRANCES ST. 385-3516
8-26

the weather

Friday turned out to be another dismal day in what has been up until now one of the poorest B.C. Augusts on record with below normal temperatures and sunshine amounts and above normal rainfall. New record low daytime temperatures were recorded at Vancouver and Comox with 15 degrees and at Nanaimo with 14 degrees. Record low temperatures were tied at Sandspit with 14 degrees and at Port Hardy with 13 degrees.

This latest rash of record low temperatures was accompanied by steady rain along the coast and in the Lower Mainland with showers scattered throughout the remainder of the province.

The current series of disturbances spiralling around a large low pressure area over the Gulf of Alaska and hitting the B.C. coast with great regularity shows signs of discontinuation after the weekend. It is too early to determine if this is the start of more than a day or two of nice weather. With the southern edge of the current cloud cover just along the U.S. border there is hope for some sunny periods today in the Lower Mainland area.

ENVIRONMENT CANADA WEATHER OFFICE
10 A.M. FORECASTS
Valid Until Midnight Sunday

Greater Victoria: Cloudy with sunny periods today. Highs today near 18. Low tonight near 11. Sunny with a few cloudy periods on Sunday. Highs Sunday near 20.

North and West Vancouver Island: Today and Sunday mainly cloudy with occasional showers or drizzle along coastal areas. Highs today near 16 except near 19 inland. Lows tonight near 10. Highs Sunday near 16 except near 20 inland.

Greater Vancouver, East Vancouver Island: Today, cloudy with sunny periods. Highs today 18 to 20. Lows tonight near 10. Sunday, sunny with cloudy periods. Highs Sunday near 21.

Lower Mainland: Today, cloudy with a few sunny periods. Occasional drizzle in coastal areas. Highs today 18 to 20. Lows tonight near 10. Sunday, cloudy with sunny periods except mainly sunny in Fraser Valley. Highs Sunday 19 to 21.

TEMPERATURES

	Max	Min	Prcp
Yesterday			
Victoria	15	10	4.8
Normal	19	11	—
One Year Ago			
Victoria	15	11	3.8
Across Canada			
Pr. Rupert	15	9	6.1
Pr. George	16	8	0.5
Terrace	14	10	0.8
Port Hardy	13	11	17.0
Tofino	14	13	38.6
Comox	15	13	16.5
Vancouver	15	13	10.4
Kamloops	18	12	1.0
Cranbrook	17	12	—
Williams Lake	14	6	0.8
Fort Nelson	20	7	—
Peace River	18	7	—
Edmonton	18	7	—
Banff	14	7	0.3
Jasper	13	7	0.8
Calgary	19	9	—
Lethbridge	20	11	—
Medicine Hat	21	11	—
N. Battleford	14	—1	—
Saskatoon	14	—1	—
Swift Current	19	3	—
Pr. Albert	12	—1	0.3
Moose Jaw	19	3	—
Regina	15	—1	—
Yorkton	12	2	—
Thompson	14	—1	35.6
Brandon	18	3	—
Winnipeg	19	5	—
The Pas	15	4	0.8
Kenora	21	4	—
Thunder Bay	31	14	—
Toronto	30	22	—
Ottawa	29	20	1.0
Montreal	27	19	0.8
Quebec	17	19	1.3
Halifax	21	18	6.1
Charlottetown	23	18	10.2
Fredricton	20	18	1.8
St. John's	19	13	1.0
Whitehorse	17	4	0.3
Yellowknife	11	6	—
Churchill	6	4	—
United States			
Seattle	22	16	0.5
Spokane	19	9	—
Portland	26	16	—
San Francisco	29	14	—
Los Angeles	26	18	—
Honolulu	32	24	—
Las Vegas	40	24	—
Phoenix	39	29	—
Chicago	36	18	—
New York	26	22	—
Miami	28	26	—

World Temperatures: Amsterdam 20, 10; Athens 30, 20; Bangkok 32, 24; Beirut 32, 20; Berlin 23, 12; Buenos Aires 16, 15; Copenhagen 21, 9; Frankfurt 24, 14; Geneva 23, 12; Helsinki 18, 7; Hong Kong 29, 25; Kiev 23, 14; Lisbon 25, 16; London 21, 14; Madrid 21, 16; Mexico City 24, 10; Moscow 21, 10; Paris 24, 12; Rio 29, 16; Rome 29, 18; Sao Paulo 25, 13; Seoul 22, 18; Singapore 29, 23; Stockholm wee, 12; Taipei 34, 25; Tel Aviv 28, 22; Tokyo 27, 20.

CITY'S WEATHER RECORD

Sunshine, Aug.	132.3 hrs.
Last Aug.	179.7 hrs
Normal (30 Years)	251.2 hrs.
Sunshine, 1976	1527.0 hrs.
Last Year	1608.7 hrs.
Normal (30 Years)	1666.1 hrs.
Precipitation, Aug.	46.2 mm
Last Aug.	59.4 mm
Normal (30 Years)	17.2 mm
Precipitation, 1976	429.4 mm
Last Year	360.2 mm
Normal (30 Years)	342.6 mm

SUNRISE, SUNSET SUNDAY
(Pacific Daylight Time)
Sunrise 6:27 Sunset 20:02

TIDES AT VICTORIA HARBOR
(Tides listed are Pacific Standard Time)

	Time	Ht. Ft.	Time	Ht. Ft.	Time	Ht. Ft.	Time	Ht. Ft.
28	04.15	7.4	10.30	4.3	16.50	8.5	23.30	3.5
29	05.30	7.0	11.00	5.0	17.30	8.6		
30	00.20	3.0	06.50	6.7	12.00	5.8	18.00	8.7
31	01.25	2.7	10.15	6.8	12.50	6.5	18.45	8.6

TIDES AT SOOKE

	Time	Ht. Ft.	Time	Ht. Ft.	Time	Ht. Ft.	Time	Ht. Ft.
28	03.15	8.7	09.45	4.3	15.55	9.3	22.45	4.1
29	04.20	8.0	10.25	5.0	16.20	9.4	23.40	3.7
30	05.40	7.4	10.50	5.6	17.00	9.5		
31	00.45	3.3	07.05	6.9	11.20	6.2	17.45	9.4

TIDES AT FULFORD HARBOUR

	Time	Ht. Ft.	Time	Ht. Ft.	Time	Ht. Ft.	Time	Ht. Ft.
28	00.30	4.7	06.40	9.5	12.20	3.0	18.45	10.9
29	01.25	3.9	07.50	9.3	13.05	4.0	19.20	10.8
30	02.10	3.4	09.05	9.3	14.10	4.9	20.05	10.7
31	03.05	3.0	10.45	9.4	15.10	7.8	20.55	10.4

AN UNFORGETTABLE 5 COURSE DINNER 10.95 per person
Prepared and served in the traditional French manner.
SPECIAL FOR THE WEEK OF AUG. 30TH TO SEPT. 2ND
MELON AU PROSCIUTTO
ripened cantaloupe melon served with cured prosciutto ham
SOUPE DU JOUR
daily favorite soup
LA SALADE VERTE DU CHEF
the chef's green salad
LES PLAISIRS DES MERS ET DES PRES
tender cut of beef tenderloin, souteed in butter, broiled lobster tail, served in the French manner with a house sauce.
PATISSERIE FRANCAISE
French pastry
CAFE
Antonio's
fine french cuisine
2 CENTENNIAL SQUARE
reservations 384-7014 8-28

OXFORD FOODS
271 COOK STREET
Open Daily 9-9; Sunday 10-7
Prices Effective:
Sun., Aug. 29 to Tues., Aug. 31
WE RESERVE THE RIGHT TO LIMIT QUANTITIES
PACIFIC MILK 2 tall tins 69¢
TURKISH COFFEE lb. 1.69
CRISCO SHORTENING 3 lb. tin 1.69
MINUTE MAID ORANGE JUICE 12-oz. tin 59¢
McCOLL'S PEANUT BUTTER 48-oz. tin 1.89
DEVON CREAM CORN 4 14-oz. tins 1.00
McVITIE'S DIGESTIVE BISCUITS 16 oz. 69¢
NESTLE'S PUDDING 2 14-oz. tins 79¢

169 MOBILE HOMES AND PARKS

BUYING OR SELLING
FAMILY MOBILE HOMES
D.L. 00809A 474-1288

LOVELY STARTER OR RETIREment. Large living room, bathroom has twin basins. Porch, carport, shed, garden. 642-3607.

LEAVING PROVINCE. MUST sell immediately. 3-bedroom mobile. Make offer. (112) 743-5777. Anytime.

DOUBLE 12' AND 8' WIDE MOBile homes in quiet adult park, near bus, stores. Jackson's, 974 Goldstream. DL00044A.

1974 DOUBLE WIDE, 3 BEDrooms, 2 bathrooms, large sundeck, landscaped. In Hidden Valley Mobile Home Park. 478-6747.

PARKWOOD DOUBLEWIDE. 2 bedrooms, covered patio, toolshed, excellent condition, low price. 478-6624, or 478-5812.

3 BEDROOM HOME FOR SALE on private leased property. Asking $18,000. 642-3727.

FOR QUICK SALE, 12X52 MOBile home. $9,500. 642-4139.

181 TOURIST ACCOMMODATION

ROOM TO RENT WITH STOVE, fridge, TV, man only. 383-5054. Please phone before 10 a.m. or after 4 p.m.

190 ROOM AND BOARD

PRIVATE ROOM AND GOOD food in family home to amiable, employed female, $45 weekly. 383-5520.

WORKING PERSON OR STUDent, single or double, Fairfield district, 385-3068.

191 ROOM AND BOARD WANTED

GENTLEMAN, FIFTIES, DEsires board and room. No commercialized houses, family home. Victoria Press Box 179.

WANTED: ROOM AND BOARD near Reynolds school, 479-6244.

193 ROOMS TO RENT

FURNISHED BEDROOM IN modern townhouse, share kitchen, dining, rec. room facilities. Free use of washer and dryer. Cablevision. One block from Sears. Suitable for working man. $125 month. References please. Available September 1. Call 7-9 p.m. 479-4413.

OAK BAY, 2 LARGE ROOMS, $95 and $100, share kitchen and large living room with fireplace. UVic women only. Utilities included. Call 592-1705.

SEVERAL UNFURNISHED rooms for rent, in large semi-cooperative house, in Fairfield area. Available Sept. 1st. Phone 385-6815, days; 382-1557, evenings.

5 MINUTE WALK TO UVIC FURnished room, Oak Bay, private entrance, bath, laundry, breakfast, male student, non-smoker, 592-1756.

SEPT. 1. FURNISHED SLEEPING room. Hot plate. For working man or student. $70 month. 383-8028 after 6.

BEDSITTING ROOM, FURnished for mature non-drinking working man, $75 monthly, on Fairfield. 382-7464.

LARGE ROOM, HOUSE NEAR Douglas and McKenzie. $100 a month plus utilities. 479-3134 after 6 p.m.

MASTER BEDROOM IN DELUXE suite, share facilities with one. Pool, etc. September 6. Young man preferred. $135. 477-4748.

ROOM TO RENT, IN TOWNhouse, on bus route, near University. 385-2878

BRIGHT ROOM, BREAKFAST, private home, businessman; $30 weekly. Bay-Shelbourne. 595-4397.

FURNISHED ROOM, FRIDGE, no cooking, working man only, abstainer, reference. 478-4113

SLEEPING ROOMS TO RENT. $45 weekly. Contact assistant manager, Douglas Hotel. 383-4157.

CLEAN LARGE ROOM IN QUIET Fairfield area, ½ mile from downtown, shared facilities. 382-0535.

Full facilities, $120. 2 blocks from UVic. 477-9283.

194 ROOMS WANTED

WANTED ROOM IN FAMILY home, for single female, non-drinker, very quiet, prefer South Fairfield, 385-8630.

197 HOUSEKEEPING ROOMS TO RENT

ONE BEDROOM APARTMENT for quiet non-drinker, elderly persons preferred. Near park and shopping. Share bathroom. $130 includes heat and light. Call evenings, 1032 Oliphant or phone 383-8385.

SEVERAL HOUSEKEEPING rooms available now, shared kitchen and bathroom facilities. Only students and responsible adults please. Call Mr. Briggs 385-7721 or 592-3978.

2 LIGHT HOUSEKEEPING rooms, separate kitchen, fully furnished, utilities included. $95 and $100. Phone 383-4387.

UNFURNISHED HOUSEKEEPING room, ladies only. Reasonable rent. Apply Yates Hotel, 712 Yates St.

AVAILABLE SEPTEMBER 15, 2 furnished rooms. Cooking facilities, telephone, cable vision included. Non-smokers, men. 385-2330.

BRIGHT, CLEAN ROOMS, $94, Fairfield, clean, quiet persons only. 382-7410.

SIDNEY, LARGE, COMFORTable, close shopping centre. Available September 1. 652-3589.

ROOMS AND KITCHENETTE, clean, bright, quiet, fridge, shop, bus. 383-9794.

ROCKLAND FURNISHED rooms, share full kitchen and bathroom. $95. 382-9366.

ROCKLAND AREA, LARGE FURnished room, with private kitchenette. 598-4044 after 6 p.m.

TEMPORARY ACCOMMODATION suit 1 lady near K-Mart, utilities. 477-1654.

CLEAN AND BRIGHT FOR Elderly person. Available Sept. 1st. 382-6681.

LARGE HOUSEKEEPING ROOM. Fairfield area. $75 a month. 382-4480.

CLEAN HOUSEKEEPING ROOM, walking distance to town and park. 384-1663.

ONE BASEMENT ROOM FURnished, share bathroom and kitchen, man only. 382-0386.

HOUSEKEEPING ROOM ALL supplied, close to town, men only. 383-2242.

CLEAN OWN KITCHEN, SOBER gentlemen only. 1007 Johnson.

2 HOUSEKEEPING ROOMS available September 1. 388-4501.

200 APARTMENTS TO RENT UNFURNISHED

2-BEDROOM MAIN FLOOR, close in Rockland area, quiet, modern block, elevator and controlled entrance, suit quiet, mature adults, no children or pets. $225. Available October 1st. 385-1779.

CHILDREN AND PETS O.K. 3 bedroom, 2 storey, fridge, stove, washer and dryer, 1½ baths, wall to wall. Gorge area, $359 Vacant. 383-4568.

MODERN SELF-CONTAINED bachelor suite, middle-aged business person only, single occupancy, $100, 384-2034.

3 BEDROOM BASEMENT SUITE, private entrance, nicely decorated, with stove, fridge. Choice location. $175 month. 652-2757.

OCTOBER 1ST., 2 BEDROOM corner suite, 19th floor, ocean and city views, many extras $365. 384-2927.

CLOSE TO TOWN, COMFORTable bachelor suite, available immediately. $149.81. To view, call 383-7447.

NEW BACHELOR SUITE, GORdon Head. Separate entrance. Fridge, Stove, $165 monthly, includes utilities. 477-7048.

FOR OCTOBER 1ST 2 AND 3 bedroom townhouses, Gordon Head area. $290-$350. Phone 9-4. 477-5422, no pets.

ESQUIMALT AREA, BACHELOR, 1 bedroom, and 2 bedrooms, small child welcome, phone 382-9618 after 5 p.m.

3 BEDROOM APT. WALL-TOwall, stove, fridge, kids welcome, 1 pet. $325 per month. Lampson. 652-6550.

SMALL BACHELOR SUITE IN Fairfield. $95. Suit quiet, female student. 384-4657.

200 APARTMENTS TO RENT UNFURNISHED

SEASPRAY PROPERTIES LTD./ REALTORS
727 G Johnson St.

ESQ. AND COMMERFORD OPEN FOR YOUR INSPECTION SAT. 2-4
Bachelor
1-Bedroom
2-Bedroom

946 BALMORAL AVAILABLE NOW
Bachelor Suites
Furnished $255
Unfurnished $200
Rent includes all utilities and free covered parking.

1247 ACTON STREET
SELF - CONTAINED 1-Br. suite. Washer-Dryer included. Nice lot handy to schools and shopping. $250 mo., utilities included.

386-3124

WINDSOR COURT
Available September 1
Bachelor suite — $190-$200
1-bedroom, $225-$230
2-bedroom, $275-$300
Facilities include: saunas, whirlpool, 50' swimming pool, squash court and tennis court. For appointment please call:
Mr. Johnson, 386-0543
Mrs. Atkinson, 384-1992
Mr. Hand, 383-5059
Sorry, no children or pets.

ELDON PLACE
Large, near new apartment, 3225 Eldon Place, off Burnside, near Woodwards. Spacious bachelor, 1, 2 and 3 bedrooms from $199. Indoor heated pool, with sun patio, swirl pool, sauna, games room, hobby room, elevator, balconies, cable TV, covered parking available, on bus line, 5 minutes to downtown. Mature adults only, references, no children or pets. 386-0614.

IN THE COUNTRY
30 minutes from Victoria, set in park-like surroundings on the shores of the Sooke basin, are seven 4-plexes neatly placed in this country setting. All have wall-to-wall carpet, fireplaces in old brick, colored appliances and electric heat with individual controls in every room. Laundry facilities, rec. room with own appliances, inside heated storage compartment, rent from $240 per month, to view call 642-5525.

ASCOT HOUSE
New prestige apartment on a quiet street, 1537 Morrison St., First street below Fort and Oak Bay junction. Available September 1st.
1 bedroom, $225
Two—2 bedrooms, $320
3 bedroom $385
Older tenants preferred, no children or pets, on view 9-5 daily, later by appointment. Phone 595-6778 or 598-6711. Evenings: 383-0302.

GORDREAU
On Gorge Waterfront
Available Immediately large 2-bedroom suites.
—swimming pool
—swirl pool
—sauna
—recreation room
For further information call:
BROWN BROS. ON BLANSHARD
385-8771 (anytime)

CHATEAU VICTORIA
VICTORIA'S Downtown "HOTEL" and APARTMENT complex.
740 Burdette 382-4221

SOOKE
2 Bedroom apartment, fridge, stove, heat and water, garbage pick-up, children and 1 pet allowed. $200. Phone Pat 642-3829, beeper number 382-4246. Oscar Gislason. Also duplexes available at $225.

WATERFRONT LUXURY
3 bedrooms, wall-to-wall throughout, 1½ baths, fireplace, balcony, cablevision, building located on quiet cul-de-sac without traffic, heated covered pool, sauna, adults only. View by appointment call 383-8340, 382-3721, 388-6454.

AVAILABLE IMMEDIATELY
2-bedroom suite, balcony, cablevision, building located on quiet cul-de-sac without traffic, heated covered pool, sauna, adults only. View by appointment call 383-8340, 382-3721, 388-6454.

ESQUIMALT DISTRICT, ONE bedroom apartments from $195. Includes heat and cable. Walking distance to town. Please call 386-7317 between 12 noon and 4 p.m. Sorry, no children or pets.

PEMBROKE PLACE
830 Pembroke. Excellent location. Close in to city centre. 1 only 2 bedroom, $265. Mr. Harper 384-7337. No children or pets.
Kilmarnock Holdings Ltd.

ONE BEDROOM APARTMENTS from $195. Includes heat and cable. Walking distance to town. Please call 386-7317, between 12 noon and 4 p.m. Sorry no children or pets.

NEWLY RENOVATED APARTment. Wall-to-wall carpeting, fireplace, cablevision, clean and bright, centrally located, $305. No pets or children. Please call 383-0640.

DOWLER MANOR
2549 DOWLER PLACE
2-Bedrm. New building. One child, 5 minutes city centre. CMHC rent controls, $290. 384-4882.

UNIVERSITY PARK TERRACE
2-bedroom condominium. Swirl, sauna, underground parking. Available September 1. $350. Contact manager, Suite 12, 477-0914.

ADMIRALS SQUARE
Beautiful 2 bedroom apts. available now, conveniently located on the corner of Esquimalt and Admirals Road, call 382-4446 or 385-3738.

CAPSTAN COURT
630 Head St. New adult oriented building, 1 and 2 bedroom suites starting at $215. For more information call 384-4732.

BACHELOR UNIT, LIVING ROOM with new W-W carpet and redecorated throughout. Extra large kitchen and dining area. Colwood. $225. 386-3494.

SPACIOUS, 2-BEDROOM IN A warm and quiet block, close in, ideal for semi or retired folks. $205. 479-5100.

HILLSIDE AT CEDAR HILL, modern 1 bedroom, everything included. Sorry no children or pets. $190. 383-3332

BEACON HILL PARK—VANcouver St., bachelor suite, unfurnished or furnrished. $143. Middle aged lady. 382-8947.

SIDNEY, FURNISHED OR UNfurnished one-bedroom suite, suit quiet working person. No pets, $200 including utilities, 656-4845.

BACHELOR ARTISTS APARTment in newly renovated historic James Bay house, $225. No. 4 - 146 Clarence St., 386-8633.

BACHELOR SIZE, LARGE kitchen, near University, quiet couple, no pets, $250 month. 926-1507 Vancouver, 477-8721.

1 BEDROOM APARTMENT, available immediately. Close to buses, Camosun College. 595-2976 after 6.

TWO BEDROOM, SEAVIEW apartment, wall to wall carpet, fridge and stove, $150. Saturna Island, 112-539-2936

QUALITY 1-BEDROOM 10TH floor corner suite, Beacon Hill and ocean view, pool, sauna, therapy, heat, parking, cable, $290. 479-1807.

AVAILABLE OCTOBER 1ST. 2 bedrooms, carpeted ground level, close to town, utilities included, no pets. $225. 477-1485.

BASEMENT SUITE FOR RENT, $150. Available September 1. 386-9393.

ONE-BEDROOM, WALL-TO-WALL, $189. 69 West Burnside Road, Apt. 201, between 6-8 p.m.

TWO BEDROOM, AVAILABLE Sept 1, sorry no pets or children, call after 6:30, 383-6591.

1-BEDROOM SUITE, LARGE LIVing-dining room. Glen Lake area. 478-1316. No children or pets.

WATERFRONT 1 BEDROOM condominium, rent $250. 642-5161.

200 APARTMENTS TO RENT UNFURNISHED

VACANCIES
Hundreds of Vacancies Monthly
Western Canada's Largest Most Experienced Rental Agencies
Member of BBB. Small fee.
1. $83—Hskg. Furn. Male.
2. $100—Student. Share home.
3. $161—Bach. Deluxe. Sept. 1.
4. $166—1-Br. Furn.. U-P. Sept. 1.
5. $170—1-Br. U-P. Student.
6. $197—1-Br. Child. Sept. 1.
7. $190—1-Br. 4th Floor. Sept. 1.
8. $165—2-Br. Child. Sept. 1.
9. $233—2-Br. Baby. Util. inc.
0. $250—2-Br. Baby. Sept. 1.
1. $250—2-Br. Duplex. Child.
2. $400—3-Br. Oak Bay. FP. Now.
3. $342—4-Br. Kids. Cat.
4. $400—5-Br. Country area.
HOMEHUNTERS
OPEN 7 DAYS A WEEK
1394 Hillside Ave. 598-5101

GARDEN CITY PROPERTY MANAGEMENT LTD.
DELUXE DELIGHT
CORNER SUITE, ULTRA MODERN, SPACIOUS, 1,100 SQ. FT., 2 BDRMS., 1½ BATHRMS., AND QUALITY APPLIANCED KITCHEN AND BALCONIES. EXTREMELY DESIRABLE LOCATION, SET AMONGST AREA OF EXPENSIVE FACILITIES, ON TRANS., AND CLOSE TO SHOPPING. GRACIOUS LIVING INCLUDES SWIMMING, SAUNA, WHIRLPOOL, EXERCISE, ENTERTAINMENT AND REC. RMS., WORKSHOP AND AMPLE STORAGE. HEATING INCLUDED. AVAIL. SEPT. 15. $400 PER MO.
ALSO 1-BDRM. PLUS DEN SUITE. AVAIL. IMMED. $325 PER MO.
E. RUSSELL 656-6148 — 384-9318
E. KOLSTAD 642-5315
C. N. MONTAGUE CO. LTD.

AVAILABLE IMMEDIATELY
Large new 2 Bedroom condominium for rent in Southport — 1000 Esquimalt Road. Rent includes stove, fridge, drapes, wall to wall carpets, heat, undercover security parking, washing facilities and a rec. room. For any further information and viewing call:
RICK KINNIS 477-9394
ARNOLD MARR 477-6233
WESTMONT REALTY LTD.
920 Hillside 386-6796

ESQUIMALT — CLOSE-IN
Available Sep. 1, 3½ room (1 bedroom) apartment with 4-pce. bath, fridge and range, cable, laundry, parking, heat and hot water, some furniture. $176.75 — and one, same as above, with main furniture for $207.95 Mature couples only, sorry, no pets or children. Dickie Agencies Ltd., 919 Fort St., 382-7822.

NOW RENTING
Quiet, apt. block, close to town, ample parking and storage, rec. room.
1 B.R.s from $210.00 avail Immed.
PEMBERTON, HOLMES LTD.
1000 Government Street
RENTAL DEPT., 384-8124

AVAILABLE SEPTEMBER 1 IN James Bay near the park in a real good four-plex, $300 per month. The Top Floor Suite — 2 bedrooms, living room, with electric fireplace. Large kitchen and dining area, w.w. carpets. Stove and fridge hot water included. Ph. 592-3118.

NEW, MODERN 2 BEDROOM apartment with rec room, bar, fireplace and garage. Glen Lake area, including heat and light, $350 per. Available 1st of September. Call 478-8395 to view.

SMALL NEWLY DECORATED one bedroom suite in private residence, in Rockland Main floor, separate entrance, $200. 592-0229.

AVAILABLE OCTOBER 1, SIDney area, large one bedroom suite, with garage, all utilities included. 656-4560.

TWO BEDROOM SUITE, SELFcontained. Fridge, stove, utilities included. $225. 479-7778.

1 BEDROOM BASEMENT SUITE, no children or pets, $225 all found. 382-7577.

1 AND 2 BEDROOM UNFURnished suites adult block, no pets, no children. Phone 384-6353.

2 BEDROOM. $196. COLWOODLangford. Sorry no children or pets. 477-2548.

1 BEDROOM SUITE, FRIDGE, stove, heat, $175. October 1st. Belmont, Gladstone area. 595-6326.

2-BEDROOM SUITE. BRAND new fridge and stove, drapes, wall-to-wall carpet. $275. 479-4277.

1 BEDROOM APARTMENT IN Sooke. $185 per month. Phone 642-3281.

AVAILABLE IMMEDIATELY. Large 2 Bedroom. No children or pets. 592-7678.

UNIVERSITY PARK TERRACE, 1-bedroom condominium, available Sept. 1st. $275. 479-5848 or 598-4292.

1 BEDROOM APARTMENT $125, call after 6. 382-9044.

201 APARTMENTS TO RENT FURNISHED

DELUXE ACCOMMODATION
Furnished one bedroom suites, from Sept. 15 at off season rates, colored TV, indoor pool, sauna, hydro pool, laundry, weekly maid service. No pets. Oxford Tower Inn, 133 Gorge Rd. East. Phone 388-6431.

BASEMENT SUITE, BEDROOM, kitchen sitting room, bathroom with shower, tub and toilet. Partly furnished, wall-to-wall carpet, drapes, fireplace. Single working person. Clean and quiet. $160 month. 382-6990.

DELUXE 14TH FLOOR, FURnished studio suite, overlooking Beacon Hill Park and ocean. Separated single bedroom, pool, sauna, covered parking. Minimum one year lease. $275 per month. 112-742-2685.

KENT APARTMENTS, 1322 Blanshard at Johnson. September 1st. Furnished studio suite. Responsible adult, non-smoker only, no children or pets. $170 per month. 477-9370.

SUBLET, DELUXE 1-BEDROOM apartment in Oak Bay from October-November for 6 months. Mature adults only. Color T.V. and freezer $226 per month. 592-4026.

NICELY FURNISHED 1-BEDroom suite, close in Rockland area, quiet modern block, elevator and controlled entrance, suit quiet mature adult. No children or pets. Available Sept. 1st. $276. 385-1779.

LARGE 1-BEDROOM FURnished suite with fireplace, heat and water included. Quadra and Bay, adults only, no pets, available Sept. 16. $275. 592-3987.

SPACIOUS NEWLY DECORATED one-bedroom suite, older home in Esquimalt area. Prefer older woman or couple. Shared bathroom. $225. 382-0545.

SUBLET 6 MONTHS, SEPtember, October or November at renter's choice. Furnished one bedroom, Oak Bay, $275. 598-8208 or 592-3664.

DELUXE WEEKLY AND monthly accommodation, close to shopping facilities and all attractions, modest rates. Daffodil Inn. 386-8351.

COZY COTTAGES WITH FIREplaces, also modern bungalows, adults only, no pets. Malahat Bungalows. 478-3011.

THUNDERBIRD MOTEL, ADjacent Beacon Hill Park, stores and downtown. Available October 1. 384-0632, 386-2812.

2-BEDROOM FURNISHED apartment to sublease 3 months, Sept. through Nov. $250 including utilities. Phone 382-9961 after 5.

DELUXE BACHELOR FOR 2, pool, sauna, $250, also 1-bedroom, $315, available now. Phone 595-7804, 383-3769.

FAIRFIELD, SELF-CONTAINED furnished suite, redecorated, wall-to-wall, quiet responsible adult only, no pets, $175. 385-4362.

SELF-CONTAINED SEMI-FURnished quiet bachelor. September 15, $165. 388-7605.

ROOMS FOR RENT, IN LARGE old home, children, pets welcome. 595-4682.

FURNISHED BACEHLOR SUITE. Includes utilities. No pets. $110. Available September 1 385-4098.

DELUXE APARTMENT TO SUBlet for winter, heated pool, hobby room, etc. No pets, 477-3797.

1-BEDROOMS AND BACHS, $220 up. 478-4212.

1 BEDROOM, UTILITIES PAID, no pets, share bath. $130. 386-2562.

2-2 BEDROOM SUITES IN ESQUImalt. 385-4832.

BEDROOM APARTMENT FOR rent immediately. 595-1893.

201 APARTMENTS TO RENT FURNISHED

PENTHOUSE MANOR HOTEL
2930 Washington 388-7818
New ultra modern deluxe bedroom and bachelor apartments. Beautifully furnished. Situated in quiet location overlooking Gorge waterways, close to bus service, includes color TV, telephone, dishwasher, laundromat, sauna and swirl pool. Maid service. No pets. Rent by day, week or month.

CRAIGFLOWER MOTEL ON GORGE WATERWAY
OFFERS DELUXE BACHELOR AND 1 bedroom suites at special rates. All the comforts of home. Completely furnished with maid service and laundromat on premises. CALL
388-7861

SUBLET, NOVEMBER 25? 1976 to March 31, '77. One bedroom suite, good area, on bus. Waterview. Elevator, controlled entrance, heated pool, whirlpool, sauna. Includes linen, dishes, kitchenware, color TV. Mature retired couple. No pets or children. $235 monthly. 595-1006, after 6 p.m.

GROUND LEVEL, OWN ENtrance, 1 bedroom, electric, water, cable included, quiet non-smoker adults, no pets. Jubilee area. $240 month, 592-7971.

202 APARTMENT FURNITURE TO RENT

STANDARD FURNITURE
Three Rooms from
$40 per month
Immediate Delivery
382-5111

203 APARTMENTS WANTED

WE NEED A PLACE TO LIVE before November 1. Can you help? My 4 cats and I are clean, responsible, non-smoking beings. I work as a minimum wage earning veterinary aide. Would like an apartment in an older building and we have references. Please phone 595-4060 after 5 or 383-6270 anytime. Ask for Diana. Thanks.

NEW DOCTOR
Working at Victoria General Hospital, wishes to rent character apartment with fireplace, near Hospital in Fairfield or James Bay area. Please call 383-0359, and leave message, or call 384-2235.

SUBLET — RECENTLY REtired responsible Calgary couple wish to sublet furnished apartment or condominium for 5-6 months from October 1. References available. 403-249-3773.

QUIET SINGLE WORKING MAN, non-smoker, enjoys gardening, requires unfurnished 1-bedroom suite in Sidney or Central Saanich area. For September 1. $150-$175. 652-1840.

WORKING GIRL SEARCHING for bachelor or 1-bedroom suite, James Bay-South Fairfield, low rent in older area. 479-5869.

COUPLE REQUIRE BASEMENT suite or apartment approximately $250 For September 30. Pets allowed. 383-0714, after 6.

RESPONSIBLE EXPECTANT woman needs one-bedroom apartment for September 1. Up to $160. 382-5347.

RESPONSIBLE PROFESSIONAL women needs quiet apt. in older building or house. Fairfield or James Bay. References. 383-2440.

YOUNG MARRIED COUPLE, NO children, no pets, seek 1-bedroom apartment. 595-5014.

RESPONSIBLE WORKING MAN, desires 3 bedroom apartment. Non-smoker. Under $200. 386-6291.

QUIET GIRL NEEDS SELF-CONtained suite, October 1st. Maximum $100. 385-4957.

204 SHARE ACCOMMODATION

23-YEAR-OLD EDUCATION STUdent wants student like herself to share apartment, on bus route, sauna and whirlpool. $108. 385-2878.

FEMALE NON-SMOKER TO share condominium, prefer 1st or 2nd year UVic student, apply suite 217—1870 McKenzie.

SHARE 2 BEDROOM, $150, EASY going person or student preferred, swimming plus many extras. Phone before 2, 383-4018.

ROOM IN CORDOVA BAY FARM house, secluded on 2 acres. Pets possible. $115 includes all. 658-5446.

WORKING GIRL WOULD LIKE same to seek and share 2 bedroom apartment 22-25 years. Call 382-5651 after 5:30.

WANTED: GIRL TO SHARE 2 bedroom duplex. $125 per month 382-7762.

RESPONSIBLE FEMALE wishes to share house with the same. 479-9483 afternoon.

CLEAN GIRL TO SHARE APARTmen- with same. Half rent, half utilities. 477-0484.

EXECUTIVE OR PROFESsional, deluxe accommodation for cultured non-smoker. 658-5871.

ELDERLY LADY WISHES TO share her home with a live-in companion. 592-0214.

ROOM IN CO-OP HOUSE FOR vegetarian, non-smoker with or without child. 477-0941.

GIRL, 35, TO SHARE APARTment. 320-425 Simcoe St., 7 p.m.

SHARE ACCOMMODATION WITH someone in their 20's. 382-4875.

NEEDED, 2 ROOMMATES TO share apt. 385-7357.

206 DUPLEXES TO RENT

ATTRACTIVE TREED SETTING, quality carpets throughout, 3 bedrooms, 1½ baths, near shops and schools, September 1st. Colwood, $365 per month. 477-5306.

TO RENT SEPTEMBER 1ST, James Bay upper duplex, 2 bedrooms, fireplace, no children or pets, $330, utilities included. 382-0379.

LANGFORD. SPACIOUS 1 BEDroom, wall-to-wall, living room, dining room, kitchen, $185. No pets. 2821 Jacklin Road. 478-0664 or 112-936-5429, after 3.

DELUXE FULLY FURNISHED two bedroom duplex. Quiet, high location near town. Non-smoking couple. No pets or children. $395. 384-1044.

ESQUIMALT SIDE BY SIDE DUplex, one bedroom, semi-furnished, available October 1, $226 43. 658-8451.

3 BEDROOMS; FRIDGE, STOVE, large yard. Near K-Mart and University. Ideal for couple with children. $340 a month. 477-1747.

AVAILABLE SEPTEMBER 1ST. 3 bedrooms, with all utilities, near town and school, phone evenings, 384-5849. Days 383-6776. $350.

AVAILABLE SEPTEMBER 1, 2 bedroom side-by-side, fridge and stove. Langford area. $185. 478-6591.

GORGE-WATERWAY AREA
2-bedroom duplex available immediately. Fridge and stove provided. $250 per month. 592-6665.

2 BEDROOM WALL-WALL CARpeted, heat, water, light, etc., included, $275. 384-3461 after 4:30. (2 children)

1-BEDROOM, LIGHT, HEAT, water, gas and cable included in rent, $275 per month, vacant September 1st. 592-9135.

WANTED, NON-SMOKERS TO rent freshly decorated 3-bedroom rural duplex. Central Saanich. $350. 652-2350.

2-BEDROOM, UPSTAIRS, ELECtric heat, in Youbou. $125. (112) 343-9413.

3-BEDROOM, FRIDGE, STOVE, wall-to-wall, close to schools, $300. 479-7634.

LOVELY 2-BEDROOM UPPER suite, for elderly or working couple. 384-0127.

4 BEDROOMS, FULL BASEment, drive-in garage. $342.75 Phone 388-6383 after 5 p.m.

1½-BEDROOM SIDE-BY-SIDE, fireplace, furnished or unfurnished, $275. Downtown 382-1764.

FINLAYSON-COOK, LARGE 2 bedroom, wall to wall, Fireplace, $325 per month. 479-4327.

SIDNEY, SEPTEMBER 1, MODern 2 bedrooms, with basement, heat included. $325 479-6264.

2 BEDROOM LOWER DUPLEX, light, heat and water included, $245 month. No pets. 598-7265.

NEW 3 BEDROOM DUPLEX, Colwood area, $375, 478-2523.

3 BEDROOM DUPLEX, ESQUImalt, $260. 382-3876.

206 DUPLEXES TO RENT

ONE OF A KINDI BRIGHT, sunny, 2 bedroom side by side duplex. Available in September. Fairfield-Rockland area, near bus. Lovely yard. Large living and dining rooms, fireplace, drapes and carpet. Fridge and stove available. Quiet responsible couple. 1 child, no pets. $340. Phone 112-980-1764, collect, evenings or weekends.

LOWER DUPLEX FOR RENT, 2 bedrooms, kitchen and dining room, fridge and stove. Dishwasher, washing machine and dryer. 563 Burnside East near Mayfair, $295 per month. 9 a.m.-1 p.m. 385-0064.

VIC-WEST AREA. AVAILABLE Sept. 1. Lovely beamed ceiling, 2 bedrooms, fireplace, fridge, stove, heat included. Quiet adults only. Damage deposit required. $325. 386-0681, 6-8 p.m.

SEPTEMBER 1, 3 BEDROOM DUplex basement, carport, fenced yard, near schools, shopping centre and buses, Tattersall Quadra area $375. 383-1768.

LOWER DUPLEX, 2 BEDROOM, full basement and garage, heat, water included, no pets, available Sept. 1st, $325 per month, phone 595-7106

HILLSIDE, SIDE BY SIDE 2 bedroom duplex, full basement, garage, stove and fridge. $325 per month. September 1. Children welcome. 598-8289, 383-8522.

SAANICHTON. NEW 3 BEDroom, ½ of duplex, full basement. Covered parking. $400 per month. Minimum 1 yr. lease. Days 652-1177, evenings 652-5528, ask for Frank Csinos.

SIDE-BY-SIDE DUPLEX — 2 bedrooms, firelace, stove and fridge. Full basement. 3066-3068 Tillicum. Rent $320.00 each side. September 1st. GARDNER REALTY 385-7721.

VACANT: BUILT 1969 SIDE DUplex, 3 spacious bedrooms, 1½ baths, utility room, private driveway. Near downtown, schools, buses. Stove, fridge, no pets $359. 383-1304, 477-7326.

DUPLEX, SEPTEMBER 1, 3-BEDroom, 1½ bath, electric heat, fenced-in yard, etc. No pets. References required. 656-4003 or 656-4066.

210 HOUSES TO RENT UNFURNISHED

2 HOMES 2 RENT
CORDOVA BAY area. Five bedrms. "Little Mansion." W.W., washer, dryer, mower, drape rods, fridge, range. Two bathrms., etc. $650 per month.
MARCHANT ROAD, Brentwood Bay. Lovely residence, glorious yard, 3 bedrms., den, appliances with dishwasher and eye-level oven. Immediate occupancy. $475 per month.
REG BAXTER
385-7761 24 hrs.
D. F. HANLEY AGENCIES LTD.

2 BDRM HOME — Sidney Area Excellent condition, full basement, range and fridge included. Available Sept. 1st $300 per month. Phone for an appointment. Swinerton Stewart Clark Ltd. 385-2481.

WEST BURNSIDE — 1 Bedroom Apt. Available 1 September. Wall to wall and fridge and stove incl. No pets or children. Swinerton Stewart Clark Ltd. 385-2481.

BEAUTIFUL COTTAGE
Partly furnished on Saturna Island waterfront. Complete quiet and serenity. This truly charming cottage has all the amenities. Walking distance to shops and ferry. Situated on 2 acres with superb views. Offer on long term to good clean tenants. Moorage close by. Asking $200 month. Please call 598-5287 between 7 and 8 a.m. weekdays or 598-1802 anytime.

LANGFORD 4 BED
Spacious, modern home with large lot, sundeck, carport, extra parking. Near Langford Lake. One-year lease at $450 month. Call AL TASSIE, 384-9069 or office 386-3128.

CENTURY 21
J. D. BOSDET LTD.
IMMACULATE, SPACIOUS, 3-bedroom, full basement, character home. Fridge, stove, wall to wall, drapes, beautiful parklands, Esquimalt. Executive couple with 1 or 2 teenagers. References required. $450, yearly lease. 385-7406 for appointment. 9 a.m.-2 p.m. and 6-9 p.m.

BEAUTIFUL 3 BEDROOM country home, on ½ acre parcel, with fruit trees and a view, close to all services, bright kitchen, stove, and fridge, wall-to-wall carpet, 1½ baths, full basement, within the 5 mile circle,. Available Sept. 1st. $395 per month. 479-6221.

RESTHAVEN — SIDNEY
AVAILABLE NOW, 2 year old, 3 bedroom, full basement nice family home close to schools, hospital and marinas. Rent $375 per month. Option to purchase. Call: Rithet Agencies Limited 382-4251 or W. Michaels 477-4884 evenings.

ROCKLANDS AREA: 3-B.R. Rock fireplace. Living room 20x16. Drapes, stove, fridge, w-w. $500 per month. REG BAXTER, 385-7761 (24 hours). D. F. HANLEY AGENCIES LTD.

GARDEN CITY PROPERTY MANAGEMENT LTD.
1394 HILLSIDE AVE.
OAK BAY BORDER. Good 3-bedroom home in excellent condition. Vacant. $400. For details call 598-5194.

VERY QUIET WITH VIEW, 5 bedrooms, 2 baths, laundry off kitchen, 2 patios, large family room with fireplace and bar, double garage, near University. $500. 388-5524.

WANTED: A NICE FAMILY FOR an older 3-bedroom home, close to schools. Available now, central location, $250. Apply The Royal Trust Company, 388-4311.

CHILDREN AND PETS O.K. 3 bedroom, 2 storey, townhouse, fridge, stove, washer and dryer, 1½ baths, wall to wall, Gorge area. $359. Vacant. 383-4568.

TWO BEDROOM — FULL BASEMENT HOUSE AVAILABLE FOR IMMEDIATE POSSESSION. 529 OBED STREET $350 PER MONTH. CALL 479-6880.

SIDNEY SPLIT LEVEL. 3 BEDrooms, 2 baths, now vacant. No pets. Children OK. $375 per month. Sidney Realty Ltd., 656-3928 or 656-6151.

TWO-BEDROOM HOUSE, FRESHly decorated, basement, oil heat, large yard. Garage in basement. $375. References required. 386-1449.

3-BEDROOM BUNGALOW, front drive garage. Nice lot. Close to shopping, on quiet street. 598-8368. $400 a month.

TWO BEDROOM UNFURNISHED, no basement house, Royal Oak. Quiet couple, no pets, references, $200. 479-1333, 10 a.m. to 4 p.m.

3 BEDROOM HOME, 2 FIREplaces, 1½ baths, full basement, Glanford area. $350. 382-7943 after 2. References required.

AVAILABLE NOV 1, IMMACUlate 3-bedroom home, big yard near UVic and Camosun, 1 year lease, $425, 477-8754.

ROCKLAND, MODERN 3 BEDroom, 2 bath, some furnishings, garage, family, References, $500. Evenings. 656-5978.

OLDER 4 BEDROOM, 1½ BATH, garage, Craigflower, references. $348, evenings 658-5978.

EAST SOOKE WATERFRONT 2-bedroom house, $300. 592-1566 or 642-4474

COLWOOD ONE-BEDROOM cabin, $180. Available September 1. 478-6523, or 386-8345, after 6 p.m

WATERFRONT HOUSE, SHAWnigan lake, Sept-June, $250 a month. Phone 743-4005.

3 BEDROOM PLUS DEN, 20X40 heated swimming pool, approximately 1800 sq. ft. livable space, North Saanich area. $475. 656-4821.

REASONABLE, NEAR NEW 3 bedrooms, 1½ baths, close to schools, etc. 477-4531.

3 BEDROOM, STOVE, FRIDGE, $300 per month, available Sept. 1st. Phone 385-8455 or 384-8958.

HOUSE FOR RENT, 3 BEDrooms, 970 McKenzie, $375, excellent interior. 384-3311.

ESQUIMALT
Vacant 2 bedroom, also 1 bedroom, adults no pets. 477-8096.

GORDON HEAD, NEAR UNIVERsity, 3 bedroom townhouse, available Sept. 1st, $425, 477-8956.

3 BEDROOM HOME, IN FAIRfield area, can be rented by Sept. 1st., 598-6985.

OAK BAY EXECUTIVE. 3 BEDrooms, family home, no pets. 658-1066.

FAIRFIELD
2 bedrooms, 3rd in full basement. Child okay. $340 month 658-5446.

210 HOUSES TO RENT UNFURNISHED

TOWNHOUSE
$390 PER MONTH
Deluxe 3-bedroom townhouse, close to everything, available Sept. 1st. Children and small pets welcome. Call: 386-3128, 9 a.m. to 5 p.m.

CENTURY 21,
J. D. BOSDET LTD.
120-727 Johnson Street,
Victoria, B.C.

TOWNHOUSES
4061 LARCHWOOD
3 BEDROOMS, 1½ bathrooms, full basement, oil heat, drapes, range, fridge, washer and drier and fireplace. Rents $350 and $375. Manager 477-3481 OR 385-2458 Byron Price and Associates Ltd.

BEACON HILL PARK
Lovely 3 or 4 bedroom home on quiet street in Fairfield. Near the sea and park. Wall-to-wall in living-dinng room, drapes included. New large fridge and stove. Fenced yard. $410. 384-4350 anytime.

NEW SPACIOUS 3 BEDROOM home for rent includes full basement, fireplace, wall to wall carpet throughout located on quiet street in Lake Hill, close to bus and shops, $485 to view call 382-0

250 HOUSES FOR SALE

Century 21 REAL ESTATE PRINCIPAL PROPERTIES
4088 SHELBOURNE
477-9514

WATERFRONT

3 Br. Home, 1½ Bath on over ½ acre. Lochside Drive... $115,000. Phone HUGH MUNRO, 477-2803.

NORTH OAK BAY

4 Level Split — 4 Br. — 2½ baths. Immaculate. Price $102,900. Phone HUGH MUNRO 477-2803.

UNIVERSITY

2,300 sq. ft. beauty, 4 bedrooms, 2½ bathrooms, den, large recreation room. Phone to view this spacious quality home and make an offer now. Exclusive with MARGUERITE HOBBS, 477-9514 OR 592-0022.

PLEASE

Sacrifice sale on striking new 2,300 sq. ft. home on 2 acre view property. Superb den with fireplace, enormous dream master suite, more bdrms. wkshp. About $85,000 owing on it, offered at $96,000, and wanting offers — PLEASE! MLS. ROSE OR MARION 477-9514, 652-2736, 388-6275, PAGER 2813.

OPEN HOUSE

941 LODGE OF QUADRA
SAT. 1-4 P.M.

Specially Spanish

$62,900

Brand new and ready now — come see this bargain and enjoy a touch of Spain. 3 bdrms. full bsmt, lovely, lovely. ROSS OR MARION 477-9514, 388-6275, PAGER 2813.

OPEN HOUSE

4020 HARO OFF ARBUTUS
SATURDAY 1-4

LOOKING

For a charming modern family home in a superb area on a verdant lot? Look at this warm 4-bdrm open beam home in the quiet Finnerty Cove area. All on a large mature lot for privacy. MLS. $88,500. ROSS OR MARION 477-9514, 652-2736, 388-6275, PAGER 2813.

BRAG!

Tell your friends about how you got his place for a song! Oh yes! It's a good buy in a great area — 3 bedrooms up plus 2 down, separate dining room, plus a rec. room too, large lot in choice area. Vacant! Move in for back to school. Only $59,859. GORDON B. MACDONALD 477-9514 OR 383-2889.

VICTORIA

Just right for the newlyweds or retired couples, are these two bachelor condominiums located in James Bay. Situated on the 9th and 17th floors, these units will give you some of the best views in the city. Priced at $26,500 and $27,300, they should sell quickly.

FOR APPOINTMENTS TO VIEW ANY OF THE ABOVE CALL TONY FAULKNER AT 477-9514 ANYTIME.

WATER-FRONT

JUST REDUCED MUST SELL!

Now's your opportunity to select your dream house on the waterfront! ¾ of an acre, treed seclusion and privacy. English Pub in lower area, plus 4 bedrooms, 3 bathrooms, plus so much more to excite and delight the whole family. Asking only $138,000. Appointments to view a must. Call GORDON B. MACDONALDS, at 477-9514 or 383-2889.

KID'S PARADISE

Want a home with trees and rocks and hills to climb and explore, yet still be close to town. We'll take a look at this! Over 1½ acres — 2000 sq. ft. 4 bedrooms, plus a den! 9 yrs. young. 10½% mortgage. Yes, it's got a rec. room too!

ONLY $87,500
WOW!
CALL ME NOW 477-9514 or 383-2889 GORDON B. MACDONALD

P.S. It's got an "A" frame playhouse.

250 HOUSES FOR SALE

Century 21 REAL ESTATE PRINCIPAL PROPERTIES
4088 SHELBOURNE
477-9514

FAULKNER'S FAVORITES

GORDON HEAD

Ask about this brand new listing, situated on a corner lot. This home was built in 1964, with the family in mind. With 3 bdrms. on the main floor, and a fully developed basement, makes the price of $79,900 seem right.

CENTRAL SAANICH

1. Are you looking for that home with seclusion and privacy? One with a large master bedroom? Views of the mountains? One built on a large lot that has subdivision potential? If the answer is yes, call now!

2. Brand new home built for the large family or the smaller family that would need help with the mortgage payments. Located in Brentwood within walking distance to the stores.

3. Almost completed. Buy now and have your choice of 2 bedrooms on the main and two down, floor to ceiling fireplace, 2 — 4-piece bathrooms. Priced to sell at $65,500.

BEST BUY!

STRATA HOME $57,500

Reduced to clear — Oak Bay Rockland Area. Just immaculate 2-bedroom condominium. Extra large rooms, deluxe kitchen with dishwasher. Ensuite in large master bedroom, lots of storage, plus a carport. Exclusive with CENTURY 21 — Principal Properties Ltd. GORDON B. MACDONALD 477-9514 or 383-2889.

METCHOSIN

Just listed at $59,900 and worth the price, is this immaculate 3-bedroom bungalow. Located on a ½ acre lot, this 1,288 sq. ft. home is complimented by a large (18x36) workshop. Call now to view.

NEW GORDON HEAD

5 bdrm family home. 2½ baths, on four levels. Located on quiet cul de sac. Phone SCOTT MUNRO 477-9514, OR 477-2803 (RES.) for details.

BUILDER'S OWN HOME

Superb 1,500 sq. ft. architect designed home loaded with features including many buildings, generous use of teak, sauna, fruit room, 3 bdrms. and more. The high location has picture-like views of valley and mountain. The outdoor patio and barbecue and the heated greenhouse sets off the park-like garden. Priced to sell at $93,000. New on market. See it now with R. Butler or M. Lund 477-9514, 652-2736, 388-6275, Pager 2813.

Parklike Grounds, Spectacular Home on a Cul De Sac, Near Schools and Transportation. What a Location! What a Home! Excellent Purchase! $68,500

For more information on above properties
PLEASE CONTACT
W. G. MOORE
479-3331

Engineered Homes
IN NORTHRIDGE TERRACE AS ADVERTISED ON THE BUSES

JUST 16 HOMES LEFT

Priced from $70,700 to $79,700. Your last chance to own a new Engineered Home in this desirable area. A high location with views and trees. Just 10 minutes from downtown Victoria.
Follow the orange signs off Vanalman Avenue to our
SHOW HOME
OPEN FOR INSPECTION
3-9 p.m. Weekdays
1-5 p.m. Sat. and Sun

Engineered Homes
385-6211 or SHOW HOME 479-2611

250 HOUSES FOR SALE

mann
T. L. Mann and Associates Ltd.

NEW HOMES

LEEDS PLACE SUBDIVISION HAS 36 QUALITY HOMES WITH 3 BEDROOMS AND FULL BASEMENTS ON FULLY LANDSCAPED LOTS, NO THRU STREETS, AND 2½ ACRES OF RESERVED PARKLAND. FULL FINANCING IS AVAILABLE TO QUALIFIED PURCHASERS. PRICED FROM $64,500. OPEN HOUSE WEEKDAYS 7-9 P.M., SATURDAYS 10-5 P.M. LOCATED OFF LODGE AVE. BETWEEN SAANICH RD. AND QUADRA ST.
OFFICE 598-5144

GREAT FOR KIDS! $69,500

Looking for a home close to all school levels and big enough for your family, cars and pets? Freshly painted and clean, it offers a spacious living room with F.P. adjoining dining room for that big suite, bright kitchen with lots of cabinets and nook. Three bedrooms on the main floor, and one in the Bsmt., with a new family room, huge utility-workroom and drive-in garage. There's a carport as well. This 10,000 sq. ft. lot has all the room, lawns and shrubs you could want. Here's a home you'd be proud to own and your kids would love it! Sedger Road is near Admirals and West Burnside Rd. I'll be looking for you.

KEN MANN
Bus. 598-5144 Res. 477-6773

$28,500!!

An old Fernwood gem with living and dining rooms, 2 pce. bath, ktch. and 3 bedrooms. Not bad inside but could use a face-lift. Irregular shaped lot. Duplex zoned. Good holding property. Presently rented for $195.00 per month. Financing available. Very possible to build a new house toward rear of lot. Drive by 2014 Fernwood. New MLS.

KEN MANN
Bus. 598-5144 Res. 477-6773

$56,500 CHECK IT OUT!!

RIGHT NOW, AVAILABLE FOR A LIMITED TIME ONLY — THIS UNIQUE, CHARACTER-FILLED HOME CAN BE YOURS. TWO BEDROOMS, DEN, ARCHED OLD-BRICK FIREPLACE, PRIVATE SUNDECK OFF MASTER BEDROOM (AVEC ENSUITE), AND PLUSH CARPETING. WELL OFF ROAD WITH ROOM FOR THAT BOAT OR TRAILER. YOU'LL "LOVE IT — THERE'S STILL MORE! CALL ME FOR EXCLUSIVE VIEWING.

KEN MANN
BUS. 598-5144 RES. 477-6773

SSG
SWINERTON STEWART CLARK LTD.
in partnership with
JOHNSTON AND CO. LTD.
1318 Blanshard 385-2481

Open House 1:30-4:30 p.m. Sat. 22 Brigadoon Place Price Reduced!!!

Directions: Old Island Highway to Shoreline Drive — View Royal — A delightfully bright and cheery 2,000 sq ft Post and Beam residence offering 4 Bedrms — 1½ baths — Family Rm with FP — spacious VIEW Living Rm with FP feature wall—guest size VIEW Dining Rm — large kitchen with breakfast area — Wrap-around sundecks with expansive views over the Inlet. Approx. 12 yrs old — completely redecorated inside and out — A-1 condition! Seeing is Believing so come along to view this tremendous home at the substantially reduced price of just:

$82,900

Prior viewing by appointment — call now to avoid the anticipated crowd!!
385-2481 ED. JUPP Res. 592-1019

Sea Views

Compact, clean full basement 3 bdrm stucco bungalow on a generous size private lot overlooking Esquimalt Lagoon. Space for 3 cars. Big Sundeck. Terms if needed. $56,500
KEN WALTERS 385-2481 (24 hrs.)

1040 McBriar Only $54,900

Immaculate starter or retirement. Good size living room, fireplace, dining room, two twin size bedrooms, gleaming oak floors. Full high basement. Large beautifully finished rec room, workshop. Large fenced lot, veg garden, fruit trees, roses, shrubs and shade trees.

MRS. WEBB
Res. 477-3095 Off. 385-2481

Oak Bay Mount Joy Area Family Residence

A choice location featuring a large, private, beautifully landscaped lot with small greenhouse and entertainment size patio. Inside, the quality home features: 3 bedrooms, large living room, dining room, kitchen with dining nook and laundry area, full basement with very large rec. room, workshop plus much more. Asking $86,500. To View Please call:
385-2481 SID CUSTANCE 598-7781

Price Reduced SxS Duplex Banfield Park

12 yrs. young and one side vacant for purchaser. 2 bedrooms each side plus full basement ready for development. Good parking space on the 60x130 lot — VENDOR WANTS IT SOLD! Excellent financing. MLS. $68,000. Please Call:
385-2481 ER JUPP 592-1019
SID CUSTANCE 598-7781

OPEN HOUSE
SAT. 1:30 to 4:00 p.m.
2843 RONALD ROAD (off Sooke)
$59,900

Sparkling, 3 year old, 3 bedroom, 2 pce, ensuite, 2 bedrooms down. Delightful fireplace, large dining room, super kitchen, sundeck. Fenced, landscaped, lovely views. Vendor transferred, come make your offer. SHIRLEY MEYER, 384-8001 or res. 478-5268.
Royal Trust Company

SIDNEY REALTY LTD.
Real Estate — Insurance
Serving the Saanich Peninsula
656-3928

250 HOUSES FOR SALE

FOR SALE Royal Trust

4082 SHELBOURNE ST.
477-0191

OPEN TOWNHOUSE
3060 HARRIET
SAT 2-4:30

Don't miss this lovely 3-bedroom townhouse in top condition, lovely living room with fireplace, dining room, large kitchen. Bath and a half. Your own private sauna. Roughed-in rumpus. Double carport. Low assessment. Priced right at $54,900. See it and you'll like it. John Molyard your host. Call:
JOHN MOLYARD
477-0191 384-4822

OPEN HOUSE
SAT. 1:30-4:00 P.M.
1350 McNair Street (off Cook)

Instead of wishing, come look at this ideal 2-bedroom starter or retirement home, on a quiet, convenient street. Home has been completely renovated and modernized, with lovely fireplace cabinet kitchen, 2 sundecks, full basement. Try your offer on asking price of $49,900. MLS 17435.
477-0191 DALE YOUNG 477-7388
477-0191 BILL KAPTEYN 652-1242

OPEN HOUSE
2380 MUSGRAVE
SATURDAY
1:30-4:30 P.M.

Gracious older Oak Bay home with four bedrooms—35 foot living room-Dining room. All wall-to-wall, plus a 3rd room self-contained in-law suite. Nice 10½ per cent mortgage. Asking $69,900.
VIVIAN ROBERTS
477-0191 477-0281

OPEN HOUSE
2655 DELATRE
SAT., AUG. 28 1:30-4:00

3-bedroom bungalow situated on nice lot, in good area. MLS 19290, Asking $49,900. For previous viewing call:
477-0191 ART EVANS 658-8924

OLDER FAIRFIELD
CHARMER!!

The vendor says sell! Located on a completely fenced, easy care lot—this 3-bedroom home also has a good sized living room with a through fireplace leading into the dining room. Nice kitchen—lots of cupboards, plus a utility room. Included in the asking price are: A fridge, stove, washer and dryer. Low taxes of $330 p.a. gross. Asking only $[illegible],500.
477-0191 KNUD SCHWER 478-8203

OAK BAY
LARGE HOME

This large family home can be 5 bedrooms or 3 plus 2-bedroom legal suite (up). Living room with fireplace, dining room, very large kitchen with utility room off, 4-pce. bath on main, 3-pce. bath up. Full high basement, extra bedroom, 1-pce. bath, oil hot water heat, garage, carport, extra parking. Top condition $84,900. Call Roma:
477-0191 ROMA MOLYARD 384-4827
Courtesy to Realtors (exclusive)

GORDON HEAD
SOME SEA VIEW

Excellent family home. 3 bath rooms, 4 bedrooms, 2 fireplaces, living room, dining room, lovely kitchen, family room and den. Asking $94,000. Must be sold. Nearly 2700 sq. ft. extra parking. Call:
ROMA or JOHN MOLYARD
477-0191 evens. 384-4827

ROCKHEIGHTS
NEW MLS

Spanish style custom built home on high location, with terrific views, 3 bedrooms, living room with raised hearth brick fireplace. Wall-to-wall throughout, private patio at rear, ¾ basement. Asking $71,900. For further information. Call:
477-0191 MARY MOODY 652-5681

BRENTWOOD

14-mos.-old home, 3-bedrooms, full basement, 1½ baths, wall to wall throughout. Study and 3rd bedroom down. Lovely valley views. Beautifully landscaped. Close to all amenities $63,900. For further information, call:
477-0191 MARY MOODY 652-5681

DON'T MISS THIS ONE!!!
—3-bedrooms (2 up, 1 down in full bsmt.)
—comfy living room with fireplace and wall-to-wall carpeting
—treed and landscaped lot (60x160)
—country atmosphere, quiet street
—not far from town and shopping
—priced right at just $53,500. MLS.
Call NOW:
477-0191 JOHN LUND 384-9279

A NEW HOME IN SEARCH OF A FAMILY

Is ready for you to choose your favorite colors and carpeting. Located on a half-acre lot in a wooded area of Deep Cove, this attractive 3-bedroom home has 1325 sq. ft. finished up, plus a half-bath and second fireplace down. Priced at $78,500. MLS 17863. To view call:
DALE YOUNG
477-0191 (pager 178) 477-7338
477-0191 BILL KAPTEYN 652-1242

COUNTRY BOY
BUT CITY WIFE?

Then compromise on this super 3-year-old split level, with a total of 2190 sq. ft. of quality finishing. Located on 5 acres, half cleared, half wooded, the home is still within the 9½ mile circle of Victoria for easy access. Vendors are leaving Victoria, so try your offer on asking price of $135,000. MLS 19946.
477-0191 DALE YOUNG 477-7338
BILL KAPTEYN
477-0191 652-1242

STRIPED AWNINGS

Fruit trees, fenced yard, separate workshop, a comfortable 2 bedroom home for a couple or small family. Asking price of $42,900, includes stove and fridge. Call:
477-0191 BETTY SILVER 479-1885

NEW LISTING
3 BDRM—TOWNHOUSE!

In the handy Hillside - Quadra area is this 4 year old, 2 bedroom, 1½ baths townhouse. Good storage place on both levels as well as an exterior storage shed. Fridge, stove, washer and drapes included and a $34,000 take over mortgage makes it more attractive. Owner moving East so try your offer to $35,900. MLS
MURRAY ROTHCHILD
477-9393 (res.) 477-0191

FAIRFIELD—$46,900

2 bedrooms on the main floor, 2 more in full basement. Living room with fireplace. Sunny back yard. Try your down payment. MLS 19200. For appointment to view Please call anytime:
477-0191 JACK MOEN 658-5448

DRIVE-BY!!!
3534 JAMES HEIGHTS
(off Maplewood)
COME LISTEN TO THE QUIET!!

Once in awhile one of Victoria's secluded Little Streets offers a house for sale — This is your opportunity! Three bedrooms or two and a study efficient kitchen with eating area, opens onto sundeck, from which you can enjoy the beautifully private backyard. Living room with fireplace, in-line dining room. Panelled family room, also with fireplace, opens onto small private patio. Owners regretfully must relocate in Vancouver so will consider all offers on the asking price of $79,500. To view phone:
477-0191 HELEN HASLAM 477-3440

250 HOUSES FOR SALE

FOR SALE Royal Trust

4082 SHELBOURNE ST.
477-0191

DEAR HOMEOWNER:

Please help — all listings sold and I am desperately looking for property. If you are thinking of selling, I know that I can help you. I have clients wishing 2 and 3 bedroom homes with or without basement, property of any size from building lots to wild acreage in the south Vancouver Island area. Call RON SEDGER at Royal Trust, 477-0191 or my res. 479-3673 anytime. P.S. I will gladly come out assess your property, see what you want and assist you all the way!
477-0191 RON SEDTER 479-3673

GARDNER REALTY Ltd.
899 FORT ST.

OPEN HOUSE SAT. 1:30-4:30 1874 CARNARVON

Excellent 3 bdrm, full basement stucco bungalow in an A-1 neighborhood. Only 21 years old F.P., Hardwood floors. $59,500.
385-7721 Cliff Salmond 477-3626

UPLANDS QUALITY

This beautiful Uplands character home has been maintained in new condition and is being offered for only the second time since its completion in 1935. Main floor provides facilities for gracious entertaining. With large L.R. with F.P., separate D.R., den with F.P. and 2-pce bath. Up the open staircase to 3 large bedrooms and 4-pce bath. Storage and laundry facilities in basement and hot water heat throughout. The yard is beautifully landscaped with underground sprinklers in front. An exclusive listing in an exclusive location at $148,000.00.
385-7721 Dale Briggs 592-3978

$46,500

2 bedrooms, modern kitchen, large living room, full basement, copper plumbing, new wiring, are yours in this stucco bungalow in the Simpsons-Sears, Oaklands area. Paved driveway leads to backyard for boats, trailers, etc.
385-7721 CLIFF SALMOND 477-3626

OAK BAY BORDER

A block off Foul Bay Rd. in the Dean Heights area, you will find all things convenient in this spotless 3-bedroom, full basement home. 21 years young with hardwood floors, fireplace and room for development in the high basement. An excellent neighborhood! A large $46,500 mortgage may be assumed. Asking $59,500.
385-7721 CLIFF SALMOND 477-3626

HIGH FAIRFIELD

Luxury living on a one-third-acre with a secluded rear yard. This 4-bedroom large home is immaculate throughout with a 20'x12' family room on the main floor. A property with ocean views second to none. Full basement, 1½ baths, full wall fireplace and in spotless condition throughout. Phone us MLS $69,500. GRAY LAITE 656-5267, SID HASLAM 477-1994, 382-9191.

PARKLANDS BEAUTY

Seclusion
—all gardens mature shrubery
—beautifully landscaped
—100 ft. frontage
Home
—neat as a pin
—2-br. no step
Facilities
—C.P. and 24X16 new garage and workshop
—Loads of storage
—16X12 covered patio
Character
—floor to ceiling corner windows in L.R.
—Post and Beam Construction
Bonus
only $57,500. M.L.S. 19137
385-7721 Kent Macleod 595-4273

GORGEOUS GORGE

Attractive 2-bdrm., full basement home, features new hardwood floors throughout, L.R. with F.P., separate D.R. and maple counter tops in modern kitchen. Good yard with greenhouse. Priced to sell at $52,500. MLS.
385-7721 DALE BRIGGS 592-3978

FIRESIDE
FIRESIDE Holdings Ltd.

SUNDAY OPEN HOUSE BY BUILDER 1-5 P.M.

ELEGANT is the word. TASTEFUL is another. WELL-BUILT and SOLID are a few more that are backed up by a comprehensive 18 month written warranty. This is a three-bedroom, two bath Gordon Head home that you MUST see. Located at

1721 SPRUCEWOOD PL.
(North off McKenzie, East off Cedarwood) Modestly priced at $69,900. Come and talk directly to the Builder and get straight answers to your questions. All necessary purchase and financing information and assistance will be available.

Telephone 478-0475

B.C. LAND AND INSURANCE AGENCY LTD.

ROCKHEIGHTS

An immaculate home for the discriminating buyer consisting of 1150 square feet, 2 large bedrooms, master with ensuite, living room and dining area with feature fireplace, hot water heat, large private deck, overlooking Gorge Vale Golf course. Circular driveway and extra parking, shake roof, full basement ready for development. Asking $65,900 with good financing available. Call Don Onkes 478-4334 or Alex Sieben 478-8635 or B.C. Land 478-5588. MLS 17893.

250 HOUSES FOR SALE

the Permanent
1125 DOUGLAS ST. and 3647 SHELBOURNE ST.

Starter or Retirement

Conveniently located at 1718 Pembroke St. Freshly decorated no-step bungalow. 2-BDRM. and den, fireplace in L.R., D.R., W-W carpet, large kitchen. Fridge, range, drapes included in asking price of $45,900. ML 17930. Excellent holding property in this appreciating area. View by calling GLEN McDANNOLD, 595-6488 or HERB McDANNOLD, 595-1177 or 382-9191 (24 Hr.).

Oak Bay

To settle estate. Spacious 2-BDRM. home with large living room, sep. dining room and full basement and extra room. Soundly-built home but needs decorating. Priced at $56,500. All offers considered. To view call WM. SANDERS, 382-9191 or 479-3394, ML 18612.

"Our Mary Is Home"

Welcome back Mary, after your extended trip to South Africa. Mary Wood is back or her desk in our downtown office and welcomes calls from old and new friends. An expert in home selling and always willing to help you. Her number is 382-9191 or 592-2647.

$500-$2500 Down

1. Your choice of over 40 homes, all areas, from 2 to 6 BR, basements, fireplaces, garages.

Oak Bay

2. 3 BR, formal dining room, fireplace, basement, full price $59,900. ML.

Try $2,500 Dn

3. Your choice of 4 brand new homes, 3 BR, 1½ baths, full basement, some with water views, priced from $49,900 to $51,900. ML.

For more information on the above 3 ads please call R. W. RHODES 479-9241. JOT HOME 592-2130 or office 382-9191 (24 Hr.)

"Gordon Head"

2 new quality built homes, over 2000 sq. ft. of finished living area each, 3 BR, 3 bathrooms, large finished rec. room and many extras. Asking in mid 80's. To view please call J. G. BAILLIE 382-9191 or 479-4594. MLS.

Bazan Bay — Views!

Over ½ acre or property, beautiful modern home, 3 BDRMS on main floor, lower level completely developed. $69,500. ML. IRENE VAN 384-9191 or 382-9191.

Duplex Zoned — $53,500

Spacious storey and ½ on 50x136 Kings Rd. lot. Lovely LR with Fp, good DR, large kitchen, 2 BR and bath on main plus potential development area up. Basement with DI garage. Priced to sell quickly (ML 19246). View by calling GLEN McDANNOLD 592-6488 or HERB McDANNOLD 595-1177 or office 382-9191.

Waterfront You Can Afford

This 8 yr. old custom built home situated on .75 acre 3 miles from Sooke features spectacular views of Olympics. 3 BR (1 Down), three 3-pce. baths, sep. dining room, 2 fireplaces, rec room, kitchen with eating area, hot water heating, sep. 2-car garage and much more! EXC. at $79,900 with HERB McDANNOLD 595-1177 or GLEN McDANNOLD 479-6488 or office 382-9191.

Colony Park Manor

Delightful 1-bedroom condo. in area close to Shelbourne Plaza. Amenities include pool, rec area, locker and parking space. In excellent condition, a perfect starter or retirement home. ML $32,500. SID HASLAM 477-1994, GRAY LAITE 656-5267, OFFICE 382-9191.

Uplands Beach Drive

Lovely large 3 BR deluxe Rancher located on superbly landscaped grounds affording sea olimpses near Yacht Club. Built in 1947 this home has 2820 sq. ft. on 1 level. New w-w carpeting, den with fireplace, rec area, dining area leading to secluded patio. To view call SID HASLAM 477-1994, GRAY LAITE 656-5267 or office 382-9191.

Superior Home

Sited on a delightfully landscaed property with ocean views second to none. Full basement, 1½ baths, full wall fireplace and in spotless condition throughout. Phone us ML $69,500. GRAY LAITE 656-5267, SID HASLAM 477-1994, 382-9191.

Sidney Gem

Located on beautiful landscaped property among lovely homes on cul-de-sac, 5 yr. old home has 3 BR's, 2 baths, delightful rec room, large sundeck and is in meticulous condition. Split level. ML $59,900. GRAY LAITE 656-5267, SID HASLAM 477-1994, 382-9191. (24 Hr.)

Shelbourne Plaza

Close to all amenities this 1165 sq. ft. home has 2 large bedrooms, living room and fireplace, dining area, large kitchen, copper plumbed, 100 amp service, crawl space, sep. garage and is in very good condition. Located on 100x71 property on quiet dead end street. EXC. SID HASLAM 477-1994, GRAY LAITE 656-5267, 382-9191.

Immediate Possession Cfiers! Thetis

4 BR, .26 acres, extra large family with 4th BR, rec room, laundry room and 2 pce. bath in full high basement, 1330 sq. ft. on main including sep. 10x10.5 dining room. Gleaming oak floors throughout. Whole brick fireplace in living room. Gleaming oak floors throughout
White brick fireplace in living room, 12x20 sundeck over carport. Huge fenced back yard, walk to nearby schools. To view call PAT DOERKSEN 382-9191 or 478-3432.

Large Family Home

Only $50,900, 5 B.R.s, could be 6, eating area in kitchen — new carpets main floor.

$70,900

Immaculate split-level, 3 B.R.s, 1½ baths, REC. room, beautifully landscaped, close to schools and Colwood golf course. Barry Thorndycraft, 477-8487 or 477-0141.

Cottage By the Sea

$44,000 buys a 2-B.R. cottage in a choice, seaview location. Owner transferred, must sell quickly. MLS 19346, see with A. J. CRAWFORD, res. 477-1561, off. 477-0141.

Colwood

Spacious 3-B.R. ranch-style home. Large kitchen, bsmt., garage, etc. Located on ¾ acre of beautiful park-like property on quiet crescent yet close to all shopping. MLS. $74,900. Bill Brooks, 478-3197 or 477-0141.

CANADA PERMANENT TRUST COMPANY

OAK BAY BORDER

A 3 bedroom older home in excellent condition, with updated services. Large Dining Rm. and large kitchen. Sun deck, full dry basement and separate garage. Gorgeous lot with your own Holly Tree. This is an urgent sale and the owner will accept an offer on $51,500. MLS. To view call C. MacLean 386-6762 or 478-6554.

FAIRFIELD Handyman Special

A larger older 4 bedroom home in choice area. Structurally good but needs updating. Could be lived in while work is being done. A new MLS listing at $46,500. If you are handy with tools this could be for you. To view call B. SIMONS
386-6762 652-1731
Penthouse Realty Ltd.

½ ACRE VIEW LOT, FRUIT trees, new country home, 1,260 sq. ft., 3 bedrooms, 1½ baths, wall-to-wall carpet, full basement, close to all services, well priced at $68,900 firm, please phone 479-6221.

250 HOUSES FOR SALE

FOR SALE Royal Trust

3400 DOUGLAS ST.
384-8001

OPEN HOUSE
SAT., 1:30 -4 P.M.
417 TRANSIT ROAD

Magnificently quilt executive type home with fantastice sea views. 2 bedrooms on main, lovely living room with fireplace, separate dining room, 2 bathrooms, 2 fireplaces and excellent landscaping. See for yourself. Full price $125,000. WALLY MILLIGAN 384-8001 or res. 477-5144.

OPEN HOUSE
920-928 AGNES (of Selkirk)
SAT., 1 TO 4 P.M.
$54,500

Brand new and immediate possession. Large living and dining room. Spacious kitchen with laundry area off, 2 pce. bath. Separate storage area and 3 large bedrooms up with 4 pce. bath. Excellent value. Call PETER TER VEER, 384-8001 or res. 479-1588.

SAT., 1:30-4 P.M.
988 KENTWOOD
(Beautiful Broadmead)

—The price is greatly reduced and this builder's home must be sold.
—Custom 2-storey with 4 bedrooms, 3 baths.
—Family and rec. room.
—2 fireplaces.
—Stunning foyer with spectacular spiral staircase.
—Drastically reduced to $136,900.
—An inside look is essential!

See it and make an offer with DAR GARSIDE, 384-8001.

OPEN HOUSE
SAT., 2 to 4:30 P.M.
1411 HAULTAIN
$30,000 (REDUCED $9,000)

Share 2-bedroom house on easy-care lot. 1,222 sq. ft. main flood. Very anxious Edmonton owner. LEN TAYLOR, 384-8001 or res. 382-9485.

OPEN HOUSE
SAT., 1:30 to 4 P.M.
1800 FAIRFIELD ROAD

Lovely living room with fireplace and adjoining dining room, 2 bedrooms on main and 1 down. Full basement with drive-in garage. Fenced yard. Full price $59,900. WALLY MILLIGAN, 384-8001 or res. 477-5144.

OPEN HOUSE
SAT., 1:30 to 4 P.M.
2655 BLENKINSOP
$64,900

This perfect one-step home is in mint condition, featuring lovely living room with fireplace, charming dining room, ideal kitchen, 2 lovely bedrooms and 4-pce. bath, large rec. room, English garden 68x160 with separate garden shed. JESSIE McGRATH, 384-8001 or res. 470-3982.

OPEN HOUSE
616 KENT (off Carey Road)
SAT., 1:00 to 4:30 P.M.

A 3-year-old, 3-bedroom, full-basement family home in excellent condition with master bdrm. ensuite, all rooms large, feature wall in living, dining room, raised hearth fireplace, large kitchen with eating area. Extra large sundeck and a quiet street, close to bus, schools and park. Vendor must sell so make an offer on asking price of $59,900. MLS. BUD ZUCK, 384-8001 or res. 598-7215.

OPEN HOUSE
SAT., 2 to 4 P.M.
1582 KINGS ROAD
$60,200

Come and see this charming 2-bedroom home. Well located on extra large lot. Spacious living room with Oak floors. Large dinine room, extra room in basement. Phone VIC GOERTZEN, 384-8001 or res. 477-0217.

OPEN HOUSE
SAT., 1:30 TO 4 P.M.
2843 RONALD ROAD (off Sooke)
$59,900

Sparkling, 3 year-old, 3-bedroom, 2-pce. ensuite and 2 bedrooms down. Delightful fireplace, large dining room, super kitchen, sundeck, fenced, landscaped, lovely views. Vendor transferred, come make your offer. SHIRLEY MEYER, 384-8001, or res. 478-5268.

OPEN HOUSE
964 BECKWITH — SAT., 1:30 to 4
$49,900

Nearly half an acre in country setting with lovely no-step 2-bedroom home. Charming living room with slate fireplace. Spacious kitchen, 4-pce. bath, laundry area and large separate garage. Lot 58x170. Excellent financing. MARG JOHNSON, 384-8001 or res. 477-1763.

GORGE VALE

All you've ever wanted in a 15-year-old stucco bungalow and didn't dare hope for at $50,000. Large living room with wall-to-wall and fireplace. Bright family kitchen with very pleasant dining area. 2 good-size bedrooms and large entrance hall fully carpeted. Southern exposure sundeck in front of large picture window. Downstairs 3 more finished rooms and toilet, plus washroom area and drive-in garage. Lovely landscaped lot. This home is in A-1 condition throughout, but too large for present owners, but just right for you. Call for appointment to view. 384-8001 (office), MARK MACKENZIE, 595-4596 or AL MATTEO, 658-5057.

NEW MLS
702 CANTERBURY

Well cared for 2-bedroom bungalow on a large 80x134 lot. Mostly redecorated inside, painted outside and new gutters a year ago. A bright spotless home, large sundeck off eating area, full basement with rec. room, utility and a 3-pce. bath. $57,500. Drive by and call to view. 384-8001, JOHN MORRY, res. 592-0770.

VACANT — IMMEDIATE POSSESSION ON COMPLETION

1. 7085 BRENTWOOD DRIVE — just across the road from the water. Large 2,000 sq. ft finished, attractive home and grounds, needs decorating. 3-bedroom main, suites — full basement. Attic just waiting to be made a studio or bedroom with seaview, plus a 1-bedroom in-law suite. Separate driveway and garages. Vendors will carry large 1st mortgage for qualified purchaser. MLS: $70,000.
2. 979 DUNSMUIR — Owner already transferred. Reduced to $49,500. Basement, old brick fireplace, large living room and a large 2nd attic bedroom carport, covered patio and a fenced garden. Close to schools, shopping, rec. centre, etc. MLS.
3. Carefree bachelor is transferred. 1-bedroom condominium will be vacant Sept. 1. 319-1025 INVERNESS, Kensington Manor. Only $32,900. MLS. Call: JOHN MORRY, 384-8001 or res. 592-9770.

DRIVE BY 2772 RICHMOND RD.

If you like the cottage-style home and the landscaped garden, you will be sold on the interior decor, behind the carved door, the panelled walls, old brick central fireplace and rich panelling set the theme for this remodelled home. 2 bedrooms, and a bathroom with cabinets and fixtures designed to take advantage of the space, add to the charm. Close to all services. MLS $47,000. To view call: JOHN MORRY, 384-8001 or res. 592-0770.

ESQUIMALT — JUST LISTED
EXCELLENT VALUE — $56,900

2 bedrooms up and 2 bedrooms down. Living room with fireplace. Separate dining room. Super kitchen with eating area. Wall-to-wall carpet and lovely choice of cheery wallpaper throughout entire home. Owner transferred, must sell. Call me today to view. MLS. CHES HAYS, 384-8001 or res. 658-5663.

MAGNIFICENT SEA VIEW
TEN MILE POINT

Almost an acre of quiet country living. 3 bedrooms, 2 bath bungalow. Completely developed on 3 levels, approx. 3300 sq. ft. Lower level family room or studio 20x20. $[illegible],000 MLS. SHIRLEY MEYER, 384-8001 or res. 478-5268.

250 HOUSES FOR SALE

FOR SALE Royal Trust

3400 DOUGLAS ST.
384-8001

INFLATION FIGHTER!!

Cozy 2 bedroom over 1000 sq. ft., close to shopping and transportation in Esquimalt. Duplex zoned, land value increasing yearly. Don't rent, be a winner. Try $3,000 down, asking $42,900. SHIRLEY MEYER, 384-8001 or res. 478-5268.

GOLFER'S DELIGHT

Backing on Royal Colwood, quiet cul-de-sac. Distinctive new 3 bedroom, 2 baths, large living room with superb fireplace. Ground level basement, partially developed, 2nd fireplace. Occupancy in time for school. Offers invited on $83,900. SHIRLEY MEYER, 384-8001 or res. 478-5268.

ESQUIMALT—$79,500

Ideal family home featuring large living rm. with fireplace and wall-to-wall, spacious dining room. Family kitchen, 3 bedrooms on main with 4 pce. bath and 2nd bath in full basement. Large sundeck and patio. Nice lot. Call PETER TER VEER, 384-8001 or res. 479-1588.

GORGE AREA—$64,900

Brand new 3-bedroom home, full bsmt. Living room with fireplace, dining room, sliding doors to sundeck, sunny kitchen, full basement with R. I fireplace. Immediate occupancy. Call PETER TER VEER, 384-8001 or res. 479-1588.

TRIANGLE MOUNTAIN
$69,900

Near new 3 bedroom, full basement home on over ½ acre. Large living room with fireplace, dining room, big kitchen, sundeck, 2 baths, basement partly developed. Call PETER TER VEER, 384-8001 or res. 479-1588.

1249 KNUTE WAY
(Brentwood off Marchant)
ONLY $58,900

Nearly new spotless 2 bedroom, full basement bungalow on a quiet no through street. 2 fireplaces, big sundeck, carport plus extra parking, big lot. Owners have had to return to Edmonton. Ideal retirement or starter home. Don't miss this. MLS. CONNIE REYNOLDS, 384-8001 or res. 477-8914.

NEWLY LISTED
4279 EASTRIDGE (off Mann Ave.)
$68,500

3-bedroom, two-year-old bungalow, 4-pce. bathroom plus 2-pce. ensuite. Lovely landscaped lot 69.55x100. Backyard all fenced, sundeck, carport, full basement, lovely area with all underground services, $25,000 1st mortgage at 10% can be assumed. Appointments to view, call CONNIE REYNOLDS 384-8001 or res. 477-8914.

2450 CAMELOT

Price reduced to $61,500. 4-bedroom bungalow (1 down) close to Cadboro Bay, schools and the University. A large lot is this choice area. Vacant. L.B. present all offers. MLS. JOHN MORRY, 384-8001 or res. 592-9770.

$51,900

Let me show you a large immaculate and in super condition 3 bedroom, basement home. Family kitchen and an extra large living room with luxurious wall-to-wall carpet. The lot has beautiful roses, shrubs, bordered with extra flowers and a lawn that is better than most bowling greens. No upkeep on this one. MLS. BUD ZUCK, 384-8001 or res. 598-7215.

20 ACRES in Central Saanich with a large, modern, comfortable 4-bedroom home and a barn specially designed for raising show horses. Everything in mint condition. This won't last at the reduced price of $225,000. MLS.

ACRES — Modern 3-bedroom home, 52,000 sq. ft. of modern hydroponic greenhouse operation will buy itself with just a bit of supervision from you.

5 ACRES —

258 CONDOMINIUMS and TOWNHOUSES

KNOWLES REALTY LTD.

"THE HILLSHIRE"
1525 HILLSIDE AVE.
is the new temporary office of Knowles Realty Ltd.,
"THE HILLSHIRE"
a NEW Condominium on the market. For those interested in viewing these DIFFERENT (5 designs to choose from), ONE and TWO bedroom condominium units. Feel free to drop in Monday to Friday from 10:00 a.m. to 10:00 p.m. and Saturday from 10:00 to 6:00.
phone
384-8101
for an appointment to view at other times.
Priced from:
$28,700 to $42,000

JACK MEARS
OAK BAY REALTY LTD.
"The Professional People"
2194 Oak Bay 598-3321
3618 Shelbourne 598-3344

CONDO-TOWNHOUSE
CHILDREN WELCOME —
Close to the beach, shopping, all sports and so close to schools. 2 floors, 3 bedrooms, lots of storage. Only $33,500, make an offer. Please call: PHYLLIS COUTTS or BETTY McPARLAND at 598-3344.

MAXI VALUE — MINI PRICE
Let me show you what kind of home you can buy for as little as three thousand down. Complete with colored stove and fridge, newly redecorated, low monthly maintenance, this economy minded condominium may just be for you. Full price $22,000.000 means VALUE. private showings at your convenience by calling: JOHN MEARS at 598-3321-598-7809.

GORDON HD.
TOWNHOUSE AND SECLUSION
UVIC AND RACQUET CLUB
2-CAR PARKING, END UNIT
SWIMMING POOL AND SAUNA
3 BEDROOMS 1½ BATHROOMS
FIREPLACE, 18-FT. LIV. RM.
REC. RM., FENCED PATIO.
Seclusion with breathing-space. Next to open fields on the East and South; the West providing the most beautiful sunsets over the distant Sooke Hills. Interested townhouse buyers will check and compare. An exclusive at $53,000.
RYAN PROPERTIES LTD.
G. E. Bus Ryan 382-8135
Anytime
(I'll call back within 20 mins.)

WILLOW COURT
GORGE WATER & PARK VIEWS
Immac., spacious top floor suite with a southern exposure, in one of the finest buildings, close to shopping and on the bus line too. Beautifully decorated 2 bedrooms, living room, dining room and gracious entrance hall. Stove, refrigerator, dishwasher and sun drapes included in the asking price of $48,900. For an appointment to view this extra special exciting listing please call—
BERNEIDA TAYLOR
477-0191 382-9485
THE ROYAL TRUST
REAL ESTATE DEPARTMENT

I GOT IT!
Fantastic location
Fantastic amenities
Fantastic prices
... and the most Beautiful Suites in town.
2 bdrm. 2nd floor $34,500
2 bdrm. 1st. floor $32,500
1 bdrm. 3rd. floor $27,500
1 bach. 1st. floor $22,500
Call me at once, 592-3537 or 592-2407 or visit me between 1:30-4:30 at
VILLA ROYALE
Leasehold Interest
964 Heywood Avenue
LORETTA HOGARTH
WHYTE and GOWER
OAK BAY PROP. LTD.
2227 OAK BAY AVE.

SOUTH PORT — ESQUIMALT
PANORAMIC VIEW
Of Olympic Mountains, Juan de Fuca Straight and Inner Harbour. OWNER MUST SELL this almost new 2 bedroom suite with 1½ baths. Carefree living in this family sized kitchen with harvest gold stove and fridge. Spacious living room and diningroom. Security underground parking and many extra features. For an appointment to view call.
ARNOLD MARR 477-6233
OR
RICK KINNIS 477-9394
WESTMONT REALTY LTD.
920 Hillside
386-6796

ROYAL RESORT
This Royal Woods special is located on the ground floor — a quiet back corner unit of 2 bedrooms, 2 bathrooms and all the extras to make it a real country club atmosphere — let me show you the large heated in-door pool, swirl pool, sauna, showers, exercise room, two lounges, billiard room, tennis court, and hobby shop. Offered for quick sale at $52,000.
385-7721 Dale Briggs 592-3978
GARDNER REALTY LTD.

777 BLANSHARD
THE SAVOY
One-bedriom plus a den on the second floor with nice big balconies. Professionally decorated with floor-to-ceiling mirrors and unique wall papernigs. Plush carpets. A total of 953 sq. ft. Fr. and stove plus dishwasher included. For viewing call Irmgard Knudskov, 598-2461 or 386-6164.
CASTLE PROPERTIES LTD.

ONLY $40,500
840 CRAIGFLOWER
Bright and cheerful, 3 bedroom condominium. Fridge, stove, washer, dryer, drapes, shag carpeting. Monthly assessment only $25. Quick possession. MLS. Appointment to view through CONNIE REYNOLDS, 384-8001 or res. 477-8914.
Royal Trust Company

IMMACULATE
2-bedroom, full size living room, dining room, spacious entrance halls, large storage room. Tastefully decorated. Sun drapes. Balcony. Sauna. Recreation room. Workshop. Laundry facilities. $39,900. M.L. no. 18247. Capital Region Agencies Ltd. 656-3951. J. Sloan, 656-5311. J. Jones, 656-4597.

BY OWNER
With Views
Only two blocks to Dallas and shopping centre. Spacious 1 bdrm suite with a bit of sea view. 3rd floor, western exposure, colored appliances. Vacant for quick possession. $27,500. For viewing phone 592-3080 or 598-2333.

U VIC TOWNHOUSE
2 Storey 3 bedroom townhouse featuring private backyard, cozy den with fireplace and separate dining, 2 bathrooms, 3 appliances and utility room. Quiet end unit only $55,000. Landsowne Properties 592-2431, Res. 598-5643 Brian Ripley.

PRICED TO SELL AT $28,800. Near new 1 bedroom condominium, concrete construction, wall-to-wall, tifany lamps, fridge and stove, close to town. A Must to see. 386-1600.

FURNISHED 2 BEDROOM CONDOMINIUM in Spencer Castle complex. Oct. to March. $450 per mo. including utilities. 384-1883.

258 CONDOMINIUMS and TOWNHOUSES

WHITTOME'S
1111 BLANSHARD 388-4271

CORONADA
1325 HARRISON
5 Blocks East of Downtown Victoria—all corner suites with utility room suitable for washer and dryer and small deep freeze.
2-BEDROOM — $45,000
OPEN DAILY 1:00 to 4:30
388-4271 Ted Radway 477-6176

TOWNHOUSES WITH FIREPLACES
$49,900
A fireplace makes a home. Drive over the bridge to 517 Dalton St., turn right at the Princess Patricia. Come and compare the quality. You are in for a surprise!
DAILY 1-4:30
(Except Sunday)
KEITH BRAID
382-3866 388-4271

CONVENIENCE
Within walking distance to downtown, close to everything, 2 large bedrooms, living room with fireplace, 4 pce. bathroom plus ensuite bathroom with shower stall, stove, fridge, washer and dryer and much more. Separate entrances. Only 12 units in building. A much sought after area! Call 388-4271 anytime or 595-2154.
I. G. LIDSTONE
J. H. WHITTOME and CO. LTD.

Open House
Fri. 7-9
Sat. 2-4
103 - 1145 Hilda St.
Superb 2-bedroom home, located on main floor of adult-oriented condominium. Quiet and little traffic. Master bedroom (en suite), large patio off living room-dining room. Top-line appliances in bright kitchen. Excellent carpeting throughout. Covered parking. Price now reduced to $43,900. Make an appointment today to view this; it's so convenient to downtown, to buses, to shopping. MLS 18209.
BOB CARTER 598-6143
KEN WALTERS 385-2481 (24 hrs.)

Open House
Sat. 1-4
360 Dallas Rd.
2 bedroom Condominium, bath and half. Spacious living room with dining room in line. Nicely decorated. All drapes and appliances included. W. to W. throughout. Reduced to sell at $54,900. To view call:
LYLE WICKS 477-5151
Swinerton Stewart Clark Ltd.
385-2481

REALSPAN PROPERTIES LTD.
1631 VANCOUVER ST. 388-6454

EVERGREEN HILL
1188 YATES ST.
OPEN TO VIEW
FRI., SAT., 1:00-4:30
Luxury at a price you can afford A quiet 20-suite, 11 left, at a close to town location. Priced from $42,000-$46,000. All suites are two-bedroom, two bathroom.

DOUG MENZIES
388-6454 478-9161
BUD WALKER
388-6454 478-7420

ESTATE SALE
Spacious 2-bedroom, 4th floor suite. Fridge, stove and dishwasher. Located in desirable Willow Court across from Gorge Park area. Close to shopping center and on bus line. Adult building has elevator, saunas and swirlpool. Call me for appointment to view. Asking $42,500. MLS 19078.
MARION HAMILTON

NEAR POOL
ROYAL WOODS
Deluxe 2-bedrm, 2-bath suite on ground floor. Immaculate, as new condition. Vendor may carry 2nd mortgage. Try your down payments. Ideal for 2 person to share. Listed at $51,500. MLS. Call me to view.
Marion Hamilton
385-7761 24 hrs. 382-0894 Res.
D. F. HANLEY AGENCIES LTD.

TOWNHOUSE FOR EASY LIVING
You will be delighted with the amount of living space in this well maintained townhouse. This home features a living room with wall-to-wall carpeting and an antique brick fireplace with slate hearth, dining room, bright cabinet kitchen with eating area, two bedrooms and two full bathrooms. On the lower level there is a large recreation room with a built in cabinet wall including a wet bar. Space is also available on this level for a third bedroom if required. For your outdoor living there is a front and rear garden area with lawn and shrubs. Located near Lambrick Park and convenient to shopping and bus route. Offered for your inspection at $57,900.
386-7821 ERIC GRAHAM 656-4489
BOORMAN INVESTMENT CO., LTD.
1111 Government St.

HAD ENOUGH
Home maintenance and yard work? GET AWAY FROM IT ALL. Price reduced on this luxurious 2 bedroom condominium across street from Beacon Hill Park and a short walk from Dallas Road. Large indoor swimming pool, roof promenade deck and view room and Polynesian room for entertaining. View from Living room or promenade deck must be seen to be appreciated. Now asking $59,950. For more information and to view call:
O. DOUGLAS OR E. WILKINSON
382-4251 anytime
RITHET AGENCIES LIMITED
714 Fort Street

MAKE OFFER
On this 3-bedroom 1½-bathroom townhouse. Laundry and storage area on main floor. Private fenced patio off dining room. Great area for family, play area, swimming pool, schools and shopping close by. Stove and fridge included. Drive by 3586 Tillicum.
Price $31,500
Charlie Carpenter Wally Hellesen
388-5555
B.C. Land & Insurance Agency Ltd.

DALLAS ROAD
If you always wanted to live in the Dallas Rd area, you can and for only $35,000 in a 1-BRM condominium at 25 Government St. Sauna, Whirlpool, partial sea. Exclusive. To view call:
384-8124 D. E. WILLIAMS 385-9855
PEMBERTON, HOLMES LTD.
1000 Government St.

TOWNHOUSE
"PARKSIDE PLACE" Spacious 2 bedroom, W.W. Carpet over hardwood in L.R. and Master bedroom, appliances included. Built in financing. $29,900. MLS. 18873.
R. JOHNSON W. MICHAELS
592-3573 477-4884
RITHET AGENCIES LIMITED
714 Fort Street 382-4251

258 CONDOMINIUMS and TOWNHOUSES

Century 21 REAL ESTATE
J. D. BOSDET LTD.
120 - 727 JOHNSON 386-3128

TOWNHOUSE
Must be sold — 3 Bedrooms, 1½ Bathrooms. Absolutely spotless condition. W-W carpet. Living and dining room. Secluded patio. MLS 17217. Asking $47,900. Make an offer.
Call Alice Moore 592-4529
Ed Kraft 652-3676

GOOD VALUE $32,500
Large one bedroom-living room, dining rm., private balcony S.W. exposure, dishwasher, sauna, whirlpool, games rm., hobby rm. MLS 18507.
JULIE MANNESS 477-6407
MILDRED STAPELLS 477-4860
595-5171 CANADA TRUST

GORDON HEAD
$42,500
Quality two bedrooms, appliances, built in laundry room, electric fireplace. Offers considered. MLS 18621.
JULIE MANNESS 477-6407
MILDRED STAPELLS 477-4860
595-5171 CANADA TRUST

SIDNEY
We are pleased to offer two immaculate condominiums here in Sidney. The first is located in the Blue Waters. The unit is 1020 sq. ft. includes 2 bedrooms, living and dining rooms and kitchen. Recently redecorated throughout. Controlled entrance, underground parking, games room, workshop. $42,900. The second unit is in Juniper Place and is a 2 or 3 bedroom townhouse. Ground floor accommodation in living and dining rooms, kitchen, bath and storage. Up is the second bath and bedrooms. Price includes stove, fridge and drapes MLS 41900.
John Bruce Bus. 656-3928
Res. 656-2023 or 656-6151
SIDNEY REALTY LTD.

3 BEDROOM
PRESTIGE COUNTRY
TOWNHOUSES
In the centre of the city — 4 only — professionally landscaped private courtyards — interior design by L. Prevost — central halls — 3 bathrooms — wood burning fireplaces and many unique extras. Priced from $59,500. Serious buyers may directly contact:
G. and M. BUTLER BUILDERS
382-7422 or 477-5316 Anytime.

WHY PAY RENT?
Two-bedroom condominium, L-shaped living and dining room, all carpet, laundry and storage room, fridge, stove, washer, dryer, drapes. Outside playground and swimming pool. $28,000. 477-4953.

2-BEDROOM CONDOMINIUM, wall to wall carpeting, washer and dryer. Fridge and stove and swimming pool. $28,000, offers. 384-2240.

1 BEDROOM CONDOMINIUM close to Oak Bay Village and waterfront. $32,900. 598-3454.

265 HOUSES WANTED TO BUY

WE WILL BUY
FOR CASH
If your home is suitable for rental and will show a return call the sales supervisor for a quick decision.
Wall & Redekop Realty
386-2911 or 386-2912

SMALL FAMILY
Require 2 or 3 bedroom home preferably with only a few steps. Up to $59,000. Will be cash to vendor. Urgent. Irene Dalziel 477-6380 386-6164. CASTLE PROPERTIES LTD.

VIC WEST
I live in your neighborhood and will consider purchasing your home, or selling it for you, in either case you get the best service in town. Call Gerry Finnigan 386-6164, (24 hrs.) or res. 383-4739. CASTLE PROPERTIES LTD.

URGENT
Needed, 2 or 3 bedrm older home with character, prefer wood siding exterior, up to $55,000. Quickly call Irene Dalziel 386-6164 or 477-6380.
CASTLE PROPERTIES

YOUNG COUPLE
With approx. $10,000 down are looking for a solid 2-bedroom home up to $55,000 in the greater Victoria area. If you can help phone Tom Raig at Castle Properties, 386-6164 or 383-9838.

RETIRING COUPLE
Urgently required 2 or 3 bedroom home, no more than $60,000. Lady doesn't like too many stairs. Royal Oak on east of Douglas Street.
Ben Greig 386-6164 or 598-3105
CASTLE PROPERTIES LTD.

CASH FOR YOUR HOME
Investor will pay cash for any home, any area up to $50,000. Call: GLENN NICHOLLS 598-7689 or 592-2431 Lansdowne Properties.

LADY INVESTOR
Wants house to rent. $45,000 or less. Has $15,000 cash and can finance. Any area. Call me now!!!
Ben Greig 386-6164 or 598-3105.
Castle Properties Ltd.

NO STEPS
Required for elderly couple in good area of Victoria, all cash up to $55,000. Call in confidence, Ole Knudskov 598-2461 or 386-6164.
CASTLE PROPERTIES LTD.

MAXIMUM $55,000
Family of 4 reauire a home in the city, 3 bedrms, or 2 with possible 3rd in full bsmt. Call Ole Knudskov 592-2461 or 386-6164.
CASTLE PROPERTIES LTD.

72 MERCURY 2-DR. HT PLUS cash as down payment for 2-3 bedroom home, suit rental-investment. Call Helen, (479-1479 at Bowden Realty, 383-5524.

CASH FOR OLDER HOMES needing repair for rentals. Phone 652-1562 anytime.

WANTED BY PRIVATE BUYER, older home. Will purchase for cash. 479-2209.

1 OR 2 BEDROOM COTTAGE, Oak Bay or vicinity. Reply Victoria Press, Box 149.

268 LISTINGS WANTED

LIST TODAY WITH
CLIFF STRETCH, R.I.(B.C.)
479-1667, J. H. WHITTOME AND CO. LTD.
592-3969 — RESIDENCE
Having trouble selling your Home or property. Let hardwork, best of training and a lifetime of experience work for you. Call Cliff Stretch today. J. H. Whittome and Co. Ltd. 479-1667 or 592-3969.
J. H. Whittome and Co. Ltd.
Royal Oak Branch

SHAWNIGAN REALTY LTD.
Shawnigan Lake 743-5311
LIST YOUR
SHAWNIGAN, COBBLE HILL
OR MILL BAY PROPERTY
with
743-5311 JOHN ETTEMA 743-2607
743-5331 MARIE MALBON 743-5145
Call Collect Anytime

270 EXCHANGE REAL ESTATE

EXCHANGE
20' K and C Cruiser, 165 IN. OB., Marine Head, sleeper seats, power trim. Full canvas in excellent shape. Value $7,000. Trade as part payment on smaller motor home approx. 19-20'. Phone 598-1438.

HAVE LARGE SEAFRONT acreage, homes and resort plus permit 12-unit motel. Exchange equity, $80,000 for duplex or in-law seafront home. Reply Victoria Press Box 165.

271 LOTS FOR SALE

Green Acres
HENDERSON REALTY LTD.
385-9741

LOT WITH VIEW
Watch the ferries at Swartz Bay ½ acre lot in quiet cul de sac. Ready to build on. $35,900.
BOB GIBSON 658-5153
BILL McCARTER 592-3970

CURTEIS POINT
Beautiful half acre wooded lot in this choice secluded area. Reduced to $32,000.
FRED SUTTON 652-1857

Two Vendors
Very Anxious
to Sell
TWO LOTS —
ONE IS OVER 17,000 SQ. FT. TREED, IN VIEW ROYAL. $27,900. MLS 18540.
The other is over 10,000 sq. ft., fully serviced with sea glimpses in Central Saanich. $28,900. MLS 18126.
IN BOTH CASES, VENDORS WILL CONSIDER FINANCING OR TRADES.
GORDON STEVENSON
479-7692 — 385-1431
B. A. REALTY LTD.

SOOKE LOTS
Possibly the last available, well worth a look. Building permits available on these 3 Broomehill lots, 2 adjoin designated parkland. 3rd is a corner lot. Drive out — look for signs on Galena Rd. and then call me.
MIKE MYERS 478-6349
BLOCK BROS. REALTY LTD.
478-5561

HEAVEN on EARTH
$9,500.00
Can be yours on beautiful, exclusive Thetis Island (off Chemainus). This ½ acre lot is well treed with fir, pine, poplar and maple. It's only a short walk from the ferry, schools, store and marina. Call now:
SHIRLEY MOLLBERG
478-5327 anytime 386-7911
Homefinders, Wall and Redekop

SPEND A LITTLE
GAIN A LOT!
Just over two acres of well treed property fronting on two roads. Why spend $12,000 to $13,000, for a house lot in this area (Sooke) when you can get a full two acres for $19,900. Just 5 minutes away? An excellent investment for the future. MLS 17549.
WILL SHEPPARD 592-0878
595-5171 CANADA TRUST

BEAUTIFUL
BRENTWOOD BAY
We have several fully serviced lots available to choose from for that Dream Home to be built on. Some treed parklike, some cleared. Priced from $27,500 Terms.
652-1141 Vickers 652-2257
SEABOARD PROPERTIES LTD.

WATERFRONT
SECLUDED
WILLIS POINT
Excellent opportunity for a waterfront lot. Vendor very anxious. Asking $39,900 MLS 18093.
ROBERT HAMILTON
386-2911 or 656-4692
Homefinders, Wall and Redekop

GORDON HEAD
Fully serviced, 6- to 9000 sq. ft. lots. A stones throw from UVic. Ready to build now. Lets build your dream home, move in for summer. Plans available. Tell us about yours. Call Ken McCandless, Kasapi Const. 386-6191, 478-4606.

CHOICE BUILDING LOTS
Next to University in a quiet new subdivision Excellent builders terms. For any further information call:
ARNOLD MARR 477-6233
WESTMONT REALTY
920 Hillside
386-6796

Duplex Lot $46,000
8400 sq. ft. conveniently located near Town and Country. Details with HERB McDANNOLD 595-1177 or GLEN McDANNOLD 595-6488 or office 382-9191 (24 Hr.)
CANADA PERMANENT TRUST COMPANY

BOLESKIN - 50x212' LOT
With a renovated house which is tenanted for $350 a month. Asking price $63,500. MLS. Please call for viewing and further information. BARBARA LIEBENAU, 384-8001 or res. 479-8389.
Royal Trust Company

BUILDERS
James Bay level lot, zoned for 4 townhouses. $7.50 per sq. ft. Financing available.
D. B. TAYLOR
386-3231 477-9179
BLOCK BROS. REALTY LTD.

SPECTACULAR VIEW
SOUTH OAK BAY
$58,000
Custom plan if desired. MLS.
JEANNIE DEWHURST, 384-8001
or Res. 477-6040. The Royal Trust Co.

2 VACANT BUILDING LOTS off Maiestic Drive. Try your offer to asking prices of $26,400 and $28,900.
1 VACANT LOT off Shelbourne by Elnido. Asking $29,500. Call 384-8101.
KNOWLES REALTY LTD.

BROADMEAD
In the best location on Broadmead. Seclusion with extensive seaview. Lot facing to Mt. Baker. Well elevated in quiet cul-de-sac. Many mature trees. Turn Redwood, turn left off Amblewood. Broadmead plans available. Offers. 477-9857.

BRENTWOOD
Four lots close to fishing all with underground services. Ready to build on.
BOB PAUL 478-5561, 478-2477
BLOCK BROS. REALTY LTD.

WILLIS POINT
An excellent choice of View lots available now. ½ Acre starting at $28,500. TERMS as low as $3,000 - Bal at 12%. A. KLENMAN, Town and Country Ltd. 382-7276.

DUPLEX LOT 1.36 ACRES, SEAview, located in Sooke. Asking $25,500. Builder's terms available. Please phone Jim, at 478-1791 or 478-9125, after 6:00 p.m.

BEACH DRIVE, CLOSE TO Transit Road. Lovely building lot with magnificent sea views. Full price $56,000. Sign on lot. Phone: 595-4175.

ARDMORE — .78 ACRE TREED, level, area of new homes. ½ block to inlet. $31,900. Adeline Nichol 386-2911 or 477-8562.
Homefinders, Wall and Redekop

3 LOTS FOR SALE IN SOOKE-Broomhill subdivision, 8,000 to 10,000 square feet each, asking only $18,000 each. 478-2098.

½ ACRE, SEWERED ON CUL-de-sac in Royal Oak. $35,000 by owner, no agents. Mr. Dickson, 385-9166.

LARGE LOTS
On Cedar Hill Crossroad
Ready to build on. $31,000 ea.
384-5016 or 382-4322

LARGE, SECLUDED LAKE VIEW lot, spring well, plans available $15,900. Sooke. 383-9757.

LOTS FOR SALE ON JEFFREY Rd. off East Saanich Rd., Saanichton. 652-1579.

DEEP COVE, HALF ACRE, SITE on Chalet Road, well on property. Treed. Cove view. $33,000. 383-9788.

SOOKE, ATTRACTIVE SPACIOUS properties, 2 to 3 acres, partially wooded. 642-5508, 642-4186.

PRIME TREED LOT, ¼ ACRE Colwood Lake property, $33,500. hone 382-5449.

1 ACRE SHAWNIGAN LAKE level lot, suitable for building. 388-4051.

DEEP COVE, VIEW LOT, $21,000. 652-1777.

SOOKE LOT, CLEARED. PRICE $16,900. Phone 642-5655.

$35,900, $4,000 DOWN, 1-3 ACRE seaview. Close in, 479-4353.

$5,500 GOOD HOLDING LOT near Duncan. 642-5054.

273 PROPERTY FOR SALE

SHERINGHAM OR SHAWNIGAN
1. 13 acres with beautiful sea views situated at Sheringham Point just past Sooke. Good building sites. Asking $35,000.
2. Full prepared building lot with water to the cleared site. Close to Shawnigan Lk. All the amenities available. Close to shops and Schools. Priced reduced to $14,950. For further information call: PETER BARDON 592-2431 Lansdowne Properties.

COBBLE HILL — $18,500. ¾-acre lot, partially cleared, still lots of nice trees, mobiles allowed.
SOOKE: $16,500. large lot, 100' frontage, mobiles allowed.
PORT RENFREW: 23 acres, excellent recreational or holding property. Try your terms on asking price of $31,000.
NORMA SAUNDERS
478-5561 478-9182
BLOCK BROS. REALTY LTD.

3,000 SQ. FT. CONCRETE BLOCK BUILDING ON 1 AC. This secluded property in N. Saanich is zoned Rural Buildings designed for mushroom farming. Other non-industrial uses possible. MLS 18223.
ONLY $40,000
656-4000 K. DROST 656-2427
SAANICH PENINSULA PROPERTIES LTD., SIDNEY

90 SUITES
4.6 acres in Brentwood. Now Apt. or Condominium zoned. Price is right. WESTGATE REALTY. Ltd. Jim Ranson 388-9941 or 479-5910.

LAND FOR SALE
12 acres, Chatwynd, Peace River. Good holding property. $25,000.
386-3231 KAREN DUBE 477-7034
BLOCK BROS. REALTY LTD.

SUPERB VIEWS FROM THIS spectacular 5-acre parcel on Durrance Rd. Well on property. $38,000. Call JOHN WEST, 592-2431. Lansdowne Properties Ltd.

2-ACRE TREED LOT WITH driveway in. 12 miles from city off Sooke Road. $29,500. 478-1975.

274 PROPERTY WANTED

A. E. LePAGE
WESTERN LTD. REALTOR
1395 HILLSIDE AVE.
386-6331
IN ANSWER TO THE NEEDS OF OUR NATIONAL AND INTERNATIONAL CLIENTS WE HAVE OPENED AN I.C.I. DIVISION OF A. E. LEPAGE IN VICTORIA.
We urgently need the following:
—Location for National Bank.
—New home for National Retailer.
—Warehouse for large wholesaler.
—Land parcels for investors.
—Development proposals.
—Income properties.
Permit us the privilege of serving you — whether purchasing or selling. Coast to Coast affiliations permit us to provide your property with National coverage.
Please call: A. COHEN, 386-6331

WANTED
SUBDIVISION
DEVELOPMENT
PROPERTIES
IMMEDIATE CASH OFFERS AVAILABLE
ANY SIZE ACREAGE CONSIDERED IN GREATER VICTORIA AREA
CALL
GARY MEYER
385-6211
ENGINEERED HOMES LIMITED

APT. SITE
Builder requires 10,000 to 100,000 sq. ft., even more for immediate development. Phone now, Kasapi Construction, 386-6191.

WANTED: ½-ACRE UNdeveloped lot, suitable for cottage. Near south of Nanaimo. 598-3272.

280 ACREAGE FOR SALE AND WANTED

145 ACRES
Estate Sale. 15 mls. from Victoria, off Sooke Rd. Secluded with creek. Anxious. WHAT OFFERS? Asking $120,000 Vendor will carry.
ROY ANDERSON
385-3435 477-5067

QUALICUM BEACH
$3,500 down payment on this 5.43 acres situated 5 miles north of Qualicum Beach. Property has some clearing and a good well with a Jacuzzi pump and hydro. This is a terrific buy with payments of $290 per month including 11½% interest. Asking price only $32,500. Call Joyce Neill or Albert Mazzarotto, 248-6167 or 468-7478. Nanaimo Realty Co. Ltd., Parksville Branch.

ACRES, TREES
PRIVACY
Central Saanich acreage with 336 ft. frontage on scenic, winding, country drive. 10.74 acres of lush growth gives proof positive to the richness of soil. Abundant water in general area, and hydro available. Phone for copy of bylaws and plot plan.
FRANCES BROWN 477-1841
BLOCK BROS. REALTY LTD.

630 ACRES
Located in a scenic valley at Cobble Hill — 30 short miles from Victoria, 300 acres of prime agricultural and 330 acres of 10-acre development parcels. Can be purchased as one large holding or smaller parcels as desired. Call 388-6876 for further details.

FOREST SLOPES
Acres of prime wilderness close to Victoria, ideal for subdividing into large secluded home sites. $1000 per acre. Phone: RALPH NEWTON-WHITE AT 598-3321 for more information.
JACK MEARS
OAK BAY REALTY LTD.

REQUIRED FOR CASH
Have clients who are interested in acquiring land in the Greater Victoria area, suitable for improvements to lots of small acreages, interested in large and small parcels.
386-3231 D. R. NELSON, 478-1847
BLOCK BROS. REALTY LTD.

51.5 ACRES
Treed land with panoramic views on road access. Close to village and 20 miles from city centre. MLS No. 17933. $195,000 with terms.
CLIFF SALMOND
385-7721 477-3626
GARDNER REALTY LTD.

15 ACRES ROLLING FARM land approx. 12 acres cleared, frontage on Chemanius highway with municipal water, brook for irrigation runs through centre of property 5 minutes from shopping centre and boat ramp. 60 minutes from the heart of Victoria. $4000 per acre. Vendor will carry $20,000 at 10%. Phone 246-3460.

SOOKE ACREAGES
4.42 acres on Tugwell Road, asking $39,000.
4.57 acres at $35,000.
Call
384-8101 Bill Knowles 656-3779 eves.

MILL BAY AREA
2.2 acre lot — lovely high location, treed lot with gentle slope. $27,500. Terms. Call HERB HODGSON 384-7128. Res. 382-3835. DOUGLAS HAWKES LTD.

THE MAKINGS FOR A SECLUDED, woodsy estate. 650' lakefrontage, 2,000' adjoining golf club, 31 acres, 8 miles from city centre. $300,000 cash to mortgage. Victoria Press Box 135.

59 ACRES, SUB-DIVIDABLE, Colwood area. Approximately 170 lots, land cost $1,500,000. Development cost $780,000. Gross sales $4,590,000, 1 year project. 478-6268.

Required in the Sooke Area, up to 15 acres of good land. Will pay all cash. Call at once to
P. G. JACKSON LIMITED
1070 Douglas Street 388-9107

7½ ACRES WITHIN CITY OF Prince George, B.C., for sale or trade. Phone between 6 and 10 p.m. 746-5043.

280 ACREAGE FOR SALE AND WANTED

Century 21 REAL ESTATE
PRINCIPAL PROPERTIES
4088 SHELBOURNE
477-9514

TWO 10-ACRE LOTS
BEAUTIFUL PROPERTIES, OFFERING GENTLE SLOPE, LOVELY VIEW, SECOND GROWTH TIMBER, CREEKS, MAN-MADE BRIDGES. EXCEPTIONALLY WELL-KEPT BY PRESENT OWNER WITH GREAT POSSIBILITY OF PRESENT AND FUTURE VALUES AS BUILDING SITE OR INVESTMENT FOR THE FUTURE. BOTH PROPERTIES HAVE EASY ACCESS TO MAIN ROAD AND CONVENIENCES. FOR MORE DETAILS, PLEASE CALL:
W. G. MOORE
477-3331

47 ACRES
$97,500
Look no further for your land investment. Magnificent agricultural acreage in the beautiful Highlands. Some clearing. Hydro available. Owner must sell. MLS 18309.
Chummy Crabbe
388-5555 479-7998
B.C. Land & Insurance Agency Ltd.
530 Broughton St.
388-5555

HOME WITH ACREAGE AND REVENUE
This new country estate is on the market for the first time, it has 4½ acres of revenue producing crops, that can have increased or decreased income, depending upon the owners wishes. A great place to raise a family, with the built-in discipline of working the land. The home is gracious and has a beautiful setting. Interested parties may call me regarding price and additional information.
BLAKE CROTHERS
388-6454 652-2553
REALSPAN PROPERTIES LTD.

ELEVEN ACRES
CENTRAL SAANICH
Would you like to raise horses and have some room to exercise them too. Well this is the place for you or there is an existing polo field on the property which you could retain as is or modify it to your requirements. The property has 516 feet on a paved side road and is approximately 945 feet deep. This is one of the most fertile acres on the Island. There is power to the site, an existing well, some corrals and a small barn. Terms available, offers on $149,000.
RON KERFOOT
477-1841 652-2594
BLOCK BROS. REALTY LTD.

OPEN HOUSE
1552 BURNSIDE
SATURDAY 1:30-4:30 P.M.
4 ACRES of fenced property and room to do your own thing. Many trees and berries. Install barn for your own horses or rent out the space. Chicken shed. All this PLUS a 4-bedroom house overlooking a beautiful pastoral scene. Asking $125,000. MLS 19124. Can't wait for open house? Call:
HAZEL CLARKE—658-5656
NORMA HILL—383-7796
OFFICE—386-2911
Homefinders, Wall and Redekop

7.6 ACRES
Located 15 miles beyond Sooke. Treed seclusion with water views. Asking $37,500. Contact Bill Kozak at 386-6164, res. 642-3404.
CASTLE PROPERTIES LTD.

HIGHLANDS — APPROX. 7 acres. Beautifully treed. Vista views. 15 min. to city. $59,900. Adeline Nichol 386-2911 or 477-8562.
Homefinders, Wall and Redekop

1.7 ACRES. LOCATED IN COLwood, parklike with some seaview and stream $48,000. 478-2525.

5 PARKSIDE ACRES, TATLO RD. $60,000 or trades. 595-1533.

285 UP-ISLAND PROPERTIES

A. E. LePAGE
WESTERN LTD. REALTOR
1395 HILLSIDE AVE.
386-6331

DUNCAN
$69,900
APPROX. 1 MILE FROM DUNCAN
—Approx. ½ acre.
—5 bedrooms.
—Over 2,000 sq. ft. finished (1450 main).
—Built-in stove and oven.
—Exceptionally well-kept house and property.
—Good variety of fruit trees.
ERIC FRAZER
386-6331 collect 743-9155
DENNIS FERRILL
386-6331 collect 478-6140
FRED DIELEMAN
386-6331 collect 478-8118

HOBBY FARM
$74,500
—Located just 4½ miles from Duncan
—10.4 acres partly treed.
—3 bedroom, full basement home.
—Well constructed barn for a variety of animals.
—Mostly fenced.
DENNIS FERRILL
386-6331 478-6140

BY OWNERS, IMMACULATE 2-year-old 4-bedroom ocean view home, 20 minutes from Victoria, 2 full baths, workshop, finished 300 sq. ft. rumpus room, carpeted throughout, fireplace, sundeck carport, $30,000, 10% assumable mortgate, at $280 per month. Could accept mobile home RV, small cruiser or? as part down payment. Asking $52,900. 743-5005.

YOUBOU FAMILY HOME
3-bedroom, full basement, workshop, fireplace, fruit trees, and garden. Carport-sundeck large enough for truck and camper. Garage in basement Close to school and swimming, with nice view of lake. No agents. $33,500. 745-6232.

3.4 ACRES; TREED, PARKSville area. Paved road, hydro, telephone. Private $25,500. Phone 753-0888.

VIEW LOT, NEAR NANAIMO. Nanoose Bay Estates, Lot no. 36. Water, power and paved roads, $12,500. J. Edge, 112-731-0347.

PARKSVILLE, 2 RESIDENTIAL lots for sale, $13,500 each. 477-5741.

285 UP-ISLAND PROPERTIES

LOG HOME
ON
3 ACRES
$55,000
COBBLE HILL
Brian Hurst
743-2544
Larry Wilcox
746-6888
J. H. WHITTOME AND CO. LIMITED
DUNCAN, B.C.
748-0381

david burr LTD.
655 FORT ST. 384-9335

QUALICUM AREA
RANCH AND FARM
Secluded 24½ acres with gracious older home, barn for horses and storage. 2 guest cottages and year-round stream course. Ideal set up for youth or church group. For further details call. MLS 15923. Asking:
$149,500
MADGE or DON ROBBINS
384-9335 384-9072

SHAWNIGAN BEACH ESTATES
TO view a fine selection of large residential building lots take the ½ hour drive to Shawnigan Beach Estates this weekend.
All lots serviced with pressure water, underground telephone lines, hydro, paved roads and septic approved. Country club membership and beach access.
Ask for Bob Morningstar, at the Shawnigan Lake Country Club, (Northend of Lake) or phone me at 742-2312 collect.
$14,500-$15,500 with terms.
ROB MORNINGSTAR
WESTLAND REALTY LTD.
736-7358
VANCOUVER

VANCOUVER ISLAND
½ ACRE LOTS
$139.00 DOWN
$39.00 MONTHLY
PRICE $13,900
Treed lots, paved roads, hydro and water and located just north of Qualicum Beach and about 1 mile from the ocean. Choice fishing area, clams and oysters. Buy for investment and future retirement. Invest just $139.00 monthly in land and watch the value go up each year. For brochures and information phone or write Peter Kloosterboer personally at Nanaimo Realty Co. Ltd., Box 518, Nanaimo, B.C. at 754-2311 or eves. 758-7771 collect.

BY OWNER
Distinctively different 3-B.R. post and beam home artistically set among tall evergreens on one or two large serviced lots. Featuring full basement, hot water heat, thermopane glass, beautiful wood finish. 1100 square foot sundeck and much more. View now to add your personal touch or finish yourself. For an executive quality home at a working man's price contact Mr. Lewis, 752-6557, Qualicum Beach or:
VIEW AT
365 1ST. STREET
QUALICUM BEACH

EXCLUSIVE LAKEFRONT
$55,000
Located on Shawnigan Lake. Consisting of two seperate self-contained cottages on approx. ½ acre of property. Live in one yourself and rent out the other. Rent both during the winter and enjoy them yourself during the summer. For more information call GERRY PARKER 382-4875 or NANAIMO REALTY (VICTORIA) LTD. 385-5741.

DASHWOOD REAL ESTATE
R.R. 1 QUALICUM
752-9266

34 ACRES
HORSE COUNTRY
3 bedrooms, 3 bath custom home all on one floor. 2,000 sq. ft. of living area. Acreage comprises meadows, trees, pond and lots of horse trails. Offered at $180,000. MLS. 17332. To view, please call:
TERRY SMOLLETT LES BOHER
388-6275 (Pgr. 729)
656-5882 595-5171 598-1665
CANADA TRUST

40 ACRES
SUBDIVIDABLE
Gently sloping land with numer